Today

Russia, China, Japan. Get Something Good. The Lion's Mouth. Protect Your Jugular.

—By ARTHUR BRISBANE—

RUSSIA and China are "teeter-tautering" between peace and war.

Russia is having the usual spasm of military patriotism, just like any "capitalist nation."

The Japanese, for their good reasons, and the general welfare, don't want war, and have sent troops to the border to prevent it if they can. Japan, having recently beaten China and Russia, separately, knows a good deal about both.

BUT Japan has not dealt with the Russia of today, a country different from the flabby Russia of the days of czars and grand dukes. If Japan should get in trouble with modern Russia the result might be surprising.

THERE is an absolute break between Russia and China, biggest "civilized" countries in the world, in area and population.

President Hoover, watching the situation, presumably will keep wisely out of it, apart from protecting American interests.

He has lived, traveled and worked in Russia and China and knows those countries. That demonstrates the advantage of having a president who has spent some time outside of his American front yard.

YOU read the other day that Mr. George F. Baker's First National Bank stock had gone above $7,000 a share. Now it has gone above $8,000 a share, up $850 yesterday. That increases the value of the little bank by $85,000,000 in 24 hours.

IF you get the right thing in this country take care of it, it will in all probability take care of you, whether it be the right stock or the right piece of real estate.

THOSE that run risks often live long.

Those that are too cautious, not so long.

The ancient Greek warned by the oracle that he would be killed by a house falling on him, slept always out of doors. An eagle flying overhead dropped a heavy turtle from its claws. The turtle fell on the man and killed him. Its shell was the "house."

CHARLES FOREPAUGH, dead at the age of 91, didn't live so long because he tried to avoid danger. At the end of the Civil War Charles Forepaugh and his brother, Adam, bought horses and mules from the government and started a circus, with John O'Brien. The circus got a few lions, and Charles Forepaugh put his head into the mouth of one of them at each performance. No man had ever done that before, although many have done it since.

That makes his death "news."

HIS many friends learn with relief that William Fox, the motion picture magnate, has come safely through an accident that might have resulted seriously.

When news of the accident came, reporters were requested to ascertain what sort of glass Mr. Fox had in his Rolls Royce car. He and others had been advised by the writer to use "safety glass" instead of the sort that breaks into razor edge pieces.

MR. FOX had not taken that precaution. His injuries were due to broken glass. He and others risk their lives going 50 miles an hour in plate glass cages, knowing that a collision at any moment may mean a severed jugular vein.

J. B. S. HALDANE, writing on "man's destiny," encourages you with the statement that our earth has lasted "about" twenty thousand million years, and will carry us comfortably for millions of centuries more.

But "the sun may possibly swell up temporarily, as similar stars occasionally do. In this case the human race will be very rapidly roasted."

THE human race is not yet exactly roasting, but it is suffering from drought in many places.

Rain has ruined wheat in many parts of the United States and Northwestern Canada, putting up the price in a way pleasant for those that have wheat for sale.

ENGLAND suffers in a drought almost unparalleled. Mills are closing down for lack of water to run them, and all the people are requested to avoid waste of water.

A VERY important formula, that H_2O. Take away the molecules containing each two atoms of hydrogen and one of oxygen, and man and life on this planet would be a memory.

IN the year just past your government has spent for you, taking care of its soldiers, pensioners, Army, Navy, interest on war debt, etc., $3,848,463,189, an increase of more than $200,000,000 in a year. Everything has gone up, except the cost of running the White House. Mr. Hoover has economized on himself.

THE cost of government amounts to about $30 for every man, woman and child in the United States. A good deal of money, especially for Army, Navy and past wars. But the results are worth it.

(Copyright, 1929, King Features Syn., Inc.)

Russia Won't Fight China, Declares Soviet Head

WEATHER

Fair this afternoon, tonight and Saturday; continued cool; followed by somewhat warmer Saturday afternoon. (Details on Page 10.)

Pittsburgh Sun-Telegraph

ESTAB. 1927—VOL. 4—NO. 166 FRIDAY, JULY 19, 1929 THREE CENTS

WALL ST. CLOSE

SEVEN NOW DEAD IN EXPLOSION

3 INQUIRIES BEGUN INTO ALUMINUM DISASTER

Dozen Logans Ferry Plant Workers Hurt; Damage Limited by Fire Walls

With seven workmen dead today and two more believed dying as a result of the blast which last night wrecked a section of the Logans Ferry aluminum-powdering plant of the Aluminum Company of America, three investigations were being conducted to place responsibility for the disaster.

Coroner William J. McGregor and his staff, United States Bureau of Mines experts and company officials and technicians were at the scene, striving to learn what detonated the aluminum dust-laden atmosphere of the plant. It was agreed by the investigators that the explosion was caused by the firing of this dust.

BRONZE POWDER

The dust is thrown off in the process of powdering aluminum for use as a base for paint and ink. It is known commercially as bronze powder.

Many precautions are taken to avoid such blasts, which could have been caused by any sort of spark or flame, company officials stated.

THE DEAD.

BAUSTENBAUGH, JOSEPH I., 55, of New Kensington, night superintendent of the powder house.

KUTZMAN, ANDREW, 60, East Kensington, laborer.

LARIOS, JOSEPH, 1713 Fourth avenue, Arnold.

HAZIMANOLIS, MICHAEL, 941 Fourth avenue, New Kensington.

LOPEZ, B., 969 Second avenue, New Kensington.

GALLARDO, G., 969 Second avenue, New Kensington.

GUISANTI, G., 204 Sixteenth street, Arnold.

Of the dozen or more injured, six were in the New Kensington Hospital today.

G. Mauros, 730 Fourth avenue, New Kensington, was reported in critical condition.

G. M. Scogalis, 1029 Fourth avenue, New Kensington, and J. Hormrs, 411 Tenth street, New Kensington, were reported in serious condition.

These three were said to have better than an even chance of recovery: R. Reino, 955 Second avenue, New Kensington; Patsy Guido, 25, of 1606 Staton avenue, Arnold, and P. Kostos, 750 Fourth avenue, New Kensington.

Others injured less seriously were Patrick Kelly, G. M. Sevlois, P. Gydo, B. Tuesada, M. Sakesky, and several other workmen who went to their homes after receiving first-aid treatment.

A preliminary probe by James L. Davidson, chief clerk of the coroner's office, attributed the explosion to a fiber belt slipping and causing sparks in the stamping room where aluminum is pulverized.

"Officials of the company informed me," said Davidson, "that a belt on one of the stampers slipped, causing friction. The belt was smoldering and workmen were trying to extinguish the fire with sand, as water cannot be used. Other workmen, gathered to

(Continued on Next Page, Col. Four.)

Rewarded

Photo by Pittsburgh Sun-Telegraph

GILBERT STERN

Gilbert, 11, 299 Braddock avenue, East Pittsburgh, over his mother's protest examined all the bills in their grocery cash register for days. He found a "Lucky Buck."

Fire Destroys Home, Five Rescued

Girl, 9, Saves Baby in Burning Home

Photo by Pittsburgh Sun-Telegraph

FIREMEN AT WORK IN BURNING ROSS TOWNSHIP HOME

The home of Frank Kucor, Benton avenue, Ross Township, as it burned today. Notice that two floors have burned away and that firemen work on the first floor.

Photo by Pittsburgh Sun-Telegraph

GEORGE KUCOR, 3 MARY KUCOR, 5

George and Mary were two of five carried from their blazing home today. They don't realize what happened.

RELAPSE SENDS TRAYNOR HOME

By CHARLES J. DOYLE,
Staff Correspondent.

NEW YORK, July 19.—Suffering a serious reaction as a result of his workout yesterday, Pie Traynor, captain and third baseman of the Pirates, was ordered back to Pittsburgh for further examination today, a short time before the second game of the Pittsburgh-New York series was called off on account of rain, forcing a double-header tomorrow.

When Pie arose this morning he was in pain. He partook of a fine workout yesterday afternoon and while he was on the ball field he seemed to be in good health, but today he was in bad shape.

Traynor appears to have strained himself badly and he feared a hernia may have developed. Manager Bush realized at once that he should be placed under treatment, so Pie was ordered to leave immediately and he was on his way back before noon.

Bush and the rest of the players figure that it might have been better had Traynor left for home when he became ill in Philadelphia, but they acted under the advice of a competent physician in leaving him in bed in the Quaker City, so that they scarcely could do anything else.

Pie will put himself in the care of the club physician as soon as he reaches Pittsburgh.

Naturally it is the hope of Manager Bush and the other Buccos that the captain be able to take his place when the team gets home Monday.

The departure of Traynor at this time is a blow to the Pirates, inasmuch as three more fights with the Giants are on the card.

KELLOGG PACT KEEPS RUSSIA FROM WAR

Treaty More Precious Than Loss of Railroad Property, Commission Chief Says

MOSCOW, July 19.—(AP.)—The acting head of the Soviet government told American newspapermen that Soviet Russia had no intention of declaring war on China over the Manchurian situation.

Citing the Kellogg peace pact, to which Russia is singatory, Jan Rudzutak, who in the absence of Alexei Rykoff, is acting head of the government, said Russia thought the Kellogg pact more precious than the loss of $5,000,000 or $10,000,000 involved in seizure of the Chinese Eastern railroad and suspension of trade relations with China.

Rudzutak, vice president of the Council of Commissars of the U. S. S. R. and commissar for communications, is acting president of the council.

U. S. CITES PACTS

WASHINGTON, July 19.—(AP.)—Secretary Stimson has called to the attention of both the Soviet and Chinese governments the fact that they are signatories of the Kellogg anti-war treaty in connection with reported threats of war between the two countries.

In his steps to avoid hostilities in the Far East, Secretary Stimson enlisted the aid of Japan, Great Britain and France. Besides conferring yesterday with French Ambassador Claudel, Mr.n Stimso talked at length with Japanese Ambassador Debuchi. Sir Esme Howard, the British ambassador, has also conferred with the secretary on the situation.

Under the terms of the four-power treaty concerning the Pacific signed in Washington in 1921, the United States, Great Britain, Japan and France are obligated to confer and consult with another in a threat

(Continued on Next Page, Col. Two.)

In the Sun-Telegraph Today

All Quiet on the Western Front.....Pags 12
Theaters, Movies ....Page 8
Society .....Page 9
Weather Details....Page 10
Fiction .....Page 12
Magazine .....Page 13
Radio Programs ...Page 20
Sports ....Pages 21, 22, 23
Finance, Pages 23, 24, 25, 26

Dormont Woman Killed as Auto Crashes Truck

One woman was killed and another seriously injured when their automobile crashed into a truck on the Washington Pike, near Bridgeville today.

Mrs. Harriett C. Miller, 40, of 2836 West Liberty avenue, Dormont, driver of the car, died before medical aid could be summoned.

WILKINSBURG WOMAN HURT

Mrs. Madge Talbert, 38, of 941 Savannah avenue, Wilkinsburg, her companion, suffered a fractured hip and severe lacerations. She was taken to Mercy Hospital.

A truck owned by the Blue Ridge Construction Company, of Uniontown, Pa., and driven by George P. Gardner, of R. D. 4, Washington, Pa., was towing a disabled truck of the same concern, with George Langhan, of R. D. 1, Washington, at the wheel, according to the coroner's report.

PIPE JOINS TRUCKS

The trucks, connected by an iron pipe 14 fet long, were citybound. Mrs. Miller, driving in the opposite direction, had passed the lead truck, it is said, when her car collided with the second truck, and was hurled against a pole at the roadside.

The two truck drivers were arrested by a constable from Justice of the Peace Philip Hillen's office, Heidelberg. They were committed to jail in default of $1,000 bail each, for the coroner.

DIVORCEE WINS REALTY RIGHTS

A divorced society woman, Mary Magee Scaife, today won a court fight to transfer property acquired by her during her marriage, without the signature of her former husband.

Judge James H. Gray ruled that under an act of April 11, 1927, she could give a marketable title to the brick and stone mansion at 1055 Morewood avenue, valued at $135,000.

EX-HUSBAND INTERVENES

She had entered into an agreement with Mary C. McKee, Isabella C. Chalfant and Eleanor Chalfant whereby they were to lease the residence, owned by Mrs. Scaife, with privilege of purchase, before July 1, 1931.

A proffered deed to the property was refused by the prospective purchasers on the ground that it did not bear the signature of her divorced husband, James Verner Scaife, who also intervened by filing a paper setting forth that for his former wife to sell the property would deprive him of his "freehold interest as a tenant by courtesy."

ACTION ASSAILED

The court's opinion upholding the divorced wife's contention assailed her former husband for seeking to lay claim to the property.

"In this case, the respondent, Scaife, committed a grave crime against society and against his wife," declared Judge Gray. "He heaped upon her insult, humiliation and disgrace. He outraged his wife and society and certainly should forfeit any advantageous claim to him through the marriage relation with him."

5 CHILDREN TRAPPED IN HOME

Driver Saves 3-Year-Old Boy Hiding From Flames, Helps Two Others to Safety

Five small children, trapped in their blazing home, were rescued this morning when flames destroyed the home of Frank Kucor, Benton avenue, Ross Township.

Nine-year-old Margaret Kucor, was the heroine. She rushed through the smoke and flame to the second floor of the house and carried her three-months-old sister, Dorothy, to safety, and then fainted after turning the infant over to a neighbor.

Attracted by the smoke, Leo Godkin, a truck driver, ran into the house and dragged three-year-old George Kucor from a cupboard on the second floor, where he was hiding from the flames.

Godkin also aided Anthony, 8, and Mary, 6, from the burning building.

HOME BURNS TO GROUND

West View firemen were summoned to the blaze, but did not have enough hose to reach the house. Two companies from the North Side were summoned, and more than 2,500 feet of hose were required to reach the flames. The house was

(Continued on Next Page, Col. Three.)

YANKEES LEAD INDIANS

DUNN FIELD, CLEVELAND, July 19.—The New York Yankees, fighting to overtake the Philadelphia Athletics in the American League race, sent Tom Zachary, veteran southpaw, to the mound as they met the Cleveland Indians in the first game of their doubleheader here today.

Willis Hudlin, sturdy right-hander, was the Indians' slab choice. The game in detail:

FIRST INNING

NEW YORK—Combs was safe on Hodapp's wild throw. Robertson singled to right, putting Combs on third and took second on Morgan's throw to third. Hodapp threw out Gehrig, Combs scoring. Ruth walked on five pitched balls. Lazzerie singled over second, scoring Robertson, Ruth stopping at second. Durst ran for Ruth. Meusel dropped a Texas League single to right, scoring Durst, Lazzeri stopping at second. Dickey singled off the wall in right field, but Lazzeri was caught between third and home and was retired, Morgan to Fonseca to L. Sewell to J. Sewell to Hudlin. The other runners advanced. Durocher walked, filling the bases. Zachary fanned. Three runs, four hits, one error.

CLEVELAND—Durst went to right field for the Yankees. Morgan walked. J. Sewell hit into a double play, Lazzeri to Durocher

(Continued on Next Page, Col. Five.)

Lucky Bucks—New Money for Old

By LUCKY BUCK.

Well, folks, I've found one boy who isn't goin' to be fooled by anybody atall, atall. He's Gilbert Stern, 11, 299 Braddock avenue, East Pittsburgh. His ma owns a grocery store out that way, and young Gilbert has camped on her cash register for days, hoping to find one of my Enchanted Smackers.

Did he? Well, I'll say he did! Crashed into the Sun-Telegraph yesterday with No. N2046757D, worth $20 any old day. Gilbert's a wise boy, all right. He'd planned to go to a picnic yesterday, but, confronted by a choice between an early start and collecting 20 rocks, he chose the boodle!

Earl Beyer, 19, of 4121 Main street, cinched lucky buck No. V28607839D Thursday. At 3:15 o'clock he cashed it in for 20 of the new vest-pocket edition fish. This is how it happened:

Beyer is a messenger for East End Savings and Trust Company. He got paid Monday. Needing change for a $5 bill, he went to one of the tellers. The eagle-eyed teller, who has been watching for lucky bucks himself, counted out five ones for Beyer. Right on top was the lucky buck. Beyer was all smiles when my beautiful lady assistant counted out $20 for him.

Then there are Mrs. Mary Z. Quinn, 426 Lamar avenue, Wilkinsburg, and J. C. Myers, 78 Belvidere street. Mrs. Quinn sells gloves and has promised a box of candy to her co-workers, planning to use the remainder of her $20 on her vacation. Myers, a dapper young furniture salesman is going to take his family—including, if you please, two young Myers'—on a picnic. The money came to both via pay envelopes. Well, I guess the money'll do them good, but—oh!—how I'd like to get my mits on one of these here now Lucky Bucks.

Oh, yes, we also have Mrs. Eva Pampalos, 1009 Galveston avenue—last but not least, by a long shot. She just "found" a Lucky Buck in her pocketbook—No. T57440371D—and collected yesterday morning.

Today, I bring you five new Fortunate Simoleons. Here they are—they may be in your pay envelope, cash register or pocketbook:

X71718709D R48266520D M67239270D A22697014E A59023655E

And these click until midnight, Saturday, July 27:

Y32327818D Z10998820D T77031190D Z56156729D A35383854E

Bring these in before midnight, Friday, July 26, folks; ask for Mr. Lucky Buck and the prize will be yours:

A59592452E A14422085E X57423529D Y96335065D N15868547D A61464946D Z99207098D A91139734E A59430755E

Here are two more good until the ghostly hour of midnight, Thursday, July 25:

A61147936E Z50229948D

Come to me with these anytime before Wednesday, July 24, at midnight:

B31482960D Y66236141D R97666480D A66516088E

Lucky this still is, and lucky it stays, until Tuesday, July 23:

Z96093599D

Now we're getting up to date; these lose their charm at midnight, Monday, July 22:

T53951351D R84022496D N80774850D

Keep an eye peeled for these Lucky Bucks, worth a pair o' sawbucks until midnight, Sunday, July 21:

R69318923B V59370368D A79454088E

And—you've just one more day to catch these Fortunate Simoleons, Enchanted Smackers, Lucky Bucks, or what have you. They're good for $20 only until tomorrow, at midnight:

A96448833E M21892575D Y96331818D B11595422E

Sewickley, Mt. Lebanon, Neville Island, Tarentum, Butler, Sharon, and Washington—keep your eyes open! Just a little tip, 'cause I don't want to hear of your missin' a trick. Let the bucks fall where they may!

Lucky One-Spots

For Friday, July 19, 1929.

These 36 Lucky Bucks Are Worth $720:

New Today:

X71718709D	M67239270D	A59023655E
R48266520D	A22697014E	

These Are Still Good:

Z50229948D	B31482960D	A61464946D
A61147935E	R97666480D	Z99207098D
A96448833E	B11595422E	A91139734E
Y96331818D	V59370368D	A59430755E
A79454088E	T53951351D	Y32322781D
R84022496D	A66516088E	Z56156729D
Z96093599D	A59592452E	T77031190D
Y66236141D	Y96335065D	Z10998820D
M21892575D	A14422085E	A35383854E
R69318923B	N15868547D	
N80774850D	X57423529D	

Mr. Buck at the Sun-Telegraph office will give holders of the above numbered bills twenty dollars each in new money.

If you haven't a Lucky One-Spot, some of your friends may have it. Be sure to tell everyone you know of the Sun-Telegraph's offer. It may mean many dollars—new ones for them.

Many Lucky One-Spots will be put into circulation. Every day numbers of these Lucky One Dollar Bills will be printed exclusively in the Sun-Telegraph.

Bills must be redeemed within 10 days of publication.

EACH GETS $20 FOR $1

Photo by Pittsburgh Sun-Telegraph

EARL BEYER

Earl, 19, 4121 Main street, cashed $5 at the bank where he works. A teller who has been watching for "Lucky Bucks" paid one out to him. Earl has the $20 for it.

Photo by Pittsburgh Sun-Telegraph

MRS. EVA PAMPALOS

Mrs. Pampalos, 1009 Galveston avenue, North Side, emptied her pocketbook on a Sun-Telegraph and compared numbers of her bills with "Lucky Buck" numbers. She wins.

PITTSBURGH PACKER, DESPONDENT, TAKES OWN LIFE

WORRY OVER BUSINESS BLAMED

Aid Finds General Manager Of Herrs Island Company Dead in Office Washroom

Worry over health and business was blamed today for the death of John Anderson, 51, general manager of the Pittsburgh Provision and Packing Company, whose body was found, a pistol beside it, at his offices last night.

John J. McAleese, general sales manager, said today that Mr. Anderson had asked him to call at the office, in the Stock Exchange Building, Herrs Island, at 7 p. m. A note on Mr. Anderson's desk read:

"Dear Jack: Please notify James S. McFadyen [vice president] and get enclosed letter to Mrs. Anderson.

"You will find my body in the washroom."

BODY IN WASHROOM

McAleese followed directions. He found that a bullet in the left breast had been fatal.

McAleese said he believed the strain of business duties had proved too much for Anderson, whom he described as usually jovial. McFadyen said that illness, involving dental trouble, had bothered Mr. Anderson, who had lost weight sharply the last few weeks. Members of the family said they believed business worries had depressed him to the point of despondency.

WITH FIRM 35 YEARS

Mr. Anderson, who lived at the Ruskin Apartments, was treasurer of the Pittsburgh Union Stockyards Company and secretary-treasurer of the Market Review Publishing Company. He started with the packing concern 35 years ago as a messenger.

He was born in Glasgow, Scotland, and his parents came to this country when he was 2.

Besides his widow, Mrs. Jean Anderson, he leaves two daughters by a former marriage Miss Ann Anderson, 18, and Mrs. Carl Johnston, of Pittsburgh; four sisters, Mrs. W. L. Kinser, of Portland, Ore.; Mrs. W. L. Martin, Mrs. Charles A. White, and Mrs. Harry Climer, and a brother, James M. Anderson, all of Pittsburgh.

2 POLICE HELD IN RUM ATTACK

CHARLOTTE, N. C., July 19.—(AP.)—Two Gastonia policemen, Arthur J. Roach and Tom Gilbert, were indicted by the Mecklenburg County Grand jury on charges of assault with a deadly weapon with intent to kill Pedro Melton, a filling station operator, whom they were accused of having forced to jump into the Catawba River after he had told them he had no whiskey for sale.

The alleged assault occurred the afternoon of June 7, a few hours before Roach and Gilbert were wounded at the tent encampment of Loray Mill strikers in Gastonia.

O. F. Aderholt, Gastonia Chief of Police, was fatally wounded the same night when he, with the officers, went to the camp to investigate reports of rioting there. The officers said they were fired on from ambush.

Twenty three strikers and strike sympathizers have been indicted on charges of murder and felonious assault for the shooting of Aderholt.

Mrs. McCauley, State Welfare Head, Hurt

HARRISBURG, July 19.—(AP.)—Mrs. E. Grace McCauley, of Beaver County, Secretary of Welfare, was confined to her home here today with injuries suffered yesterday when her automobile struck a large hole on the parade ground at Colebrook during the review of the Pennsylvania National Guard by Gov. Fisher.

Ten Boys Fined For Lantern Theft

SHARPSVILLE, Pa., July 19.—Charged with stealing lanterns from along an open ditch in Mercer avenue, 10 youths were fined $10 each by Justice O. B. Law. The lanterns were recovered by Constable E. E. Watson. The charges were brought by B. R. Reichard, superintendent of the municipal water works.

King Continues Gain, Wales Makes Visit

LONDON, July 19.—(AP.)—King George had a very good night and his progress continues very satisfactory, it was stated officially at Buckingham Palace today. His physicians paid their usual morning call.

The Prince of Wales drove over from York House and remained at the palace three-quarters of an hour.

Improved Train Service Sought

BEAVER FALLS, Pa., July 19.—In an effort for improved train service on the Pennsylvania Railroad here, the Chamber of Commerce has petitioned T. M. Goldsborough, division passenger agent, asking changes in local schedules. It is desired that fast trains for the East or Cleveland stop here.

HERO AND HEROINE, 9

DOROTHY, 3 MONTHS

Photo by Pittsburgh Sun-Telegraph

LEO GODKIN MARGARET KUCOR

Godkin, a truck driver, Benton avenue, fought his way into the burning Kucor home, Ross Township, today and carried out George, 3, one of five children rescued. Little Margaret, 9, rescued her baby sister, Dorothy, by finding her way through the smoke to the second floor.

KELLOGG PACT AVERTS WAR

Continued from Page One.)

to peace in the Pacific, and particularly regarding a threat to their possessions. Secretary Stimson went beyond this, however, and took steps to call to the attention of the two governments their adherence to the Kellogg treaties for the renunciation of war.

TROOPS OCCUPY TOWNS

OSAKA, Japan, July 19.—(AP.)—The Harbin correspondent of the Osaka Asahi telegraphed his paper today that the Russians had assumed the offensive and had captured the border cities of Pogranichnaya and Manchuli.

Pogranichnaya and Manchuli are border points, the former about 150 miles north of Vladivostok and the latter 1,000 miles away across Manchuria. Both are key positions to the Chinese Eastern Railway.

FLEE RUSS PLANES

LONDON, July 19.—(INS.)—Soviet air patrols flying along the Manchurian border have thrown hundreds of Chinese residents of border towns into panic, according to dispatches reaching here today.

Widespread evacuation of border towns is reported. All messages from the Far Eas. indicated unceasing mobilization of Russian and Chinese troops on both sides of the Manchurian border.

Wall Street Keeps Eye On War Threat in Orient

NEW YORK, July 19.—With the concentration of armed forces along the Russian-Manchurian border, troop movements toward the danger zone and diplomatic rupture announced between the Soviet and China, Wall street speculated today on the prospect of another destructive war in the Orient.

No major war can be conducted without the fullest co-operation of national financiers in the countries affected, or in nations friendly to them. If war breaks out between China and Russia, the first consideration of the world in general is whether it can be confined to these two countries, or whether other nations will be drawn in. Japan has important interests in Manchuria, and the European countries are not disposed to permit Russian dominance of a country teeming with 450,000,000 population as a fertile base of Communist propaganda.

GIRL RESCUES SISTER IN FIRE

Continued from Page One.)

burned to the ground. Damage was estimated at $5,000.

The mother of the children, Mrs. Anna Kucor, had come to Pittsburgh early today, leaving the five children alone. Five other children and the father were at work.

TELLS OF RESCUE

Firemen were unable to determine the cause of the fire. Margaret, sobbing, told her story to firemen.

"I don't know what caused the fire. I was undressing the baby when I thought I smelled smoke. I looked, but found nothing. I went out and somebody told me the house was afire. I ran to the second floor to get the baby. I thought the smoke would kill me. I wanted to go back into the house, but the men wouldn't let me."

LIVESTOCK SAVED

While waiting for city firemen to arrive, West View firemen saved part of the contents of the house. Two cows, and calf, and some pigs were led from the outbuildings which were threatened.

When questioned concerning his rescue of the child, Godkin said: "I heard several women shouting that children were trapped on the second floor. I rushed in, and, although I was blinded by the smoke I could hear cries coming from the cupboard. The child did not want to come out."

Southern Cross Flier Reaches Amsterdam

AMSTERDAM, Holland, July 19.—(AP.)—Capt. Charles Kingsford-Smith, who recently completed a record-breaking flight from Cape Town to Croydon, arrived here today in his plane, the Southern Cross. He was met by two Dutch air squadrons and on landing was welcomed by the civil authorities.

Wednesday Holiday Nearly Unanimous

FRANKLIN, Pa., July 19.—Practically every office and store in Franklin has joined the Wednesday half-holiday closing program for July and August. More than 50 were signed up for the first Wednesday and additional ones have now fallen into line.

LOGAN'S FERRY BLAST TOLL 7 DEAD

Aluminum Plant Explosion Probed; Caused as Fine Bronze Powder Is Ignited

Continued from Page One.)

watch them, when the blast occurred."

Company officials stated their investigation, thus far incomplete, indicated that the blast originated in a mixing machine in one of the grinding rooms of the plant. The fact that the plant is constructed in 35 sections separated by brick firewalls prevented a much more serious explosion. Only the section in which the blast originated and that adjoining were badly damaged.

Most of those killed and injured, it was declared, probably rushed into danger from the other grinding rooms when they learned of the fire in the room in which the blast occurred.

Panic followed the explosion. The shock of the blast and the cries of burned workmen aroused the neighborhood and emergency calls brought every available ambulance to the scene.

FIGHT FIRE

Fire departments from Parnassus and New Kensington confined the blaze to the powder house. Property damage was estimated at less than $10,000.

Ambulances from the Aluminum Company and the Citizens General Hospital at New Kensington, and private automobiles, rushed the injured to the hospital. Throngs of people crowded the entrance to the plant, and all available police were required to relieve automobile congestion which hampered the removal of the injured. The road from Parnassus to Logans Ferry was closed to traffic for several hours.

The Citizens Hospital was the scene of excitement. Relatives and friends of the dead and injured stormed the entrances demanding admittance, resulting in the formation of a strict police guard. All emergency assistants at the hospital were called, and the Red Cross was asked to help. Six Red Cross nurses reported for duty from Pittsburgh.

CHECK EMPLOYES

Plant officials were busy last night making a check on the employes. Addresses of the injured were not available.

The plant, erected in 1918, is considered a model. It consists of two largeb rick buildings which contain the 35 grinding rooms, an office and laboratories.

CHICAGO SWEPT BY LAKE STORM

CHICAGO, July 19.—(AP.)—A furious nor'easter' lashed Lake Michigan yesterday and early today, causing thousands of dollars loss in lakefront damage. Fifteen-foot waves battered apartment buildings, tore craft from moorings and swept over streets, beaches and parks.

Mariners described the storm as the worst in 20 years. Excursion steamers and freighters fought their way with difficulty through the tumbling waters. Most of them docked an hour or more late.

The storm started shortly after noon when a strong northeast wind swept over the lake. An hour later many lakefront streets were awash and coast guard crews were kept busy answering distress signals. The sun shone brightly throughout the day.

Lutherans Picnic At Cascade Park

NEW CASTLE, July 19.—Thousands of Lutherans from 300 churches throughout Western Pennsylvania attended the annual picnic of the Lutheran Outing Association at Cascade Park. A special train from Pittsburgh brought nearly 800 to the city while others came by motor. The majority of the picnickers came from the Pittsburgh district.

BANDITS SEIZE BANK CAR, $100,000

New Orleans Robbers Drive Off With Money Truck, Hurling Guards to Street

NEW ORLEANS, July 19.—(AP.)—An armored truck of the Hibernia Bank and Trust Company, carrying $100,000 in cash and checks, was seized by hooded bandits early today and driven off after the bank guards had been thrown to the street.

The loot contained $21,300 in cash and $21,283 in negotiable checks, but $61,720 was represented by canceled checks of the Illinois Central railroad of no value to the bandits.

The truck was trailed by the bandits in a grey sedan until the curve at Dryades and Julia streets was reached. Here the bandits began blowing their horn and the truck chauffeur, thinking they wished to pass, pulled to one side.

Instead, the bandits leaped aboard the truck, firing two shots as they went, jerked the guards to the street, drove them into a Negro restaurant at the points of shotguns and pistols and escaped up the street in the truck, leaving the sedan which had been stolen.

U. S. SHIPS ASK LAW CHANGE

WASHINGTON, July 19.—Although narcotics smuggling constitutes one of the chief obstacles in suppressing the drug traffic, American steamship owners have come before the Senate Finance Committee with the plea that they be excluded from liability for opium smuggling on their vessels.

The proposal was advanced yesterday in brief filed by H. B. Walker, of New York, president of the American Steamship Owners' Association. He attacked the House amendment to the tariff bill to make owners as well as captains liable to fines for opium found unmanifested. The provision would subject all ships to seizure if necessary to collect the automatic penalty of $25 an ounce for opium concealed on board.

To protect the owners fully, the bill further carries a provision that any fine can be mitigated or remitted entirely if the owner or master has taken all precautions to prevent the entry of contraband drugs.

Government enforcement officials recommend the amendment as essential to their drive to smash the rings that are fairly deluging the country with poisonous drugs. If the provision is rejected, they aver that smuggling will be encouraged, for the steamship companies, feeling secure from fines and penalties, would not be required to exercise the extreme vigilance necessary to block smuggling of opium.

YANKEES LEAD INDIANS

Continued from Page One.)

to Gehrig. Averill walked. Lazzeri threw out Fonseca.

SECOND INNING

NEW YORK—Combs rolled to Hodapp. Robertson was out, Fonseca to Hudlin. Gehrig singled to right. Durst singled sharply to center, Gehrig taking third and Durst worked a double steal, Gehrig scoring. Lazzeri singled to left, scoring Durst. Meusel fouled to L. Sewell. Two runs, three hits.

CLEVELAND—Falk singled to left. Hodapp beat out a bunt to Robertson, Falk stopping at second. Gardner hit into a double play, Lazzeri to Durocher to Gehrig. Durocher made a nice catch of L. Sewell's fly in short left. Two hits.

Woman Embezzler Going to Muncy

BEAVER, Pa., July 19.—Mrs. Mary D. Camwell, of Midland, serving a seven and one-half year sentence in the workhouse for embezzling school funds from the Midland Savings and Trust Companp, Midland, has been transferred to the Industrial Home for Women at Muncy, Pa. Judge Frank E. Reader made the order when informed the woman had been in the hospital since April.

HOUSE-HIGH FENCE RISES

Photo by Pittsburgh Sun-Telegraph

FRANCES MAHRER ON NEW HIGH FENCE

Frances, 14, on the 15-foot fence, almost as high as her one-story home, 19 Balsom street, Ross Township, and just a few feet away from the house as this picture shows. A neighbor, Herman Becker, is erecting the fence of boards and it is asserted the fence will continue out to the sidewalk.

NEIGHBOR BALKS AT HIGH FENCE

Whether a local community zoning board has jurisdiction over the erection of fences likely to overshadow other property may be determined in litigation which has arisen between two Ross Township families.

Herman Becker, of 21 Balsom street, Ross Township, is erecting a board fence 15 feet high, separating his property from that of his neighbor, James Mahrer, of 19 Balsom street. A 20-foot section of the fence has been built and it is asserted that he will continue it from his garage in the rear of his lot to the front street.

Mrs. Rose Mahrer, objecting to the fence, declares it shuts out the light and the view of the street. She hinted at an injunction restraining Becker from completing the fence, but was advised by her counsel, Attorney M. A. Musmanno, to bring the matter to the attention of the Township Zoning Board.

According to Musmanno, after consultation with the township solicitor, the zoning board has authority to prohibit the erection of an objectionable structure and such fences are declared to come within this category. Mrs. Mahrer said she would appeal to the zoning board to have the fence removed. Becker stated that he built the fence to prevent the Mahrers from throwing ashes and rubbish into his yard.

Plane Damage Light In Ontario Storm

TORONTO, Ont., July 19.—(INS.)—All the Ontario government's patrol and survey airplanes were believed today to have escaped damage in the hurricane which swept the district. Fears were felt yesterday that many of the government fleet of 20 might have been destroyed, but only two swept from their moorings at Long Lac were reported damaged.

Section Car Upsets, Man Fatally Hurt

GALLIPOLIS, O., July 19.—(AP.)—E. E. Byers, 39, of Gallipolis, section superintendent for the Hocking Valley Railroad, was fatally injured when his motor conveyance jumped the track and a steel bar pierced his neck. Several blood transfusions were made but Byers died in a hospital several hours after the accident.

2 DIE AS TRAIN HITS AUTO

KITTANNING, Pa., July 19.—Two persons were killed and two probably fatally hurt this morning when an accommodation train struck an automobile on the Manorville crossing. The dead are Mrs. Mary Schuall, 68, and Jean Schuall, 12, both of Manorville.

Mrs. Hyatt Hawk and Wilbur Schuall are in the hospital here in a critical condition.

The party was on its way to Kittanning, where Mrs. Hawk planned to take an examination for a driver's license. Mrs. Schuall was the mother of Mrs. Hawk and Wilbur and Jean Schuall, nephews.

Woman Forced To Yield Savings

WAYNESBURG, July 19.—Because they had previously lost the $1,500 in a bank crash in Uniontown, Mr. and Mrs. John Kubis who reside on a farm near Nemacolin, refused to bank their money. Two masked men entered the Kubis home and at the point of a gun forced Mrs. Kubis to reveal the hiding place of $1,200, which represented the life savings of the couple.

Two Houses Burned; Tramps Blamed

CALIFORNIA, Pa., July 19.—Tramps are blamed for a fire that destroyed two unoccupied frame dwellings here yesterday and threatened to sweep the residential district. The fire was checked after a three-hour fight by firemen. The houses were owned by Mrs. Robert Gregg. Loss was placed at $6,000.

Unhurt

MARION FISHER

Miss Fisher, 29, 514 Twelfth avenue, Munhall, today telegraphed her parents, Mr. and Mrs. John F. Fisher, that she escaped unhurt when the train she was riding crashed through a bridge into a river 150 miles east of Denver. Miss Fisher, a Wellesley graduate, is a Carnegie librarian in Pittsburgh.

TRAIN WRECK DEATH LIST REACHES 9

Searchers Enter Submerged Sleepers but Find No More Bodies; 47 Injured

International News Service.

DENVER, July 19.—Death toll in the wreck of the Rock Island crack passenger train, the Colorado Express, bound from Chicago to Denver, stood at nine persons today.

Searchers entered the submerged sleeper and reported no additional bodies was found.

The known death list:

LEWIS, MRS. BEN, Memphis, Tenn.
LEWIS, HARRY, Memphis, Tenn.
CARLIE, G. S., New York.
CARLIE, MRS. G. S., New York.
CARLIE, JULIA, New York.
M'DONALD, MARY, West Palm Beach, Fla.
CLINE, BROOKS, Negro porter.
UNIDENTIFIED NEGRO.
FOLTZ, MRS. JENNIE, Memphis, Tenn.

Water and mud stood five feet deep in Pullman car No. 200, special St. Louis to Colorado Springs car. Effort was being made to lift the car from the stream and apply pumps to the interior.

The last three Pullmans of the train of 12 cars, were the only cars, beside the front engine of the double-header that did not leave the tracks. They were routed back through Colby, Kan., and arrived in Denver late last night. Frantic relatives of passengers on the train crowded Union station in the hope of getting some word from their kin.

Railroad officials marveled today that not more than 47 people, out of 300 passengers, were injured in one of the most serious railroad accidents in the history of western railroading. None of the injured is in a serious condition.

ENGINE SPREADS RAILS

According to officials of the Rock Island, who investigated the wreck, the second engine of the double-header spread the rails of the track, causing more weight to be thrown on the weakened bridge. The front engine crossed safely, the second engine, baggage car, combination smoker and baggage car, a day coach and one sleeper were derailed after they had crossed the bridge.

The second sleeper, or sixth car on the train, was broken half in two, the front half remaining on the track grade, the rear half touching the water of the raging torrent.

The seventh car, the doomed sleeper, was completely submerged.

COMPLETELY SUBMERGED

One man, E. J. Perry, wealthy yachtsman and inventor, of Bedford, Mass., was the only passenger of the submerged car, it was believed, who escaped with his life. He was awake when the crash came, and when he felt water rushing into the car, broke the window, climbed out, and swam to safety. He told the railroad men he believed all other occupants of the car were asleep at the time, and that none escaped.

Bodies of the Carlie family were taken to Colorado Springs by airplane. Carlie was an engineer.

HEROISM REVEALED

Stories of heroism came to light today. B. Daniels, furniture dealer of Colorado Springs, was in the car behind the death coach. The car he was in was telescoped. Bruised and dazed, he entered the submerged Pullman and pulled out Eleanor and Thelma Stoll, 7 and 9 years old, daughters of Mrs. Clarissa Stoll, of Compton, Cal., and then with his bare hands dug out of the sand Ruth Stoll, 5.

St. Louis Fliers Pass 6-Day Mark

ST. LOUIS, July 19.—(AP.)—Still going strong after six days in the air, the "St. Louis Robin," endurance plane piloted by Dale Jackson and Forest O'Brine, took on a new supply of fuel today and drove on into the seventh day aloft. The plane had been up 144 hours at 7:17 a. m.

A sister endurance plane of the Curtiss-Robertson Manufacturing Company, the "Missouri Robin," approached the end of its second day of flight this morning. Backers of the "endurance derby" now are hopeful that one or both planes will exceed the present endurance record of 246 hours, 33 minutes and 32 seconds.

Sister, Brother Get Mrs Lynn's Estate

The will of Miss Katie Lynn, of Glen Osborne, made in the Allegheny General Hospital a week before her death, May 26, leaves $7,000 cash in savings banks to her sister, Mrs. John Crawford, of Rochester, Pa., and Michael Lynn, of Glasgow, Scotland. The will was filed for probate today.

Methodist Minister Will Retire to Farm

MERCER, Pa., July 19.—The Rev. Howard Lloyd, Methodist Episcopal minister at Blairsville, has purchased the S. J. Fowler farm at Jackson Center. He expects to reside on the farm when he retires from the ministry.

Mercer County Man, 84, Dies Suddenly

MERCER, Pa., July 18.—John McKnight, aged 84, life-long resident of Mercer County, died suddenly at his home in Pymatuning Township. A son, Albert McKnight, is the only relative.

SCENE OF BLAST FATAL TO SEVEN

Photo by Pittsburgh Sun-Telegraph

WHERE BRONZE POWDER DEMOLISHED MILL, STARTING FIRE, KILLING 7

The wreckage of the Powder House, steel and brick structure at Logans Ferry and part of the Aluminum Company of America plant. Nearly 100 pounds of powder exploded, blowing a section of the building to pieces. Seven are dead, others may die.

U. S. Can't Make Railroad Register Passengers

By HARRY WARD.

(Copyright, 1929, by International News Service.)

WASHINGTON, July 19.—(INS.)—The Interstate Commerce Commission is without power to compel the railroads or the Pullman Company to maintain registry lists of all overnight passengers, Chairman E. I. Lewis announced today.

The commission had the matter under consideration today and after a careful scrutiny of the Interstate Commerce act, decided informally that it was without jurisdiction.

The matter was brought to the commission's attention by International News Service as a result of the wreck of the Rock Island Colorado Express yesterday, in which great difficulty was experienced in identifying the dead.

Registration of sleeping car passengers would be valuable to the railroads in time of disaster, it was explained. The company would have the name, address and destination of every occupant of a berth along with the berth and Pullman numbers.

Under the present system it is sometimes hours before railroad officials know the identity of persons killed or injured in train wrecks. Identification is left to those on the scene and usually the confusion is so great that none take time to learn the names of the victims or injured, but concentrate their efforts on removing them to hospitals and morgues.

GOVERNORS WILL SIFT SENTIMENT ON WICKERSHAM PLAN

CONFERENCE SHUNS DRY ISSUE

Parley at Groton Nears End; Executives Doubtful on Worth of New Proposal

By JAMES L. KILGALLEN, International News Service.

GROTON, Conn., July 19.—Having adroitly sidetracked the Wickersham proposal for enforcing the prohibition law, the 24 governors who have been in attendance at the conference of governors were making preparations today to return to their respective states "to feel out local sentiment" on this new national issue.

The governors had no idea when they came here that they would be called upon to consider a matter of such intense national interest as the suggestion made by George W. Wickersham, chairman of President Hoover's commission on crime and law enforcement, that the states take over part of the burden of enforcing the dry law—the states to attend to suppressing the speakeasies and bootleggers while the federal government concentrated on the job of preventing the manufacture, importation and inter-state shipment of liquor.

GOVERNORS DUBIOUS

It is apparent that a majority of the governors are dubious concerning the practicability of the Wickersham suggestion.

During the heated debate on the idea it was plain that a majority of the governors were opposed to the plan, although, with the exception of Gov. Albert C. Ritchie, of Maryland, a wet, they were reluctant to unreservedly condemn the proposal.

The dry governors were against the proposal on the ground that it held out the prospect of modification of the prohibition laws, and the wets on the ground that they believed the states were being jockeyed into a position where they would be forced to take over a big share of the federal government's difficult task of enforcing the dry law.

SIDETRACK ISSUE

The governors, chary of the whole proposition, could not see their way clear to adopt two resolutions submitted by southern drys which were interpreted by the wets as "too dry" in their sentiments of cooperation with the federal government with regard to enforcing the eighteenth amendment. One resolution was offered by Gov. John G. Richards, of South Carolina, and the other jointly by Gov. O. Max Gardner, of North Carolina, and Gov. Harry F. Byrd, of Virginia. Instead, the governors adopted a compromise report of the executive committee pledging "general approval" of President Hoover's efforts toward the suppression of crime.

It was with a feeling of relief that the governors today shed the responsibilities of their offices and turned strictly to the matter of entertainment. Many of the governors this morning paid a visit to the airport at Groton, where they witnessed an aerial demonstration by the Forty-third Division of the Connecticut National Guard. The conference was to come officially to a close after a farewell luncheon at the Hotel Griswold this afternoon. A number of the governors planned to take a trip into New Hampshire as guests of that state. They departed this morning on two United States destroyers for Portsmouth.

Wickersham Brands Volstead Act Unenforceable—Caraway

WASHINGTON, July 19.—(INS.)—Chairman George W. Wickersham, of President Hoover's Law Enforcement Commission, "has ended the investigation promised by the President by declaring that the Volstead law is unenforceable," Senator Caraway (Dem.), of Arkansas, declared today in a new attack on Wickersham's letter to Gov. Roosevelt, of New York, proposing a division of enforcement authority between the federal government and the states.

"Senator Glass originally proposed that funds be provided to aid Mr. Hoover in carrying out his pledge to appoint a commission to determine how the prohibition law could be better enforced," Caraway said.

"However, in conference the provision was weakened to include crimes of all kinds, when everybody knew that Mr. Hoover's pledge was to investigate prohibition and crimes of racketeering and the like which are linked with it.

"Mr. Wickersham now says that the law is unenforceable and by saying this he ends the investigation."

Not satisfied with the White House statement that Wickersham's resignation will not be asked, Caraway declared that "it seems unthinkable that Mr. Wickersham, with his ability and experience, would say what he did without the knowledge and approval of his chief."

Senator Borah (Rep.), of Idaho, in his only comment on the Wickersham letter, said that "Mr. Wickersham made it very plain that he regards the Volstead law as unenforceable."

'Way, 'Way Up

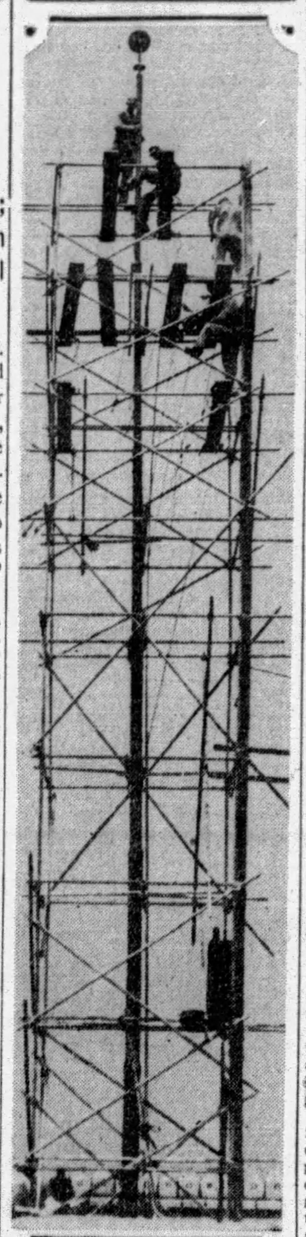

Photo by Pittsburgh Sun-Telegraph

ATOP OLIVER BUILDING

For five days men worked 25 floors above the street to erect this scaffold just to take down the flagpole on the Oliver Building, a job that took only a few hours.

BUILDING GETS NEW FLAG POLE

When the management of the Oliver Building found that it required four days to erect a scaffold to paint the building flagpole—and only three hours to paint the pole—they decided the pole was too lofty, and no longer are they willing to take its pretensions seriously.

Now, in its stead, there is to be erected a pole that knows how to bend when occasion requires. The new one will be swiveled at the base, allowing it to be lowered to the level of the roof.

This will save the risk and labor entailed in painting the old pole, an operation carried out once every two years. With the improved type, the operation can be accomplished in a few hours.

RIVER AIRPORT OPENED WITH CEREMONY

New Era in Travel Seen As Crowds Greet First Plane at Wharf Float

Pittsburgh's downtown airport is a reality today and the amphibian plane christened at impressive ceremonies yesterday afternoon is the forerunner of a new era in transportation here, in the opinion of civic and industrial leaders with a thought towards the future.

The giant yellow and black amphibian, christened Pittsburgh Pioneer Scout by Mrs. Henry R. Rea, prominent Sewickley society woman, was received with enthusiasm by Pittsburghers who paused long enough yesterday afternoon to watch the craft settle gracefully on the Ohio River and taxi to the Pittsburgh Aviation Industries Corporation float in the Monongahela River where a crowd of 1,000 or more persons waited to extend a rousing welcome. George R. Hann, president of the company, newspapermen and other company officials made the initial trip from the Pittsburgh-Butler airport. Lieut W. C. O'Conner was the pilot.

NOISY WELCOME

The trip, ordinarily taking from 40 minutes to an hour overland, was made in exactly 22 minutes from the takeoff on the field to the float at the foot of Liberty avenue in the Monongahela River. As the big ship hove into sight over the city, river craft and factories along the waterfront set up a bedlam of whistle-screeching and bell-ringing.

Men and women, prominent in the industrial and social life of the city, were on hand to greet the plane. Mayor Charles H. Kline and councilmen extended the official greetings of the city and several troops of Boy Scouts acted as a guard of honor.

The official ceremonies were short. Radio Station KDKA broadcast the program attendant upon the christening and the wharf was lined with spectators. Mr. Hann officiated as master of ceremonies, introducing the various speakers. He outlined the aims of the company in bringing amphibian planes here.

PROJECT PRAISED

All of the speakers praised the project as a worthy undertaking and lauded officials of the company as pioneers in a new industrial endeavor. The speakers included the mayor, President of Council James F. Malone, County Solicitor W. Heber Dithrich, Scout Executive John L. Taylor, William B. Rodgers, president of the Rodgers Sand company and reprensentative of the river industry, and A. L. Humphrey, president of Westinghouse Airbrake company and an official of Pittsburgh Aviation Industries.

The ship was christened when Mrs. Rea broke a bottle of water taken from Pittsburgh's three rivers over the prow. As the water trickled down through a wreath of flowers, Mrs. Rea said: "I christen thee Pittsburgh Pioneer Scout; may good fortune always attend you."

Following the christening, the ship made its first official passenger flight, the passengers being Councilmen John S. Herron and Daniel Winters, Capt. Rodgers, Taylor, and Miss Edith M. Thompson, secretary to Mr. Hann. Only one flight was made yesterday, rain interfering with the program.

CITY'S FIRST AMPHIBIAN RIDES THE RIVER

Photo by Pittsburgh Sun-Telegraph

"PITTSBURGH PIONEER SCOUT" TAXIING IN THE MONONGAHELA AT CHRISTENING AS FIRST AMPHIBIAN

FLIGHT THRILLS WINTERS

By COUNCILMAN DANIEL WINTERS.

First City Official to ride in the Pittsburgh Pioneer Scout, amphibian airplane, which made its inaugural flight here yesterday.

(Copyright, 1929, by Pittsburgh Sun-Telegraph.)

It's great!

Sailing along in the clouds over the greatest and most formidable city in the world is something that shall remain with me as long as life.

Pittsburgh cannot help but retain its place in the realm of aviation—its industrial importance is too evident in the air. Born and raised here among our great steel mills and factories, I was never so impressed with Pittsburgh's industrial importance as I was yesterday as I looked down from the heights from the luxurious cabin of Pittsburgh Pioneer Scout and pondered for a minute over this new phase of industry.

IMPRESSIVE SIGHT

Rising gracefully out of the waters of the Ohio River below the Point Bridge, the North Side presented itself in an interesting panorama as the big amphibian plane gained altitude and banked around up the Allegheny. The Golden Triangle, with its new buildings, beehives of industry, next came across my line of vision.

Our buildings, towering out of the busy down-town section, and the mills along the rivers at either side, with the residential districts hovering in the background, presented an impressive sight.

INDUSTRIAL UNIVERSE

Here is the industrial universe of the world, was the thought that came to mind. How could anyone seeing Pittsburgh from the air doubt for even a moment that industry thrived here?

Aviation surely will play an important part in the future development of our city and anyone that has the least doubt of it should look the situation over from the clouds.

Good luck to the amphibians and success to Pittsburgh Aviation Industries—pioneer in the field!

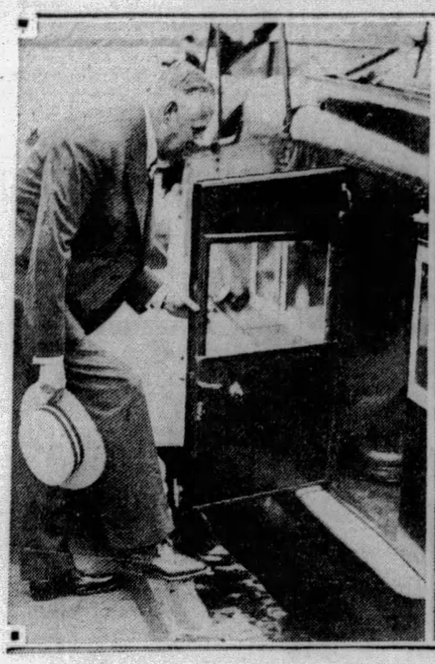

MAYOR KLINE MAKES INSPECTION

The Mayor went so far as to peer into the amphibian's cabin, but that's all he would do. Councilman Daniel Winters went further by going for a flight.

PHOTOS BY PITTSBURGH SUN-TELEGRAPH

MRS. HENRY R. REA

Mrs. Rea, Pittsburgh society and club leader, christened the plane with water from the three rivers. The plane is from Butler-Pittsburgh airport.

Dry Chief to Fire Six Who Raided Convent

LOS ANGELES Cal., July 19.—(INS.)—As an aftermath of a raid on a Catholic convent by prohibition operatives working from the district attorney's office here, it was disclosed today that Buron Fitts, district attorney, is to dismiss six members of his prohibition squad. A door of the convent was kicked in by raiding officers in search of liquor.

COOK REBUKED, TRIES SUICIDE

Mrs. Elizabeth McGee, 36, attempted to end her life today in her home, second floor of 704 West North avenue, because her husband questioned the quality of the supper she served him on the preceding evening, North Side police reported.

The trouble started this morning. When the husband departed Mrs. McGee closed the windows and door of her bedroom and turned on the gas, police said.

McGee returned and found his wife prostrate on the bed. He summoned police, and the woman was removed to the Allegheny General Hospital where her condition is reported critical.

McGee was being held for questioning.

Gen. Gouraud Pays Tribute to Herrick

CLEVELAND, O., July 19.—(AP.)—France today sent one of its greatest war heroes to pay tribute to the memory of Myron T. Herrick, ambassador, whose services during the German invasion approaching the City of Paris endeared him to the country, in the person of Gen. Henri Gouraud, "Lion of the Argonne" and one time military governor of the French capital. Gen. Gouraud's mission was to lay a wreath upon the diplomat's grave in Lakeview Cemetery.

'Quake at Florence Throws City in Panic

LONDON, July 19. — (INS.)—Tranquil conditions were restored in Florence, Italy, today following a severe earthquake that threw the population into panic, said advices from Rome.

A Central News dispatch said the shocks began at 11 o'clock last night. Buildings swayed and there was some property damage, but no casualties were reported.

Fireworks Display Blocked, Church Asks Writ

The Madonna del Castello Catholic Church today asked Common Pleas Court for an injunction restraining the Borough of Swissvale from interfering with a celebration scheduled for Sunday and Monday, August 4, 5. The petition complains that because fireworks and a parade are scheduled, Dr. William T. Pyle, Swissvale burgess, has refused to issue a permit on the grounds that the celebration would bring together a crowd of 10,000 persons in noisy and disturbing circumstances.

The celebration was arranged in honor of the church's patron saint.

Hard-Boiled Drive On Women Rum Sellers Opens

TEXARKANA, Ark., July 19.—(AP.)—After arresting 14 women in Miller County on liquor charges, S. M. Gurley, deputy prohibition administrator for Western Arkansas, asserted that "seventy-five per cent of the bootlegging in the state is being carried on by women," and that the drive on them had just started.

The 14—seven white and seven Negroes—and six men were caught in a series of raids which Gurley said resulted from the activities of under-cover agents who have been working in this section for two months.

"The days of Southern chivalry are over so far as women violators of the prohibition law are concerned," Gurley announced.

"Our raiders have been given instructions to be hard-boiled."

Firearms Stolen From Army Store

Pistols and other firearms were stolen from the army merchandise store of the Terner Company, 6295 Frankstown avenue, the company reported to police today.

A check-up would be necessary to determine the amount of goods stolen, the proprietors told police.

Saves Pilot

MRS. MARTIN JENSEN

Mrs. Jensen, wife of the pilot and herself a flier, today holds new laurels as a swimmer. She rescued Charles Parkhurst, aviator, when he goes beyond his depth at Long Beach, N. Y.

PRINCE'S YACHT SINKS; 1 DEAD

LONDON, July 19.—(INS.)—Prince Ibrahim, of Egypt, and 40 guests aboard the prince's yacht, Nazwerper, were rescued from the sea today after the yacht had struck a reef off Trondjhem, Norway, and sunk, according to an exchange telegraph dispatch from Copenhagen.

One member of the crew was drowned. Prince Ibrahim and his guests escaped with their lives by the barest margin, the dispatch said. The yacht sank within eight minutes. Those aboard leaped into the sea in their night clothes.

They were picked up after swimming about for some time in the icy waters.

3 Women Uninjured As Home Is Bombed

CHICAGO, July 19.—(AP.)—The home of Dominick Mardi, a laborer, was bombed early today while his wife and two daughters were asleep on the second floor. Mardi was at work. Windows were shattered, and the dwelling damaged, but the family escaped harm.

Mrs. Mardi said she knew of no trouble nor any threats against her husband that might be blamed for the attack.

U. S. Ocean Fliers Start Home Today

CHERBOUG, July 19.—(INS.)—Roger Q. Williams and Lewis Yancey arrived at the Querqueville Aerodrome, near here, at 9:50 o'clock this morning from Paris in the trans-Atlantic monoplane Pathfinder.

The plane was dismantled preparatory to being loaded on the deck of the S. S. Republic, on which the fliers are returning to America this afternoon.

4 OF FAMILY HELD IN 'HEX' SLAYING

Father, Mother Both Claim To Have Killed Woman; Son, Daughter Also Jailed

KALAMAZOO, Mich., July 19.—(AP.)—Eugene Burgess, his wife and their son and daughter are in jail here today while officers investigated what they said had all the appearances of a "hex" slaying.

The victim was Mrs. Etta Fairchilds, 75, occupant of a home for the aged here, whose mutilated body was found in a cistern shortly before midnight last night.

HUSBAND CONFESSES

Burgess, officers said, confessed he had killed Mrs. Fairchilds with a lead pipe and a hammer because she "had cast an evil mental influence" over his family and that she "could kill people through her mental process."

He charged Mrs. Fairchilds' influence had brought about the death of his mother two years ago and that of her husband some 15 years ago.

Burgess' wife also sought to take responsibility for the slaying, saying she had killed Mrs. Fairchilds. Like her husband, she said the aged woman "had an evil mental influence or 'spell' over the entire Burgess family."

The slaying occurred in the Burgess home where Mrs. Fairchilds came to visit yesterday afternoon. Fear that the aged woman might exert her "influence" upon their 17-year-old daughter, Eugenia, seemingly unbalanced both Burgess and his wife.

When Mrs. Fairchilds arrived she said she would await the return of the girl who was visiting a friend. Eugenia returned about 7 o'clock, but was immediately sent to a neighbor's home.

KILLED AT DINNER

According to Burgess' statement, Mrs. Fairchilds was seated at the table for dinner when he struck her.

"I walked up behind her with a lead pipe in one hand and a hammer in the other," he said. "I hit her once and she fell forward on the table. Then I dragged her to the living room and finished the job."

Mrs. Burgess said that Mrs. Fairchilds showed her "a long list of her 'victims'" as well as a number of names of men, women and children who she said were her intended "victims." Several names were given the police, but all those named have died of natural causes.

Feland Given Medal For Marine Service

WASHINGTON, July 19.—(AP.)—Brig. Gen. Logan Feland, U. S. Marine Corps, has been awarded the Distinguished Service Medal Star for "exceptionally meritorious service" as commanding general of the Ssecond Brigade of marines in Nicaragua from February, 1928, to March, 1929.

Gen. Feland was recently appointed commandant of the department of the Pacific with headquarters in San Francisco. He already wears both the Army and Navy Distinguished Service medals and the Distinguished Service Cross.

Calles to Leave For U. S. Tomorrow

MEXICO CITY, July 19.—(AP.)—Former President Plutarco Elias Calles was reported here to be planning to start for New York tomorrow by train with the intention of sailing for France on July 26 on the liner Ile de France. It was understood he would be absent from Mexico for three or four months, during which he will rest and seek relief from an illness which has bothered him for some time.

King's Youngest Son, Prince George, Ill

LONDON, July 19.—(AP.)—Prince George, youngest son of King George, was unable to keep an engagement to attend the Kent County agricultural show at Folkestone today, due to illness. The Duke of Gloucester, who took his place, said his brother might have to go away and take a brief cure. Prince George is 26.

ONCE GRAND EQUIPAGE GOES FOR $9!

Photo by Pittsburgh Sun-Telegraph

THAW FAMILY CARRIAGES SOLD TO BE PRESERVED AT BRASHEAR SETTLEMENT

Once among the grandest equipages of the Pittsburgh of decades old, these old carriages brought $9 in the auction of the late Mrs. Mary Copley Thaw's effects. Mrs. John M. Phillips, prominent clubwoman, paid $5 for the brougham and $3 for the Victoria, both to be taken to the Brashear Settlement, South Side, for preservation. Many years ago, Mr. Thaw rode in these to visit Uncle John Brashear, famed Pittsburgh astronomer and scientist, when Uncle John was poor and unknown, patiently grinding some of the first lens he made.

Radio Thought Broadcast Test Held Successful

NEW YORK, July 19.—(INS.)—Joseph Dunninger, psychic investigator, today pronounced as a success his experiment in thought projection over a nation-wide hookup of National Broadcasting Company radio stations, held Thursday, July 11.

Dunninger asked his listeners-in to "pickup" his thoughts regarding the name of an American President, a "geometrical figure" and "number of three digits."

Last night in another special NBC broadcast Dunninger revealed what had been in his mind when he projected his thoughts. The president was Abraham Lincoln, the number 397 and the "geometrical figure" a small house with four windows and one door.

Dunninger declared today that from more than 2,000 letters sent in from radio listeners, more than 55 per cent were accurate in at least one of the three thoughts. Two and a half per cent of the replies were completely accurate, he said. The effects of distance were noticed in many of the replies, Dunninger added.

Listeners in St. Louis were much more accurate than those in Detroit but their lead was overcome by the larger return from New York, while Pittsburgh listeners seemed to get the images much more clearly than in Kansas City.

First Week's Installments of "All Quiet on the Western Front" Republished in Sunday's Sun-Telegraph! Get Your Copy!

FRENCH FLIERS' RADIO SILENCED BY OCEAN STORMS

ASCEND ABOVE CLOUDS TO GET BEARINGS

Pass Only One Ship in Flight Blocked by Sea Tempests; Hope to Start Again Soon

By DIEUDONNE COSTE, Pilot, and MAURICE BELLONTE, Navigator.

Of the French airplane Question Mark, in which they hope to attempt a trans-Atlantic flight from Paris to New York within a week. They were recently forced back on an attempted flight by bad weather when they were approaching the Azores Islands. This is the final installment of the flyers' own story of their flight and the detailing of plans for their projected hop.

PARIS, July 19.—During our flight over the Atlantic, it was impossible for us to receive answers from the European coast to our own radio messages, owing to the storms, which we could see approaching.

These atmospheric disturbances prevented most of our reception, while Bellonte (writes Costes) who was taking care of our radiotelegraphic navigation stopped broadcasting signals to handle the compass. I, piloting, rose above the clouds in order to facilitate observation of the sun. Thirty-six minutes 50 seconds after 16 o'clock (4 p. m.) our calculations gave the following position: 40:44 N. latitude, 21:42 W. longitude. This observation showed we had followed our route exactly, but were behind time.

After we had exchanged opinions, as we wrote previously, we did our about face at 18:12 G. M. T. (6:12 p. m.) at that time, we were just about 285 kilometers from Graciosa Island, where our unfortunate Polish comrades tragically ended their flight.

Ask News of Rivals

Immediately after our turn, we got into touch with the Guadeloupe and sent them several private radiograms for France, at the same time asking the ship to announce our return. Our radio conversation wasn't finished when we sighted the Guadeloupe herself on the left, toward the north.

We circled over the Guadeloupe, asking if they had heard anything of the Poles. They said none; and we replied the same. Then we continued on our route. A half hour later, the Guadeloupe told us they had news that the Poles were continuing to New York, but that didn't stir us to turn about again and head for the American coast. We knew the difficulties the Poles would encounter, and judged ourselves lucky to escape them.

We continued toward Cape Finisterre. The sun was sinking slowly into the waves behind massed heavy flaming clouds. It was a sublime spectacle seen from 2,000 meters. Below, the sea was covered with whitecaps, strewn here and there were patches of foam, which indicated a violent west wind.

Guided by Stars

Night soon descended; stars appeared and helped us find our position again. Flying above little tufts of clouds, we were forced at intervals rather to guess than to see the presence of the sea, dark and indistinct like a great pit. We found by our calculations we were still following the route we had mapped out—but we were going in reverse. We sent out ACQ (general attention) giving our position.

At about 2 in the morning, we came into communication with the Spanish coastal stations. We felt we were near the coast, and looked for lighthouses, but they are so numerous along this dangerous stretch that we were long in separating their lights from those of stars and planets.

As day was breaking, we crossed over Saint Sebastian and got into contact with FFX at Bordeaux. We were then over the Bay of Arcachon, 650 kilometers from Paris. We sent out a ACQ that we were landing at Villacoublay. Then all the stations which had talked with us on the way out worked with us again, and we felt good about coming home.

It is noteworthy that, with the exception of the Guadeloupe, we did not sight any vessels with which we could get into communication. We have come to the conclusion that for a flight of this kind, one should not have too many illusions about the presence of boats for rescue purposes. It is more important to choose an air route determined under the meterologic conditions rather than a sea route habitually covered with vessels.

Will Carry Canoes

Airplanes attempting a trans-Atlantic flight should always be equipped with a good wireless set in order to communicate with vessels many miles away, establish positions and be ready to send an SOS in case of a forced landing. And in this case, it is very wise to attempt the trip in a seaplane.

It is necessary to keep at the lowest altitude possible—20 meters, if possible—since one's visual radius is not as lengthy as imaginable at higher altitudes. Even following habitual maritime routes, boats are hardly visible from high altitudes.

On our coming flight, we will take every navigation instrument and radio attachment we carried on this one, and also collapsible canoes, a signal pistol and about 20 pounds of provision, of which half will be fresh water.

The question of food is a delicate one for a crew making a long flight. Our numerous experiences have taught us to eliminate any food difficult to assimilate, or likely to induce indigestion. Any crew, whatever its caliber, doesn't eat in the middle of the Atlantic like its members might at home. Conditions are unfavorable, and one hasn't the appetite. It is a general rule that the digestion of aviators is extremely bad. It is necessary for them to eat frequently and just a bit at a time.

Discard Stimulants

We eliminate in our supply any kind of alcohol. Contrary to the general opinion, alcohol doesn't strengthen a man weakened by effort. What puts us on our feet quickest is a few lumps of sugar with a few mouthfuls of mineral water when we are tired and exhausted. We are going to carry no stimulants with the exception of a small bottle of champagne. We are not even carrying tea or coffee.

We are supplying ourselves only with sliced chicken, fruit such as bananas, oranges and raisins, sugar, mineral water and 10 litres of fresh water. Aspirin tablets and a tube of vaseline for chapped and wind-burned faces and hands also are listed. Our parachutes will be under our seats and can be adjusted over our arms instantly.

We are not superstitious—we say—and believe more in the faculty of reason than in luck. The element of luck has not gone into anything we have prepared. Nevertheless, we have attached to the front hood of the motor a large St. Christopher, given me (Costes) by an old lady who wished us well.

And now, we are continuing our preparations to visit New York as soon as possible, inaugurating a direct air service from Paris to New York. Good-bye—and we hope to see you soon!

(Copyright, 1929, in all countries by New York American, Inc., and by Universal Service, Inc. All rights reserved. Reproduction in whole or in part prohibited.)

FLIER TO LEAVE FOR TOKIO HOP

LOS ANGELES, July 19.—(INS.)—Lieut. Harold A. Bromley today was to fly north to take off from Tacoma on his 4,800-mile flight to Tokio.

He was prepared to leave Los Angeles at dawn in his Lockheed monoplane for Tacoma, whence in less than a week he plans to hop off for the Orient.

His plane, the City of Tacoma, is equipped with a single 410 horsepower motor and has tankage room for 900 gallons of gasoline.

Bromley has been here for two weeks getting the plane in readiness for the longest non-stop flight ever attempted. He said it passed satisfactorily the weight-lifting and other tests.

Committee to Pass On Lifer's Sanity

BEAVER, Pa., July 19.—At the suggestion of Dr. W. D. McLaughlin, resident physician of the Western Penitentiary, Judge Frank E. Reader has appointed Dr. B. C. Painter, New Brighton; Dr. M. L. McCandless, Rochester, and W. S. Moore, Jr., Beaver, a commission to inquire into the sanity of Medio D'Amore of Aliquippa, serving a life sentence for slaying his brother, James D'Amore.

D'Amore was saved from the electric chair on the recommendation of a committee that he was mentally impaired.

$49,000,000 Bank Combine in East

PHILADELPHIA, July 19.—(AP.)—A $49,000,000 merger was voted by directors of the Central National Bank and the American National Bank and Trust Company of this city.

The consolidated institution will be known as the Central National Bank of Philadelphia. Archie D. Swift, president of the Central National, will head the new bank. Total resources of the two institutions as of June 29 were $49,084,429.

31 Die as Russian Ship Strikes Mine

BUCHAREST, July 19.—(AP.)—Ships arriving at Rumanian Black Sea ports reported 14 passengers and 17 members of the crew had been drowned when the Russian ship Volga sank Wednesday. The vessel had struck a floating mine in the Black Sea. Its SOS said 31 persons already had been drowned. The Volga sailed Tuesday from the Russian port of Novotossiisk with passengers and merchandise.

Makes Hole in One So He Quits Golf

EVANSTON, Ill., July 19.—(AP.)—Capt. Charles Paasch, of the police force, has taken up and given up golf almost simultaneously, and his reason, in a way, is quite sound. Yesterday he shot a hole in one, whereupon he tossed away his clubs and announced he was through. "Why should I continue?" he asked. "No one can be better than perfect."

New Galilee Road Has Been Completed

BEAVER FALLS, Pa., July 19.—Paving of the road between New Galilee and Enon Valley has been completed and will be thrown open to traffic Saturday or Sunday. This road will connect Lawrence and Beaver counties. Lawrence county is expected to improve its part of the road soon.

Greene Farmer Killed by Heat

WAYNESBURG, Pa., July 19.—Eli Laudeback, 64, a farmer of Jefferson, was Greene County's first heat victim. He died shortly after quitting work in a hay field. Lauderback was employed on a farm owned by George Moredock, of near Jefferson, and was found dead a few minutes after he had gone to a well to get a drink.

COOLIDGE HITS LOBBY GROUPS

NEW YORK, July 19.—(AP.)—Calvin Coolidge, in an article in the August issue of a magazine, intimated that fanatical minority organizations with powerful machinery for the intimidation of congressmen, are gradually driving the presidents of the United States to virtual dictatorship.

Fearful of the consequence of displeasing these highly-organized groups, the former president writes, congressmen often refuse to take a stand even upon party platform issues and the President is forced to assume the entire responsibility.

The result, he says, is the weakening of the power of political parties and the loss of confidence in Congress and the corresponding growth of presidential power.

REFUEL FLIER DIES IN CRASH

DES MOINES, Ia., July 19.—(AP.)—Ross Arnold, co-pilot of the Greater Des Moines, was killed last night when the plane fell during tests made preparatory to an attempt to break the world's refueling endurance flight record.

Charles Gatschet, the other pilot, was thrown clear of the plane when it went into a nose dive and he pulled his parachute cord to float to safety.

The accident followed a refueling test. The Greater Des Moines, which was to have started its endurance attempt today, had made a contact with its refueling ship and was receiving gasoline when it went into a dive. Arnold, who was at the forward controls, apparently attempted to right the ship, and failing, was unable to escape from the cabin. His body was found a few feet from the wrecked plane, evidently thrown out as the plane hit the ground.

Gatschet was unable to explain the cause of the accident. He said he thought the refueling hose must have became entangled in the control wires, causing the plane to go into a spin.

Brief Service for Former Broker

FRANKLIN, July 19.—The body of J. Howard Smiley, former Franklin broker, arrived from Windsor, Conn., Thursday and was taken direct to the Franklin cemetery, where brief service of the Episcopal Church was conducted by the Rev. Martin Aigner.

DUBOIS OPENS AIR MAIL PORT

DUBOIS, Pa., July 19.—(AP.)—Legion Airfield, east of Dubois, was dedicated yesterday with American Legion taking a prominent part in the ceremonies.

Among air-mail officials here from Cleveland were Wesley L. Smith, superintendent of the western division, and Carl H. Kauffield.

Clifford Ball, superintendent of the air mail between Pittsburgh and Cleveland, brought a plane here to take out the first mail from Dubois.

More than a score of planes, including six from the Navy and three from the Army, came here for the ceremonies.

Fire Insurance Cheaper in Ohio

MARTINS FERRY, O., July 19.—A slight reduction in insurance rates on fireproof Ohio properties has been announced. The cut is from a 22.25 cent rate to 20 cents. The rate on brick buildings also is cut, now being from 25 to 30 instead of 27½ to 30.

Embargo Declared On Galveston Grain

NEW ORLEANS, July 19.—(AP.)—The New Orleans joint traffic bureau announced it had been advised from Washington that an embargo would be placed today on further grain shipments to Galveston because of congestion at that port.

Seized Whisky Poison, Test Shows

PUNXSUTAWNEY, Pa., July 19.—More than 265 quarts of liquor seized from a bootleger last spring near Brockway was analyzed in the Punxsutawney Hospital by Harold Ross, chemist, and showed two per cent wood alcohol content. The liquor had been ordered distributed to hospitals, but will likely be destroyed. Dr. G. M. Musser, of this city, and Dr. J. E. Grube, of the Punxsutawney Hospital, stated that the stuff contained a sufficient amount of wood alcohol to cause blindness if taken in sufficient quantity.

$100,000 RUM CARGO SEIZED

ATLANTIC CITY, N. J., July 19.—(AP.)—A Diesel motor boat with a cargo of liquor aboard valued at $100,000 was seized by special Federal officer Luther Sterner and coast guardsmen from the Great Egg Harbor station.

The captain and nine men were arrested and brought here.

The officers said the cargo was picked up on the high sea and both the manifest and log of the vessel had been destroyed.

The boat was said to have cleared from Halifax several days ago. The bulk of the 1,000 cases found on board were said to have contained choice champagne and high-priced liquors. The boat is valued at $30,000.

5 HURT IN BIG OIL CITY FIRE

OIL CITY, Pa., July 19.—(AP.)—Five persons were injured and loss estimated at $200,000 occurred late yesterday in a fire which destroyed two buildings and damaged others at the plant of the Continental Refining Company, just outside the city limits. The fire had its inception in an explosion in the "filter" house which was destroyed, together with the "bone-burning" house adjoining. The cause of the explosion was not determined.

Two of the injured were taken to hospitals, the others requiring only the attention of a physician before being sent to their homes. Samuel Touse, 45, one of those in a hospital, was in the "filter" house at the time of the explosion. He suffered burns. Donald Meredith, 37, construction superintendent, was injured about the legs when struck by a piece of pipe.

Those slightly injured included Miss Hazel Wiley, cut by glass when windows in the office of the plant were shattered.

Company officials said the destroyed buildings would be rebuilt and that the refinery would continue to operate pending completion of the work.

Firemen from Oil City, Franklin and Titusville assisted in combatting the fire, which burned for more than eight hours.

Patricia Pitt whose sprightly comment on the activities of Pittsburgh's society appears every day, exclusively in the Sun-Telegraph.

Sale! CHUCK ROAST

—every cut a choice cut of the finest steer beef. Treat the family to their favorite beef roast at this low week-end price. Whole cut chuck roast at **30c lb.**

Boneless Rolled Shoulder Roast —carefully boned, rolled, tied—no waste! Many will want to roast one Saturday, slice cold on Sunday. **40c lb.**

GROUND MEAT—freshly cut, extra fine, for meat balls, etc., pound....30c

A Treat! Honeydew Melons
—ripened on the vine!

The sweetness of honey and the freshness of the dew—a combination found only in these wonderful melons. No. "8" size..... **29c each**

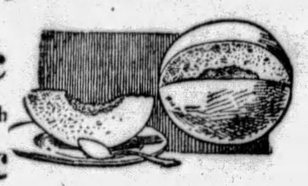

Roasting Ears —tender, young corn with well-filled ears—priced very low for the week-end at..... **49c dozen**

Red Raspberries
—rushed here from Washington by fast refrigerator express—finest flavored of all berries. **2 pints for 33c 6 pints for 95c**

Red Ripe Tomatoes, carrier.....23c
Ohio Heart Celery, 2 bunches.....29c
Homegrown Beets, 3 bunches.....10c

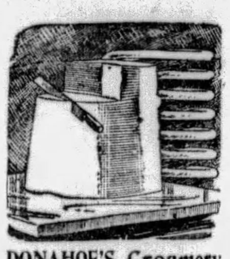

DONAHOE'S Creamery BUTTER
—BEST Butter in Pittsburgh!
50c lb.

Fifth Avenue Eggs, large, white shell, INFERTILE, dozen, 49c

Nut-and-Fruit SEAFOAM ★
—delicious candy!
Pineapple, Cherry, Vanilla Nut and Maple Nut—sold only in 1-lb. and 2-lb. boxes—the regular price is 40c lb.
EXTRA SPECIAL
29c lb.

O'Donnell's Fine Fillets of ★ Fresh Haddock
— something exceptional! Customers tell us they are the finest fish they've ever eaten—flaky, flavorful—all meat—no waste.
23c lb.

★ DONAHOE'S Tartar Sauce —fish dressing, jar.....30c

★ Fresh Scallops
—just received! Large, white, very tasty. Bread and fry for a delightful seafood treat. Special at
53c lb.

★ Fresh Crabmeat
—large lumps of finest flaky, sweet, white meat.
85c lb.

For a Quick Dinner—Tenderest

★Baby Broilers
—the sweet light meat everybody wants for summer dinners; easily digested and easy to prepare. They come to you dressed, split, ready to put on the broiler. Twenty minutes under the fire and they're ready—a REAL treat—$1.35 value. **1.15 PAIR**

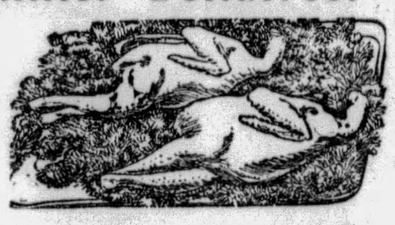

★ Long Island Ducklings—6 to 8 Weeks Old —quickly raised on special rations—regularly 43c lb., special..... **35c lb.**

★ Salted Peanuts —Jumbo size whole peanuts, regularly 29c lb., special **2 lbs. for 49c**

★ Jumbo Pecans —thick meats, thin shells —extra special **3 lbs. for $1**

★ Banana Split —banana, ice cream, nuts, whipped cream—30c value— **25c each**

16 Ounces to the Bottle, and . . .
Cup and Opener FREE! ★

How often has it happened to you that your picnic or outing basket disclosed a bottle of ginger ale, but no opener and no cup. A thoughtful manufacturer provides both with

CUP-TOP Ginger Ale
—aged twelve months, contains 16 ounces to the bottle—most brands of ginger ale give you only twelve. If you want to avoid the chance of forgetting opener and cups—and you want to buy very fine ginger ale—take home this $1.00 value at..... **4 16-ounce bottles 50c**

N. B. C. Chocolate Malted Milk Crackers, lb., 29c
Wright's French Salad Dressing, the bottle, 21c

★ Assorted Cold Cuts —Tongue, Braunschweiger, Ham, Bologna, Cervelat with olives and pickles—carefully packed in a box—to save your time. **75c lb. box**

★ Donahoe's Potato Salad —the very finest sold. New potatoes and the famous DONAHOE Mayonnaise used in this salad. Fresh hourly from our own kitchens. **25c lb.**

★ What a Cake! Lady Baltimore —layer cake extraordinary; rich marshmallow frosting, filling of fresh nutmeats, figs and cherries. 50c regularly. **39c each**

★ Cloverleaf Rolls —to go with your coffee on Sunday morning—rolls that are rich—not too sweet. **23c dozen**

Fifth Ave. Coffee —try it for your Sunday morning cup and you'll want it at every meal throughout the week. Sold at 50c lb. regularly— **3 lbs. for 1.35**

Fifth Ave. Tea Balls For Iced Tea! —very popular—easy to brew. Pour the hot tea over cracked ice in the glass for best results. Regularly 25c a dozen— **12 for 19c**

Brick Cheese —makes excellent outing sandwiches—add a dash of mustard for flavor. 35c regularly. **27c lb.**

Limburger That's MY-TE-GOOD! —both in name and taste. No raid on the ice box is successful unless some of this limburger is found. Regularly 25c a jar, special **2 jars for 39c**

Welch's Grape Juice —quart bottle, 59c
Beechnut Mustard Dressing, 2 jars, 29c

RED WING Preserves
A two-pound jar goes a long way—a REAL buy at our low price. Choice of all flavors. Regularly 45c a jar. **2 lb. jar 39c**
3 jars for 1.15

★ Star Items Sold Only In Our Downtown Stores

Donahoe's

Two Convenient Downtown Stores and CAFETERIAS

FIFTH AVENUE, Between Wood and Market, 421 Smithfield St., Bet. Fourth Ave. and Diamond St.

Park and Shop at DONAHOE'S!
—in the Heart of the Golden Triangle. Purchases made at DONAHOE'S will be delivered without charge to your car on our lot. Leave your purchases at Package Delivery Room—Fifth Avenue Store.
Parking Lot Day Rate 15c First Hour
Night Rate—6 P. M. to 12 P. M.—35c

OPEN ALL DAY SATURDAY

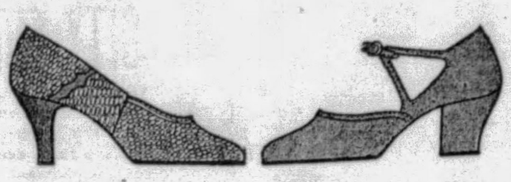

Women's Shoes in Clearance

$5.90

Regularly $8.50 to $10.00

Outstanding models of the season, reduced because the size ranges are broken. Such a large variety of styles and materials, however, that you are certain to be fitted. One-straps, oxfords, novelty straps and pumps in all heel heights for street or dress.

Gimbels—Second Floor

Gimbels

SIXTH AVENUE AT SMITHFIELD STREET, PITTSBURGH PHONE ATLANTIC 4400

Sole Owners and Operators Broadcasting Station WCAE

Mail and Telephone Orders Filled While Quantities Last. Phone 44,000 From Nearby Points—No Toll Charge.

Clearance Printed Silks, Yd. $1.58

2000 Yards Summer Silks Reduced for Clearance

Regular $1.95 and $2.50 grades. 39-in. printed chiffons, 39-in. printed crepes, 39-in. printed georgettes, in white, dark and pastel grounds

Cotton Fabrics, Special

38-inch Printed Voiles
36-inch Barred Dotted Swiss
36-inch Printed or Plain Suitings
34c

Organdy and Rayon Fabrics

36-inch Fancy Rayons
36-inch Printed A. B. C.
40-inch Printed Organdy
58c

Sale Continues—Hand Made Russian Filet Lace
TABLE CLOTHS—72x90 Inches—at $3.95

Gimbels—FABRIC FLOOR—the Sixth

Last Saturday—Busiest Day of the Week—at Gimbels

The new Gimbel policy—keeping open all day Saturday—giving our employees a full day off each week with pay, in addition to regular vacations—Not only met with instantaneous success and public endorsement, but is

Growing in Popularity

Experience gained from the past two Saturdays enables us to prepare for tomorrow (9 to 5 o'clock) with even better service.

People like to shop at Gimbels Saturday afternoon, especially men and business women who are too busy to come other days.

Other Sales and Sellings Advertised Today But NOT in This Paper

Sale of Dresses for Women and Misses, **$10.** Third Floor
Women's Celanese Stockings, **$1.00** a pair. Street Floor
Junior Misses' Silk Frocks at **$7.95.** Third Floor
Flowered Chiffon, Rayon, Satin Negligees, **$5.95.** 2nd Floor

Washable Silk Frocks For Daytime Wear

$5.75

Two for $11

Still plentiful stocks of these cool, summery frocks—for sports, for porch wear, for wear about home.

Women's and Misses' Sizes 16 to 42

Choice of flowered crepe de chines, radium silks, in neat stripings . . . and plain color crepe de chines in white, flesh, peach, yellow and soft greens.

Gimbels—DAYTIME FROCKS—Second Floor

Six Styles in Crepe de Chine Costume Slips

$2.95

Two tailored styles—one a semi-fitted, wrap-around . . . the other a regulation straightline slip with hemstitched top.

Four lace trimmed styles—one style with panty attached . . . lace trimmed at top and bottom (sketched) . . . lace trimmed at side slit.

All in flesh and white . . . sizes 34 to 44.

Gimbels—LINGERIE SHOPS—Second Floor

Fashion's Newest Seed Pearls*

Fifteen or twenty tiny strands caught in the front with a brilliant rondell, choker length. Twisted into two tight ropes. Or opera length finished with a pendant of contrasting stones. Perfect with light Summer clothes against tanned skins, and Fashion's newest whim. 50c to $2.95. *Simulated.

Gimbels—Street Floor

Gay New Fabrics Bags for Sports

$2.95

Fuzzy bright wool embroideries, gay awning stripes, smart modernistic patterns and embroidered silks make these clever Summer bags. A number of tailored silks, too, for the street ensemble. All very specially priced.

Gimbels—Street Floor

Summer Toiletries

Renaud's Flower Odeurs—Orchid, Sweet Pea, Gardenia $1.00
Celma Compacts—pastel shades. Regularly $1.00 ..... 75c
Imported Perfumes—Boulanger, Maudy, Roger & Gallet, etc ..... ½ Off
Coty Toilet Water—L'Origan, Paris, Emeraude—priced $1.00
Chernoff Preparations — Cream, astringent, powder, formerly 75c to $1.25 ..... 50c
Bulk Perfume—Floral odeurs, regularly $4.00, $5.00 oz $1.65

Gimbels—Street Floor

The $15 Aviatrix Wardrobe Case

$10.95

A new type of luggage for women. Of Cobra Dupont over a veneer box. New patent locks which lie flush against cover case, protects dresses from tearing. The ideal case for land, water and air travel.

Gimbels—LUGGAGE DEPT.—Balcony

What Fun to Wear This Knitted Suit

Yellow and White
Yellow and Brown
Yellow and Yellow
Green and Green
Black and White
Green and White

$12.95

Knitted sun-back sleeveless dress with skirt pleats and belt . . . and a knitted coat in contrasting color. That's all . . . but what a world of mid-summer smartness for you who are packing for vacation. Sizes 14 to 20.

Gimbels—SPORTSWEAR SHOP—Third Floor

It's Very Smart to Wear Silk or Linen Blousettes *Tucked Into Your Skirt*

$2.95

SILK BLOUSETTES—Of soft quality crepe de chine. Eight styles in white, eggshell, flesh, nile and French blue. Sizes 34 to 42.

LINEN BLOUSETTES—Of fine handkerchief linen in peach, white, nile, French blue and flesh. Sizes 34 to 42.

Gimbels—NECKWEAR SHOP—Street Floor

Men's $35 to $60 Suits at Clearance Prices

$27 $37

One and 2-Trouser Suits Included

At $27—Suits that were formerly priced $35 to $45 in all the latest models including college types and the more conservative. Fabrics that are hard wearing and that will give plenty of service. Colorings sure to satisfy the most particular man.

The Suits

At $37—Society Brand and other high-grade suits in domestic and imported fabrics, featuring the season's best colors and designs. Formerly $50 to $60. And there is every wanted style for every type of man. Included in these two low-price groups is a number of four-piece golf suits.

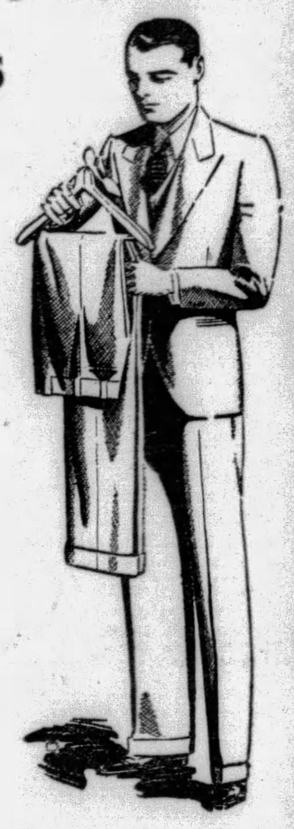

Clearance Men's Shirts

Usually $1.65, $2.00 and $2.50

$1.29 FOUR FOR $5

Summer shirts in neckband and collar attached styles. English broadcloth in white and plain colors and printed or woven madras. Shirts with the new long point Barrymore collar included. Sizes 14 to 17.

Men's Sox, Regularly 50c a Pair, 35c

Durable plaited rayon or silk-and-rayon in a variety of patterns and colors excellent for Summer wear. Sizes 10 to 12. 3 pairs $1.00.

Gimbels—MEN'S FURNISHINGS DEPT.—Street Floor

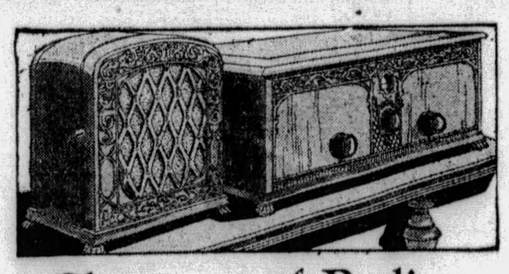

Clearance of Radios

KOLSTER K-20, Kolster Speaker, regularly $187.50, now **$79.50.**

FRESHMAN N-12 DYNAMIC, regularly $225.00, now **$99.50.**

FREED - EISEMANN 80, Kolster Speaker, regularly $125, now **$69.50.**

RADIOLA 30-A SUPERHETERODYNE, regularly $495.00, now **$139.00.**

All Radios Complete with Tubes.

Gimbels—RADIO DEPT.—Eighth Floor

Bow Back Porch Swings

$7.49

Solidly built swings of selected oak in natural finish. Attractively trimmed with green. 4-ft. size. Now specially priced. 5-ft. size **$8.95,** and 6-ft. size **$10.95.**

Goodyear Garden Hose

$5.95

50 feet of finest quality hose, coupled and ready for use. The famous Goodyear make originally priced at $6.25.

Gimbels—HOUSEFURNISHING DEPT.—Seventh Floor

On the Children's Floor THE FOURTH

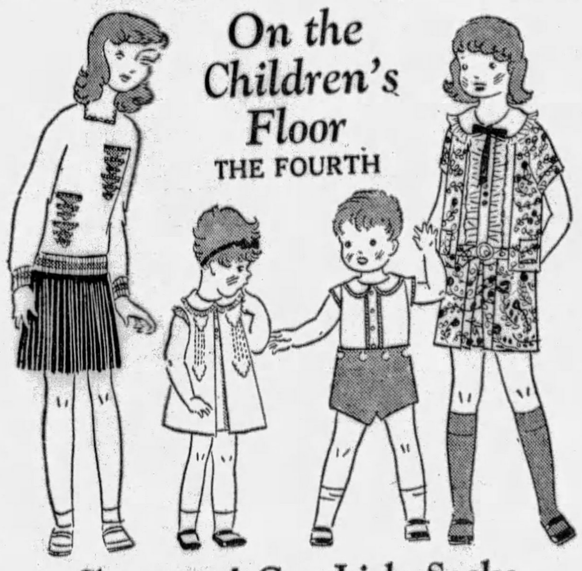

Girls' Silk Skirts, $2.00

A clearance of skirts that have been much higher priced. Pleated all around . . . fashioned of good quality crepe de chine. White and pastel colors. Odd sizes 7 to 14 years.

Girls' Sports Jackets, $2.95

Coats that will make smart ensembles when worn with silk skirts. Of soft flannel, double-breasted style. All have been priced $3.95. Sizes 6 to 14.

Girls' Imported Sweaters, $3.95

Beautiful light-weight sweaters in the most distinctive patterns and summer colorings imaginable. One sketched. Sizes 6 to 14 years.

Tots' Sweaters $1.00

Sleeveless and exquisitely light in weight. In white, pink or blue. Sizes 1 to 3 years.

Clearance! Gay Lisle Socks 3 Pairs for $1.00

Imported, full-fashioned socks. Stripes and neat designs on white and light-colored backgrounds so popular for summer. Odd sizes 5½ to 10. Ankle and half length.

Speed Bikes, Special $12.95

A bike that sells regularly for $14.95. Sturdy construction. Coaster brake, mud guards, parking stand with spring, 1-inch steel tubing frame. Finished in bright red.

Gimbels—CHILDREN'S FLOOR—the Fourth

Girls' Wash Frocks, $1.59

Dimities, percales and broadcloths in attractive prints. All sleeveless styles, many prettily stitched. Sizes 7 to 14 years.

Girls' Swim Suits, $2.95

All-wool Suits in one-piece style, with or without skirts, in black, navy and bright striped effects. Sizes 8 to 14 years.

Baby Frocks and Creepers $1.00

A crisp, fresh lot. Frocks of voile or dimity in pink, blue, or white . . . or prints, some with French panties. Creepers in dainty prints, ruffled or plainly tailored. Sizes 1 to 3 years in both.

Linen Suits $2.95

Suits for little boys of 2 to 4 years. Made in Paris. Sleeveless. Pastel shades.

Men! Silk and Rayon Sox for Summer

59c

2 Pr. for $1

Pure silk and rayon plaited socks in smart novelty patterns that are ideal for summer. All perfect, all reinforced to give extra wear. Sizes 10 to 12. Regularly $1.00.

Gimbels—Street Floor

Aluminum Tub Washers

$97.50

Regularly $169.50

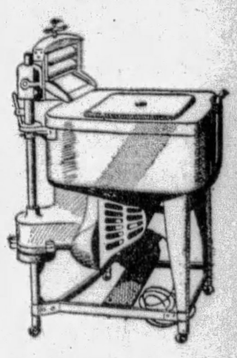

A famous washer made with a seamless cast aluminum tub, 8-sheet capacity. Drainer attachment, semi-adjustable in height, making your washing hours shorter and easier. ¼ h. p. Westinghouse motor.

We Invite You to Consider Our Deferred Payment Plan.

Gimbels—Seventh Floor

GOV. BYRD BUYS W. VA. ORCHARD

MARTINSBURG, W. Va., July 19.—Purchase of the Bunker Hill Orchard, 150-acre plantation here, from Goff Clarke and other Shinnston, W. Va., men, by Gov. Harry F. Byrd, of Virginia, is announced. The price paid was $30,000, or $200 an acre. Gov. Byrd is investing $5,000 in immediate improvements.

The orchard is his first in West Virginia. He owns several in Virginia, 15 miles from Bunker Hill. Thomas Byrd, of Winchester, Va., a brother, is interested with him.

The price was regarded by apple men as a fair indication of the increasing value of orchard properties. A banker said he regarded good bearing orchards worth $500 an acre and predicted sales in the near future at that figure.

Franklin Rotary To Get Into Open

FRANKLIN, Pa., July 19.—Franklin's Rotary Club will stress outdoor programs for its meetings during the hot months, directors decided. The club decided to dine and play at the Bleakley Farm near Hannaville on July 31, and to join with the Kiwanis Club at golf and dinner at the Polk State Training School in August.

Woman Stricken After Yard Work

CONNELLSVILLE, Pa., July 19.—Mrs. Mary Christine Clements, 64, of Dunbar, died following a stroke which came soon after she had gone to her store from the family garden where she had been at work for several hours.

8 Ringgold Vets Turn Out for Reunion

WASHINGTON, Pa., July 19.—Eight members of the Ringgold Cavalry, which gained fame in the Civil War, attended the fifty-sixth annual reunion held here. Those present and their ages follow: Joseph Barnett, Girard, O., 83; Hopkins Moffitt, Daisytown, Pa., 91; George Bumgardner, Baltimore, Md., 87; J. W. Byland, Dormont, Pa., 83; John B. Taylor, Beallsville, 90; Samuel C. Farrar, Crafton, Pa., 86; Henry Snyder, Beallsville, 86, and Wade J. Day, Washington, 85. Wade J. Day was re-elected president and Mrs. W. J. Wilson, Canonsburg, secretary of the organization.

WOMAN SAVED FROM FIRE

MONACA, Pa., July 19.—Nearly a score of persons were driven out and damage of more than $10,000 resulted from a fire in the Keystone building, a three-story brick business and apartment structure in the heart of town. The fire started in a third-floor apartment occupied by Mrs. E. E. Kammar. The screams of Mrs. Kammar, ill and alone in the apartment, brought help and she was carried from the building.

The blaze was confined to the third floor. Apartments on the second floor and storerooms on the first floor were flooded with water.

Service at the postoffice, located on the first floor, was interrupted and equipment and mail were moved to avoid damage by water.

HORNE CO. PICKS BURCHFIELD

A. H. Burchfield, who succeeds J. B. Shea as president of the Joseph Horne Company, is a son of the late Maj. A. P. Burchfield, one of the founders of the Joseph Horne Company. The younger Burchfield entered the business after graduating from high school and the Pittsburgh Academy, and has been active in the management for many years as vice president and general merchandise manager. Shea becomes chairman of the board.

The Joseph Horne Company is distinctly a Pittsburgh institution and the ownership and management is held by sons and grandsons of the founders and their associates, all of whom have been identified with the business for many years.

Other officers of the company are Clay Myers, C. B. Shea, W. H. Burchfield, Joseph Horne and A. H. Burchfield, Jr.

McCreery Workers Will Picnic Saturday

Employes of McCreery and Company will hold their twenty-fourth annual picnic Saturday afternoon at West View park. Approximately 750 will attend the outing. The program will include a luncheon, contests, dancing and a baseball game. A. C. Kaufmann, general chairman of the affair, will award prizes.

The event is being held under the auspices of the McCreery and Company Mutual Aid Association, of which J. B. Swinney is president.

Bridegroom Twice Faints at Wedding

UNIONTOWN, Pa., July 19.—Twice during a wedding ceremony in which he was the bridegroom, Adolph Matuschek, merchant of Farrell, Pa., collapsed from heat. He was revived by smelling salts and a few minutes later was married to Katherine Kovach, daughter of Mr. and Mrs. Anthony Kovach.

Dangerous Crossings Protested by State

HARRISBURG, Pa., July 19.—(AP.)—A complaint against three alleged dangerous crossings in Menallen Township, Fayette County, was filed by the Department of Highways with the Public Service Commission. The Pennsylvania Railroad, County of Fayette, and township, were named in the complaint.

The crossings are located on state highway route No. 288, Uniontown to Pittsburgh, a half mile north of Waltersburg.

Outing of Mellon Bankers Saturday

The annual picnic of the employes of the Mellon National Bank will be held at Idlewild Park Saturday. They will be transported by special trains. The picnic will be featured by novelty contests and races. Lysle K. Adair is committee chairman. There will also be special entertainment for the children. Joe Tyler and his orchestra will play for dancing.

PA. POLICE GET 'POLISH JOHN'

BUFFALO, N. Y., July 19.—(AP.)—John Mosczenski, 28, said by police to be a member of the notorious Flathead gang of which Paul Jawarski was the leader, will be returned to Somerset, Pa., to face charges of bank robbery and attempted murder in connection with the hold up of a bank in Central City, Pa., on June 9, in which $3,400 was taken.

According to Sheriff L. G. Wagner and Police Chief L. W. McMullen, of Windber, Pa., who will return the prisoner, the three other members of the gang implicated in the robbery are serving terms of 18½ to 37 years in Western Pennsylvania.

Mosczenski, known as Polish John, confessed his part in the crime, local police say.

Father, Son Die By Fall of Slate

WASHINGTON, Pa., July 19.—Father and son, John Malik, 44, and Michael Malik, aged 17, were killed when caught under a roof cave in the Lincoln Hill mine of the Lincoln Coal Company. They had just entered the mine.

Mother Helpless, Girl Dies of Burns

UNIONTOWN, Pa., July 19.—Her mother ill in bed in an upstairs room and unable to aid her, Elizabeth Secura, of Tower Hill No. 2, was fatally burned when her clothing caught fire from matches. She died before she could be taken to a hospital.

Sizzling CLEARANCE BARGAINS all day TOMORROW at PICKERING'S!

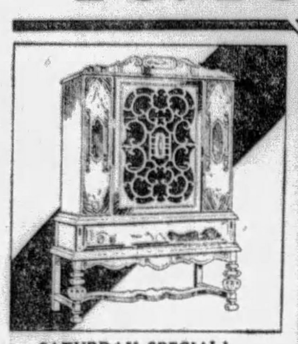

SATURDAY SPECIAL!
$75 Walnut China Case $29.75
Handsome china cases with beautiful recessed panels, contrasting wood overlays and an exquisite grill over the large glass door. This spacious cabinet also boasts a deep drawer for linens or silver.
ON LIBERAL TERMS!

SATURDAY SPECIAL!
$1.50 Handy Refuse Pail.... 75c
In red, green, canary, white and blue—a kitchen time and step saver. Opens with an automatic foot-pressure lever; removable liner pail for convenience.

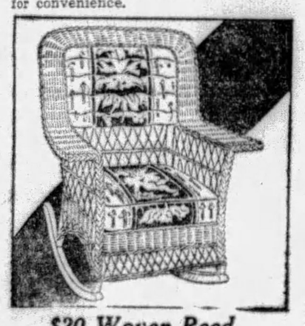

$20 Woven Reed Porch Chairs $12.75
We are proud to recommend these smart reed arm and rocking chairs—made by a nationally known manufacturer of quality furniture. Be sure to see this remarkable value in the choice of attractive finishes. Cretonne covered cushions and back rests add comfort to these handsome chairs.
ON LIBERAL TERMS!

This Beautiful 3-Piece Jacquard LIVING ROOM SUITE $89
Three spacious and comfortable pieces—just as illustrated. The roomy davenport, the splendid style of the arm chair and the smart appeal of the wing chair will at once stamp this suite as Quality at an extraordinary price. Place it in your living room—a suite of this beauty, quality and charm will do justice in the smartest modern living room.
ON LIBERAL TERMS!

$35 All-Metal Day Bed.... $22.75
Soldily constructed—a real value for this low price. Windsor style metal bed with resilient fabric spring and comfortable mattress pad—for only $22.75. A colorful mattress cover and valance of cretonne complete the outfit.
ON LIBERAL TERMS!

SATURDAY SPECIAL!
$12 Woven Fibre Fernery. $6.75
Brighten the porch or sun room with this smart fernery. In cheery shades of madarin red, canary, putty, goose grey and jade green. Overhanging the fernery and a part of it is a woven arch in which a bird cage may be hung.
.. ON LIBERAL TERMS! ..

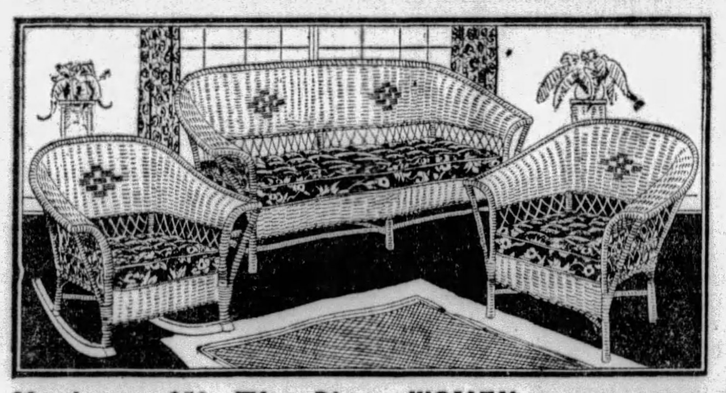

Handsome $50 Three-Piece WOVEN FIBRE SUITE $39.75
Made by one of America's foremost makers—a suite that will prove ideal for the sun parlor or porch. In three new finishes—baronial brown, goose grey and putty shade with contrasting trimmings and colorful cretonne cushions. The 4-ft. settee, arm chair and arm rocker complete a suite of real quality at an unusually low price.
ON LIBERAL TERMS!

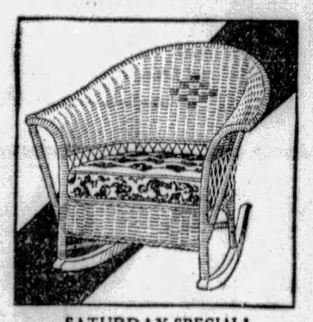

SATURDAY SPECIAL!
$17 Woven Fibre Rocking Chair.... $10.75
A Pickering "best buy"—good, practical chair in a new shade of baronial brown. Finished with artistic contrasting colors and a cheery cretonne cushion.
ON LIBERAL TERMS!

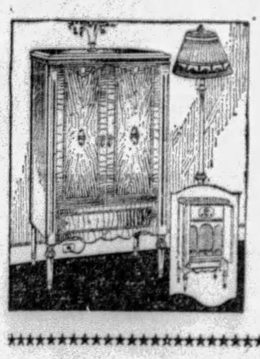

Saturday Clearance!
$189 All Electric Radios Complete with Cabinet and Accessories, Including Tubes $79
Enjoy your favorite stations—at your immediate control with one of these Special Pickering Radios. A splendid, up-to-the-minute set, a clear, deep-toned speaker; a handsome walnut radio cabinet and sufficient tubes—for only $79. Nothing else to buy—a set that is fully guaranteed to give long and perfect service.
ON LIBERAL TERMS!

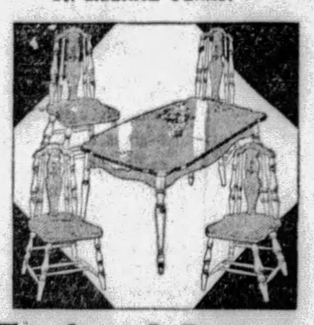

Saturday Special!
5-Piece Decorated Breakfast Set.. $29.75
A $50 value—handsome brown-tone and grey-tone breakfast or dinette sets with extension table and four comfortable chairs. Artistic designs in bright colors enrich these suites. This same style suite in beautiful walnut finish can be bought for the same low price.
ON LIBERAL TERMS!

PICKERING'S—Tenth and Penn

BASEMENT SPECIALS

Super-Values For Saturday Only! Limited Quantities . . . Shop Early!

Dainty Boudoir Lamp.. 85c
Dresden-like doll figures and matching silkoline shades add to the charm of these imported lamps. In rose, green, orchid, blue and gold.

Leatherette Pillows or Hassocks 60c
For your home or your automobile—colorful leatherette cushions and hassocks—regularly $1.00—for just 60c each.

"Stand-rite" Smokers ... 85c
Practical smokers that will not tilt over—also showing a new idea—for the ashes are dropped in the bottom—leaving no disagreeable odors—$1.50 value—for just 85c.

Wrought Iron Radio Bench ... $1.40
Upholstered in green velour with beautiful wrought iron base—real comfort while finding your favored radio stations.

"Ski-Blue" Bake Pan... 35c
For macaroni, cake, puddings, etc., smooth as glass and as easy to clean. Regularly 65c—for just 35c.

Decorated Table Lamps 75c
Floral and scenic designs decorate these attractive all glass table lamps—charming for the vanity or night table. Complete with cord and socket.

Open All Day Saturday

HAVE YOUR PHOTOGRAPH TAKEN....SIZE 11X14 inches....

GIMBELS Downstairs

$8.88 $8.88 $8.88 $8.88

"THRE-AIT" DRESSES

Just Arrived! 1000 Brand New Dresses for Saturday's Selling! Every One an Extra Value.

$8.88
REGISTERED TRADEMARK.

New Chiffons
Martin Comb Prints
Washable Silks
Lovely Georgettes
Sports Silks
Flat Crepes

Also the suntan vogue that has placed sleeveless frocks first in fashion importance—a style note that is smartly interpreted in these popular low-priced dresses.

Only the favored styles are found in these frocks . . . for matron and miss . . . in an endless variety of colors and fabrics. Soft, sheer flowered chiffon with uneven hemline—gay prints, sleeveless Ensembles and Silk Piques—sleeveless jackets, sunback frocks—just a few of the lovely new summer style details. All the summer pastels and high colors are featured, with many smart dots. In sizes for every figure—13 to 52.

"THRE-AIT" DRESSES SOLD ONLY IN GIMBELS DOWNSTAIRS

Tomorrow! Sale of Hats

$1.87

White Felts Extremely Popular for Summer Wear—Low Priced, Too!

White hats to smartly accentuate sun-tanned faces. Felts that yield to all of fashion's flattering manipulations. Styles of smart, dignified simplicity.

GIMBELS DOWNSTAIRS—UPPER LEVEL

Girls' Tub Dresses

$1

Newest styles in wash frocks for the young Miss . . . Checks, Plaids, Dots, Figures, and Stripes in Cool Dimities, Ginghams, Broadcloths, Batistes and Prints.

Sleeveless or sleeved models, very colorful with smart trimmings. Also Silk Rayons taken from our higher priced stocks. Sizes 7 to 14. Bloomer styles, 7 to 10.

DOWNSTAIRS—UPPER LEVEL

BATHING SUITS!

Also at Special Prices a Complete Variety of Bathing Caps, Bathing Shoes, Belts and Other Necessaries

¶ Undoubtedly you'll swim a great deal this summer. No matter where you take your plunge—Merimac or pool—or your favorite strip of beach, somewhere, you will want to be looking your best. The Downstairs Store has very nearly everything you will need . . . with an especially complete assortment of distinctive new swim suits. And they're just as good-looking as they are low-priced.

Women's All-Wool 'Sea Lion' Swim Suits

$4.95 to $5.95 Values, Special!

$2.94

A splendid and timely purchase . . . offers a wide choice . . . and good savings, too! Every suit is a new style . . . one or two-piece effect, smart solid colors, novelty striping. Of close-ribbed, serviceable worsted. Tailored to fit snugly and allow body freedom. All sizes.

Men's Shirts, Trunks

Collins 100% Worsted

$1.47 Each

SHIRTS in green white, gray red, navy red, solid red, green, white.

TRUNKS in navy blue, with tape and belt straps. Comfortable and attractive.

Children's-Infants' All-Wool Bathing Suits, at $1.00

GIMBELS DOWNSTAIRS—UPPER LEVEL

For Women! For Girls!

SHOE SALE

From our regular stocks offered at far less than regular cost! Of patent, sun-tan, black kid and colors. Plain or novelty trimmed!

$3.75

Straps, Ties, Pumps, Oxfords—3 to 8!

GIMBELS DOWNSTAIRS—UPPER LEVEL

ENNA JETTICK HEALTH SHOES—ALWAYS YOUR SIZE 5 and 6

WOOD TO PLAN HOSPITAL UNIT

HARRISBURG, July 19.—(INS.) Benson E. Taylor, secretary of property and supplies, yesterday announced selection of eight architects for building projects of the Welfare and Public Instruction Departments. The program which they will supervise will cost approximately $2,000,000.

Col. Eric Fisher Wood, Pittsburgh, former chairman of the executive committee of the Republican state committee, was selected as the architect for the second unit of the epileptic colony at Selinsgrove.

Architects for other projects were as follows: Pennsylvania State Industrial Reformatory, Huntingdon, Russell G. Howard, of Dubois; Laurelton State Village, George S. Idell, of Philadelphia; Polk State School, J. N. Chester Company, Pittsburgh, for the power house only. No architect has been selected for other proposed work there.

Architects for state teachers' colleges at the following places are: Millersville, C. Emlen Urban, of Lancaster; East Stroudsburg, Davis & Lewis, of Scranton; Edinboro, Meyers & Johnson, of Erie, and Slippery Rock, W. G. Eckels & Co., of New Castle.

Negroes Accused As Shoplifters

BEAVER, Pa., July 19.—John Ross, of Sharon, Pa., and Henry Jones, of Charleston, W. Va., both Negroes, will face charges of shoplifting at the next term of court. The men were arrested in a Third street store by Chief of Police Harry Anderson. They had in their possession $60 worth of women's underwear, said to have been stolen.

Lowgrade Train Kills 24 Deer In Year

FRANKLIN, Pa., July 19.—Deer are once more getting in front of trains on the Low Grade branch of the Pennsylvania Railroad.

A herd of five standing near Mix Run station darted across the track, just ahead the midnight train to Driftwood. Engineer Vern Keys saw three of them leap in front of the engine.

Two bucks had been killed. These make 24 deer killed by Keys' engine since he took the midnight run on the Low Grade a year ago.

Walther League Convention Ends

FORT WAYNE, Ind., July 19.—(AP.)—Having set forth in resolutions a program of high aims for the coming year, delegates to the thirty-seventh annual international Walther League convention brought their sessions to a close. During the convention which began last Sunday, the delegates discarded a four-century-old tradition against tithing and adopted a resolution urging that each senior member of the league contribute a tenth of his income to the church's work.

MARTIN'S FIRST SPEECH ON AIR

Opening of headquarters for Judge Richard W. Martin on Monday at 517 William Penn way will be marked by the mayoralty candidate's first speech of the campaign, to be broadcast over Station KDKA at 7:15 p. m., to inaugurate his campaign in opposition to Mayor Charles H. Kline and James F. Malone, president of City Council.

The campaign committee has taken over a storeroom in William Penn way for main headquarters, while the office staff will occupy the entire second floor of the building. Alexander P. Lindsay will be in active charge.

Councilman Malone repeated last night his intentions to remain in the race.

"I have never started a job that I did not finish, and I do not expect to make an exception now," Malone told an audience in Brookline School. "I am not a candidate because I was asked to be by any particular groups or cliques."

Heart Attack Kills Parnassus Druggist

NEW KENSINGTON, Pa., July 19.—A heart attack proved fatal to Francis A. Howard, 37, 312 Fourth avenue, Parnassus, druggist, early yesterday in his home, according to Deputy Coroner Charles Brush.

ROSENBAUM'S
CERTIFIED BARGAIN BASEMENT

The Season's Greatest Purchase!

3,600 'Snookum' Wash Suits

Below Wholesale Cost

69¢

Double Breasted Sport Models Button Styles — *Oliver Twist Flapper Models Belted Suits*

Full cut, well tailored, newest colors. All guaranteed tub fast . . . Materials are madras, Jean cloth, broadcloth. Plain and fancy patterns. Sizes 2 to 8 years. At this price many mothers will buy them in half dozen lots. They have pockets in pants and turned seams.

Mail and Phone Orders Filled

—ROSENBAUM'S BASEMENT.

Sale—Children's New Shoes

20 New Styles . . . Just Arrived!

$1.95

The novelty cutout...center straps...buckle effects...and oxford ties in the most wanted leathers...patents...kids and calfskins. All sizes 8½ to 11—11½ to 2.

—ROSENBAUM'S BASEMENT.

Girls' Summer DRESSES

100 Smart New Styles...Ensembles...Jacket Effects...Straightline and Bloomer Styles

Many Mothers Will Buy Them by the Lots, for the Values Are So Unusual!

$1.00

Prints, Pastel Colors, Polka Dots, Neat Checks. Sizes 2 to 6 and 7 to 14 Yrs.

...Usual $1.49 to $1.95 Styles...

—ROSENBAUM'S BASEMENT.

Store Open Saturday Until 5 p. m.

ROSENBAUM'S

Sixth Liberty and Penn — "The Store Ahead" — ATlantic 4300

Saturday!—Drastic Clearance

Men! Great July SUIT Clearance

A Great Selection of New Garments at Amazingly Low Prices

$35 to $40 Grade Two-Trouser SUITS $27.50

$40 to $50 Grade 1 and 2-Trouser SUITS $33.00

$55 to $70 Grade Fashion Park SUITS $44.00

Men certainly have been taking advantage of this great July clearance of suits. We never saw so many satisfied buyers before in such a short period of time. The reason, of course, is that the values are unusual and the selection is wide. There's still plenty left to choose from!

—ROSENBAUM'S, MEN'S SHOP, SECOND FLOOR.

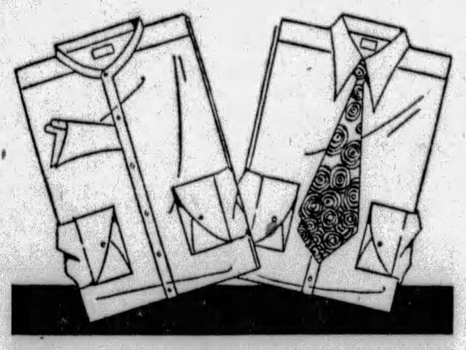

Quick Disposal of Men's Fine White & Fancy SHIRTS

Greatly Underpriced—Regularly Much Higher Priced

$1.35

4 for $5.00

1,800 shirts taken from our higher priced lines and grouped at this special price. Woven and printed madrases, woven and printed broadcloths, fine count percales . . . in striped checks and all over patterns. Plenty of plain whites. Collar attached, collar to match, and neckband styles. All sizes from 14 to 17.

—ROSENBAUM'S, MEN'S STORE, STREET FLOOR.

$10.00 to $18.50 SUMMER HATS

Regrouped and Reduced Regardless of Former Prices

$5.00 $7.75

Fine Baku and Ballibuntl

The very hats you probably admired earlier in the season when they were priced $10 to $18.50.

Wide brims, small cloche styles, folded brims, braids . . . for women, misses, matrons. Summer colors and black, navy, natural.

The hats in these two groups are the season's newest models. Enjoy wearing these distinctive hats now and on your vacation, until early Fall.

—ROSENBAUM'S, MILLINERY, FIFTH FLOOR.

Clearing Girls' DRESSES

Practically Entire Stock—Formerly $2.95 and $3.95

$1.95

Opportunity to supply daughter's frocks for vacation and early Fall! Voiles, dimities, prints and piques; long or cap sleeves, sleeveless styles. Sizes 7 to 14.

—SEVENTH FLOOR.

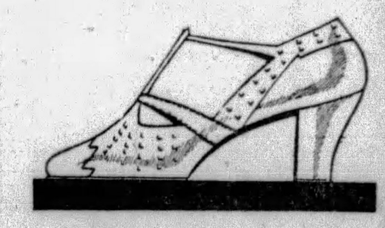

Keep Cool in SANDALS

A New Shipment, for Vacation and Town

$6.50

Patent leather with colored or black kid trim or reptile calf to match your frocks. Smartly perforated . . . low cut . . . cool! Also strap pumps of patent leather, satin and colored kid.

—THIRD FLOOR.

Clearance Groups of MISSES' DRESSES

In Better Dress Shop, Sixth Floor

Of washable crepe, printed crepe or georgette in light and dark colors . . . $10.00

Plain and printed chiffons, ensembles, washable crepes. Also chiffon and taffeta evening frocks . . . $16.50

High-type ensembles of georgette or crepe, printed chiffons, navy georgettes . . . $20.00

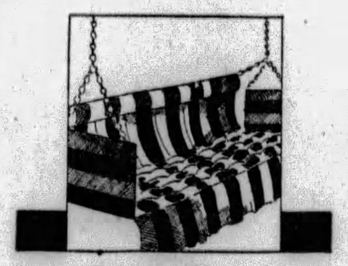

6-Foot Couch Hammocks

With Ceiling Chains

$8.95

Heavy striped duck, tufted cotton cushion, padded back rest. Hammock may be hung from frame at $2.85 extra cost.

—NINTH FLOOR.

Mirro Vapor Seal Cooker

Regular $5.95 Grade

$4.75

Cook a whole meal at once in a Waterless Cooker. This cooker uses far less gas and doesn't heat up the kitchen.

—EIGHTH FLOOR.

Hollywood Studios Yield Interesting Tales About Picture Stars

ANITA, NOT SUPERSTITIOUS, WILL WEAR GREEN ON WEDDING DAY

By DOROTHY HERZOG

(Copyright, 1929, by Premier Syndicate.)

HOLLYWOOD, July 19.

NEXT Wednesday at high noon will witness Anita Stewart yessing George Converse. Only relatives of the family and a few friends will be present at the ceremony, which is to take place in the patio of the Chateau Elysee on Franklin avenue. Slews of folk will drop around later, however. Anita's sister is to be matron of honor, while George's brother will be best man.

Anita tells me she will wear a chartreuse, chiffon frock, and hat to match. Frequently, brides avoid wearing green. It represents in superstitious lingo future unhappiness. But Anita isn't at all superstitious.

Anita Stewart

The couple aren't sure where they will go for their honeymoon. They had planned originally, to spend it in Europe, but the illness of Anita's brother, George, puts the kibosh on that. They may sail for Honolulu, or just traipse about the country in their motorbus.

Georges Carpentier, erstwhile French light-heavyweight champ, arrived in ye colony yester'eve to do a song-and-dance number for Warners' "Show of Shows." Monsieur Georges is a handsome lad who turned to the footlights for a livelihood when his fisticuff days did a sunset on him.

His arrival revives a romance to this bureau that bloomed some five years ago. The fem in question was Mary Eaton, then a Ziegfeld Follies beauty. The two met when Georges came to this country to battle Jack Dempsey in one of those ballyhooed "fights of the century" that resulted not so ballyhoo-ish for Georges. Mary and he were glimpsed on New York's White Way and elsewhere regularly. When Carpentier sailed for Europe, Miss Eaton accompanied him to the boat and wept copiously as the big ship tooted into the watery deep.

But "them days" are gone forever, even though Mary is now in Hollywood to emote in a Famous Players' flick. She's engaged to Millard Webb, the director. Carpentier, insofar as is known, is a free-lancer—aside from his Warner contract.

Wesley Ruggles, Colman Director

NINE months ago Wesley Ruggles was under director contract to Universal.

Sam Goldwyn endeavored to negotiate a deal whereby Ruggles would come to his organization to megaphone Ronald Colman in "Condemned." Universal vowed they had big doings in the offing for Wes and 'twould be impos to loan him. Um, he was slated to direct Paul Whiteman's flick and also the James Gleason's in "Shannons of Broadway."

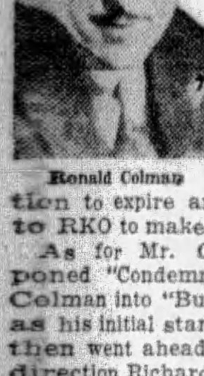

Ronald Colman

That was nine months ago.

Wes didn't direct either picture. Universal permitted his option to expire and he ambled over to RKO to make a filum.

As for Mr. Goldwyn, he postponed "Condemned" and jockeyed Colman into "Bull Dog Drummond" as his initial starring vehicle. Plans then went ahead for "Condemned," direction Richard Jones. Dick suffered a nervous breakdown and Sam found himself without a director.

He flirted at Ruggles. He, however, was preparing to transpose "Hit the Deck" into celluloid. But he was eager as ever to get his hands on "Condemned." So Bill Lebaron, the big shot at RKO, granted him a leave of absence. And is Ruggles plenty happy? Ra-a-ather. Colman, Ann Harding, Louis Wolheim and one other W. K. emoter head the "Condemned" cast.

Moral: Everything comes to him who waits. (Don't shoot, Lady Dulcy!)

Be it known that Stepin Fetchit, the chocolate screen ace, possessed a dawg. Said dawg annoyed his recently acquired "better half." She—the B. H., of course—nagged him to get rid of the dawg. Stepin postponed it and postponed it, always bethinking himself of an unsatisfactory excuse each night when the missus asked: "Did you get rid of that hound dawg?"

Came a night, however, when he answered in the affirmative and displayed proud rows of dental delights.

"Who'd juh give him to?" suspiciously.

"I done give him to a property man," drawled Fetchit. "He gave me two puppies for him!"

Hardy Enjoys Diet Luncheon

SCREENALITIES: Richard "Skeets" Gallagher invited Sam Hardy to lunch with him at a local hostelry. Sam accepted. To Skeets' suprise, he arrived carrying a box luncheon. Sam explained he was on the 18-day diet and had to be faithful. Skeets thought it was a gag. But Sam sat down at the table, opened the box and brought forth food. There was no salt on the table. He demanded the waiter to bring some immediately. He ordered a cup of coffee. Skeets was all a-dither, but Sam ate with relish and no embarrassment. Just before they left, Hardy called the headwaiter over and bawled him out for giving them such wretched service! Oh, that Sam . . . Mr. and Mrs. Jack Gilbert are slated to depart for their belated European honeymoon trip. They may fly to New York. Upon their return, in some three months, Ina goes to work on her second Pathe celluloider, "Negligee," by Ernest Vadja . . . Renee Adoree's nickname is "The Frog." French, not physical . . . Carlotta (she played the lead opposite John Boles in "The Desert Song") King's grandmother passed away the other day. Miss King hurried home from a curtailed week-end in Caliente . . . Pauline Fredericks is enjoying her new beach house in Zuma Beach, 10 miles above Malibou. Swell wigwam it is, too . . . and—that's all.

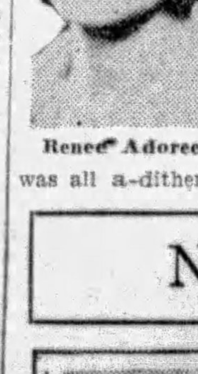

Renee Adoree

Mary Carr Still Prominent as Film Mother

There's a real reason why the realistic maternal portrayals given by Mary Carr in scores of pictures have made her the most famous mother of the screen.

Mrs. Carr is the mother of six children, all of whom are grown to young manhood and womanhood. She not only mothered but supported her brood for a number of years during a protracted illness of her husband, and often rushed from a long day's work as a screen mother to take up her duties as a mother in fact.

She has played mother to most of the film celebrities at one time or another. The latest in this fictitious relationship is Alan Hale in Pathe's "Sailor's Holiday."

Murder Trial In New Pitt Play

One of the outstanding characters in "Madame X," to be presented next week in the Pitt by the George Sharp Players, is a youthful attorney, who defends his mother against the charge of murder. Kenneth Daigneau, the popular leading man of the company, plays this part.

Fireworks Display In National Park

There will be a free display of fireworks in the National Amusement Park tonight. Dancing is a regular evening feature.

NO ADMITTANCE

William Collier, Jr., in the forthcoming picture, "Lummox," finds that the simple act of opening a door isn't so simple when a woman like Edna Murphy confronts one and says: "No you don't."

Walter Winchell On Broadway

NEW YORK, July 19.

You Know the Type

SHE quotes Voltaire and Nietzsche on the slightest provocation;
On the subject of esthetics she can make a long oration,
Not a thing can flabbergast her, she can answer any question,
Though it may be well to tell you that she's open to suggestion.

You can gather from this hinting that if-caught she'll run to cover;
She disdains association with a gent who's not a lover
Of D'Annunzio and Maeterlinck, whose writings are "adorable."
In her opinion ignorance of them is most deplorable.

She's at the Metropolitan when anything Wagnerian
Is sung, and she can talk of art American and Syrian,
Her knowledge of the classics is so great it's inconceivable,
She glibly rolls them off her tongue in manner unbelievable.

She knows the life of Rembrandt and of every other painter;
Just mention anything that's quaint and she'll know something quainter
Her mind is like a catalogue from which there's nothing missing,
But as for me I'd rather she would learn the art of kissing.

—Manuel Seff.

THE HEIGHT OF CONCEIT

JACK LAIT'S favorite gag concerns the prominent actress who lost a diamond brooch on the way to the theater, and when she discovered her loss she summoned the manager. "If you have searched everywhere," he advised, "and haven't located it, then you had better advertise in the papers, I guess."

"But that's what I want you to do," she replied. "I want you to advertise that you were the one who lost it."

"Why I?"

"Because," was her amazing answer, "if they knew that it belonged to me—they'd keep it as a souvenir."

HEHEHEH

And Fred Allen, of "The Little Show," who suffers from epigram poisoning, reports that a certain Broadway theater's business has been so terrible the box office treasurer hasn't seen any of the new money yet.

IN FEWER WORDS

PERHAPS the most amusing and most sensible of the congratulatory telegrams sent to a pair of newlyweds recently was from Bugs Baer, who wired: "Love, kisses and all the other things that start arguments."

BROADWAY PHILOSOPHY

In the Nat N. Dorfman manner: Poets are born, but stars are made every day by the Broadway sheiks—and shebas . . . Fame on Broadway is just a matter of how good your press agent is . . .Some girls would rather be stars than angels . . . You never know how many sinners there are in the world until the breach of promise suits are aired in court . . . Burlesque blushes when the average Broadway revue comes to town.

SKYSIGNS

The skysigns flash above Broadway
Their ads in characters of fire,
And countless eyes read what they say
Of movie, chewing gum and tire.

Down country lanes the moon is fair
And stars are out for all to see—
I wonder if God put them there
To advertise eternity!

—Henry Reich, Jr.

MERCILESS TRUTH

INTERVIEWER: "And do you know Earl Carroll?"

Mr. Ziegfeld: "We have a sneering acquaintance."

AS A MATTER OF FACT

Talking pictures, supposed to be ruining the legitimate theater, actually are beginning to help it, in the opinion of many wise showmen. For the past two or three weeks, hit attractions in New York have been receiving a call for cheap seats at $1, $1.50 and $4, which is contrary to the general rule of hits, where people take $2 seats only because they cannot buy $3 seats, and so on. Moreover, the demand for the lower-priced seats continued constant although the orchestra sales slumped in the heat and over the holiday, when the so-called carriage class was out of town.

The smart boys point out that the general run of talking pictures offered at $1, $1.50 and $2 have been far from satisfactory to the patrons and have not stood on their own financial feet. Having heard gab out of the can, the theory is that a lot of picture hounds have now discovered that for the same money it is possible to hear them talk in person.

ABSOLUTELY

IT IS George Jean Nathan's argument that what the country needs is not a good five-cent cigar, but a good $25 blue serge suit!

MAIN STEM DRAMA

Not too many months ago she adored him. His indifference pained her, of course, but it failed to make her leave him. Eventually he deserted her, but up to their parting she suffered the torture of a one-sided affair in spite of her undressing-roommate's counsel: "My dear, what on earth do you see in him, anyway? Forget him; he's no good!"

The other night the stranded lass was amazed to see her sympathetic girl friend who used to ask her: "What on earth do you see in him?" enter a night club with her former "heart." So she pencilled this message on the back of a menu and had a waiter to take it to her: "That, my dear, is what I used ot see in him!"

DEFINITION

Frances Williams, whose charm, style and song delivery at the Club Casanova is one of the town's high spots, observes that an old-fashioned gal is one who takes the cigaret out of her mouth before pulling the nightgown over her head.

OH, MR. WILSTACH!

RECOMMENDED for Frank J. Wilstach's annual book of best similes: Sidney Skolsky's: As anemic as a red-blooded movie hero . . . Fred Allen's: About as safe as leaving your wife in the Navy Yard . . . Ralph Wilk's: About as welcome as a baby on a sound stage . . . Bus Baer's: Happy as a red ant on a picnic plate . . . Augustus Muir's: Placid as rain in a cart rut . . . B. F. Friedlander's: Happiness is like being under gas: you don't know anything about it until it is all over . . . E. De Gramond's: She was tanned like a saddle . . . Isador Schneider's: Bulged like blisters . . . Erich Maria Remarque's: His voice sounds like ashes, and H. I. Phillips': So old she was in danger of being bought by Henry Ford.

SOTTO VOCE

Mary Larkin: Veriwell.
Geo. Thompson: You rhymed "white" with "hike," which don't, and there were other hybrids.

MOST LIKELY

"Didn't it make you sore when you read that they hissed a Broadway columnist in Hollywood?"

"No. He probably was talking about himself and didn't even hear it."

(Copyright, 1929, Daily Mirror, Inc.)

Light Opera Star Contracts for Film Role

Walter Woolf, light opera star who recently finished a long season in the Shubert Theater, New York, in the operetta, "The Red Robe," has been signed by Warner Brothers, to make a Vitaphone production for their 1929-1930 program. Mr. Woolf is en route to Hollywood to begin work on the picture, advance preparations on which have been under way for some time.

"Golden Dawn," the successful operetta produced last season by Arthur Hammerstein, has been selected as the vehicle in which the singer will make his Vitaphone debut. It will be made as a 100 per cent natural color, talking, singing and dancing production. Its songs will afford Mr. Woolf an opportunity to demonstrate to the motion picture public the quality and range of his voice.

Moonlight

This is the way moonlight and cooing waves affect Buddy Rogers and Mary Brian in "River of Romance," coming Monday to the Stanley screen.

AMUSEMENTS.

Shubert Pitt Tonite at 8:25 Last Mat. Tomorrow
GEORGE SHARP PLAYERS Present
"BY REQUEST"
A Newspaper Comedy
NEXT WEEK—SEATS NOW
"MADAME X"
A Gripping French Drama

Free Fireworks Tonight
National Amusement Park
Between Aspinwall and Blaw Knox.
Park Plan Dancing Every Night.
Come and Spend Sunday
THRILLING RIDES, GOOD TIME.
Pack the basket, bring the kiddies.

SCRAPPY LAMBERT GOES NATIVE

IN HIS LATEST BRUNSWICK RECORD
"PAGAN LOVE SONG"
THE THEME SONG OF THE PICTURE "THE PAGAN"

Pagan Love Song

"Scrappy" Lambert voices the palpitating plaint of a Polynesian papa gone pagan. Get a load of this—it's a tropic temptation to trifle.

Evangeline

Here's "Scrappy" all waltzy over Evangeline—the lure lassie from the wilds of Arcadia. The best beach and bath ballad of the year. #4369

Pagan Love Song (Waltz)

The Copley-Plaza Orchestra forgets Boston long enough to "go native" in this heel and toe version of the way a pagan plays at petting.

Building a Nest for Mary

She wanted a castle in the city with a mob of maids—but she's going to be satisfied with a shack in the suburbs and lots of love—according to "Red" Nichols and his Captivators. #4321

Pittsburgh Branch
909 Penn Ave.
Telephone Grant 6878
Pittsburgh, Pa.

SOUR STOMACH

ACIDINE never fails to banish and keep it away.

This remarkable new discovery really banishes, not merely relieves, indigestion, acidosis, gassiness, sour stomach, sick headache, acid stomach, chronic constipation, head colds and acid rheumatism. It alkalizes, balances excess acid, keeps the whole digestive system sweet and clean.

ACIDINE is the only perfect, modern, anti-acid which is combined with Japtase, a powerful starch digestant—it digests 900 times its own weight of pure potato starch in 30 minutes. Your stomach deserves protection. ACIDINE gives it.

A meat and starch digestant, anti-acid and carminative beyond compare. Soothing to the stomach and intestinal membranes. Slightly laxative, but not excessively so. A really perfect medicine for mother, father, children and babies. Used and recommended by physicians everywhere. Money back guarantee. At all druggists, or write Health Laboratories, Inc., Dept. 25, Pittsburgh, Pa.

ACIDINE

(Advertisement)

"SAILOR JACK," STAR OF MAT, IS KONJOLA "FAN!"

Former Wrestling Champion of Navy Tells What New Medicine Did for Him.

Among the many celebrities who have indorsed Konjola, the new and modern medicine, are to be found stars of the stage, the ring, the mat, of aviation and many other colorful walks of life. Athletes are quick to realize the value of health and equally quick to recognize and appreciate the merits of a medicine that can make and keep them fit for their intensive professions.

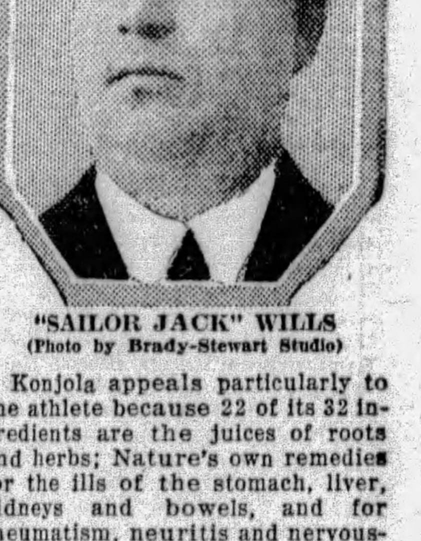

"SAILOR JACK" WILLS
(Photo by Brady-Stewart Studio)

Konjola appeals particularly to the athlete because 22 of its 32 ingredients are the juices of roots and herbs; Nature's own remedies for the ills of the stomach, liver, kidneys and bowels, and for rheumatism, neuritis and nervousness. The athlete knows, too, that Konjola works as a medicine should in battling the very causes of disease at their very source. And what is good for the athlete is particularly good for those in less hectic fields of endeavor. Get the facts about Konjola from the Konjola Man, who is at the Dow Drug Store (formerly McCulloch's), Penn Avenue and Sixth Street, Pittsburgh. Meet him . . . ask questions . . . delve into Konjola's amazing record . . . see how this master medicine triumphs when all alse has failed. And that is the kind of a medicine in which to put your money, your faith and your hope for the dawn of a new day of health—a medicine that makes good. Let the experiences of others guide you; there is no safer, surer, quicker way to health than that.

Consider, as a typical example of Konjola's powers, the case of "Sailor Jack" Wills, 8 Federal Street, North Side, Pittsburgh. "Sailor Jack," with friends and acquaintances all over the world, was for seven years wrestling champion of the Navy. Read what this former star athlete said to the Konjola Man a few days ago:

"Take it from me—Konjola is the world-champion medicine. I gave many a medicine a chance to get a strangle hold or a leg-split on my indigestion and nervousness. None of these ever succeeded in clamping on any kind of a hold, but when Konjola was matched with my ailments, the decision was not long in doubt. After I had to abandon wrestling because of age, and gave up intensive training, my stomach failed me and my nerves were bad. It was the first time I had ever been in ill health, and it worried me. And it worried me still more not to be able to find the right medicine.

"A friend assured me that Konjola was a 'knockout,' and I said to myself, me for Konjola. Well, my friend had Konjola right. This wonderful medicine went right to work, and in four weeks Konjola had 'Kid' Indigestion and 'Cyclone' Nervousness pinned to the mat. I've seen some speedy work in my time, but Konjola won from the first gong. The indigestion and nervousness didn't have a chance. I am now engaged in the tattooing business, and have to have a steady eye and hand. I have them both, and am feeling better than at any time since I left off training for the grapplers."

So it goes; triumph after triumph, when Konjola is given a chance to show what it can do. Konjola is, as "Sailor Jack" says, a knockout; a world-champion of medicines.

The Konjola Man is at the Dow Drug Store (formerly McCulloch's), Penn Avenue and Sixth Street, Pittsburgh, where daily he is meeting the public and explaining the merits of this new and different medicine.

There is also a Konjola Man at Dow's Drug Store, 5th and St. Clair, McKeesport — also Dow Drug Store, 5939 Penn Avenue, East Liberty.

FILMLAND. FILMLAND.

FIRST ALL NATURAL COLOR SINGING-TALKING REVUE
A new undreamed-of entertainment marvel in colors more glorious than the rainbow—
"ON WITH THE SHOW"
With
Betty Compson, Joe E. Brown, Sally O'Neil, Arthur Lake, Louise Fazenda, Sam Hardy, Fairbanks Twins
A Great Musical Show Within A Sparkling Screen Story!
Starts Tomorrow
GRAND

HURRY! TODAY'S YOUR LAST CHANCE TO SEE
THE 4 MARX BROTHERS in "THE COCOANUTS" All-Talking! All-Laffing!

LOEW'S AND UNITED ARTISTS' PENN
EVERY SEAT A COOL RETREAT
NEXT WEEK THE BROADWAY DRAMATIC HIT NOW A METRO-GOLDWYN-MAYER PRODUCTION
William HAINES in "A MAN'S MAN"
YOU'LL THRILL YOU'LL LAUGH YOU'LL LOVE IT
ON THE STAGE WESLEY EDDY AND HIS "GANG" IN A GALE OF GIGGLES OF COLLEGE LIFE "RAH-RAH-RAH" with ART FRANK and A BROADWAY CAST
NOW THE GREAT MAURICE Chevalier IN HIS ALL-TALKING SINGING DANCING SENSATION "INNOCENTS OF PARIS" ON STAGE—WESLEY EDDY in "WALL ST. BLUES"
DICK LEIBERT ORGANLOGUE ELIAS BREESKIN AND PENN SYMPHONY ORCHESTRA

NEXT WEEK LOEW'S ALDINE
A PARAMOUNT ALL-TALKING PICTURE
PULSATING HUMAN EMOTIONS, LOVE, INTRIGUE, FEMININE ENCHANTMENT
"A DANGEROUS WOMAN"
Tense - Absorbing - Romantic — with BACLANOVA - CLIVE BROOK - NEIL HAMILTON
also VITAPHONE and MOVIETONE VAUDEVILLE ACTS
NOW The MAN I LOVE AND ALL-TALKING "OUR GANG" COMEDY

GARDEN GEO. BANCROFT All Talking "THUNDERBOLT"
TRIANGLE EAST LIBERTY Lois Wilson 'Object Alimony,' & Tim McCoy 'The Desert Rider'
KENYON N. S. A Talkie "The Bachelor Girl" With JACQUELINE LOGAN and WM COLLIER, JR.
BRUSHTON THEATRE FRI. & SAT. SEE & HEAR THE TALKING COLLEGIANS in "THE RIVALS" and a Sound Picture, "NO DEFENSE"

FILMLAND.

WARNER THEATRES
ENRIGHT
Packed with Thrills and Love!
WILLIAM BOYD Starts Tomorrow! in "The FLYING FOOL"
An ALL-TALKING romance with MARIE PREVOST
Captain of a jazz ship! DICK POWELL in "SHIP AHOY"
See brother fight brother in an amazing air duel!
A fun spree past the 12-mile limit of joy!
Today! "TWIN BEDS" and Dick Powell "In Hawaii"

STANLEY
GREATER TALKIE MONTH
An ALL-TALKING love epic—
"BUDDY" ROGERS in "RIVER OF ROMANCE"
With MARY BRIAN Wallace Beery
Three beauties fight for Buddy's love! Starts Monday!
On the Stage A whirlwind of hilarity—
CHARLIE MELSON "GREENWICH VILLAGE"
With Chamberlin & Himes Beth Challis Reed & Duthers
Last 2 Days! CLARA BOW in "Dangerous Curves" Melson's "Blue Skies"

Advertise Your Wants In The Sun-Telegraph

FREE TENOR BANJO LESSONS

With every Wurlitzer Howard Tenor Banjo purchased Saturday we will give a course of three FREE lessons. Banjo players are in big demand at good salaries everywhere. Come in Saturday—take advantage of this free lesson offer.

WURLITZER
Tenor Banjo Special
SATURDAY and while they last

Here is a brand-new regular $75 Wurlitzer Howard Tenor Banjo, the finest made at the price, offered at only $49 on terms never equaled before anywhere. Come in now—make your selection and save $26. Pay only $2 down. Start your free lessons immediately. In a short time you will be playing beautiful melodies. Remember—this offer for Saturday.

PAY ONLY $2 DOWN NOW

Start Your Lessons at Once

WURLITZER
719 LIBERTY AVE.

PATRICIA PITT'S SPRIGHTLY COMMENT ON PITTSBURGH'S SOCIETY HAPPENINGS

European and Northern Resorts Attract Pittsburghers

SUMMER'S colorful pageant keeps marching by and we find ourselves approaching the very peak of the exodus from the city. A good many "men of the house" are still here, having sent their families on to the shore or the mountains, but before more than a couple of weeks have passed most of them will have left town, too.

Canada is attracting just as many folks as ever this season, it seems. Mrs. Remsen V. Messler, of Pembroke place, is there at present, stopping in Cobourg. She expects, though, to stay there only until the latter part of the month, and, after a brief visit at home she will sail for Europe, remaining until about the middle of October.

Traveling abroad has also appealed to Mrs. Samuel A. Pickering, of Morewood avenue, this summer. Mrs. Pickering and her son, Thomas E. Pickering, sailed just a week ago today for Europe, and they expect to tour the continent until the first of September. Mrs. Pickering's daughter and her husband, the junior William W. Blairs, with their baby daughter, Betty, are still in Pittsburgh, but they are planning to go up to Beaumaris, Canada, early in August. There they will spend some time with Mr. Blair's parents, Dr. and Mrs. William W. Blair, of Woodland road, East End.

Up in Nova Scotia are Mrs. John Gibson, Jr., and her daughter, Sarah Lyle Gibson, of Bennington avenue, who have been spending their summers at Liverpool, on the Mersey River, for several years. Sarah is a pupil at the Oldfield School at Glencoe, Md., and is a likely candidate for the list of debutantes within a few seasons. Away from home, too, is Mrs. James Childs Rea, of Woodland road, East End, and her family. They have been spending most of the summer near Ligonier and probably will be there for another month.

At Dark Harbor, Me., are the Frank Scott Willocks, of Academy avenue, Sewickley, and their children, Virginia, Ruth and Roger. They expect to remain there all summer. Virginia, you remember, was a debutante last winter and I understand that Ruth is expected to make her bow winter after next. One of the coming winter's debutantes, Anne Stewart, is going to Hot Springs, Va., shortly with her mother, Mrs. Douglas Stewart, of Solway street.

Among the many who are going to Europe are the Edward D. Gilmores and their son, David Meade Gilmore, of Thorn street, Sewickley. They are sailing tomorrow on the Cedric and expect to spend several weeks abroad.

* * *

A BIT of interesting news today is the announcement of the engagement of a Sewickley girl and a Pittsburgh man. The Charles J. Ramsburgs, of East Drive, Sewickley, are announcing the betrothal of their daughter, Margaret Heath Ramsburg, to Henry Gibson Carey Williams, son of T. Walley Williams, of Murdoch avenue. No definite date for the wedding has been set, I believe.

* * *

MR. AND MRS. GEORGE A. BONHEYO, of Valera avenue, Carrick, have announced the marriage of their daughter, Miss Gladys A. Bonheyo, to Dr. Millard K. Smith, of Ellwood City, which took place Wednesday morning in the Concord Presbyterian Church. The Rev. J. W. Watson, pastor of the church, officiated, and the attendants were Dr. and Mrs. Norman R. Rode. At the conclusion of an eastern motor trip Dr. and Mrs. Smith will be at home in Park avenue, Ellwood City.

* * *

AN announcement of interest in Pittsburgh is that of the marriage of Miss Jennabelle Maillssee Walker, daughter of Mr. and Mrs. Harry A. Walker, of St. Petersburg, Fla., formerly of Pittsburgh, to John Richard Bates, Jr., son of Richard Bates, of Washington, D. C. The ceremony was performed in Tampa by the Rev. Walter Holcomb. Mr. and Mrs. Bates are residing in St. Petersburg.

* * *

MR. AND MRS. ALBERT B. STEINHILBER, of Jefferson avenue, Bellevue, announce the engagement of their daughter, Miss Katherine B. Steinhilber, to George J. Ott, son of Mrs. Anna M. Ott, of Miami, Fla. A fall wedding is planned.

* * *

MR. AND MRS. WILLIAM B. PAUL, of South Negley avenue, have left for Atlantic City, where they will visit Mrs. Paul's mother, Mrs. Fred C. Masten, who has taken a house at Ventnor for the summer.

* * *

MISS SYLVIA and Miss Marie Jamison and Mrs. Joseph S. Mason, of Mt. Lebanon, entertained at luncheon yesterday in the Jamison home in Scotia street, Ingram, to announce the engagement of their cousin, Miss Eva Susana Jamison, daughter of Mr. and Mrs. A. H. Jamison, of Sterling, Kan., formerly of Washington, Pa., to Samuel Louthridge Turner, of Los Angeles. A fall wedding is planned.

* * *

H. D. RAMSEY, of Grant avenue, Bellevue, announces the marriage of his niece, Miss Dorothy S. Miller, of Bellevue and New York, and Horia Ivan Babes, of New York, which was solemnized Monday.

* * *

MR. AND MRS. JAMES COOPER, of Robinson street, Oakland, announce the engagement of their daughter, Miss Sylvia G. Cooper, to Maurice L. Swartz, of Turtle Creek.

* * *

COURT GRACE, No. 593, Catholic Daughters of America, will have a card party tomorrow afternoon in the Knights of Columbus Home, Sharpsburg. Miss Mary Brigid McGarry is chairman.

* * *

Dorcas Chapter No. 401, O. E. S., will hold a garden party tomorrow afternoon and evening at Fineview Park, North Side. Mrs. Celina Smith is worthy matron.

Patricia Pitt

Jewish Council Head Starts for Europe

MANY members of the Pittsburgh Section, National Council of Jewish Women, are out of town at present, among them the president, Mrs. Raymond M. Kaufmann, who sailed Tuesday midnight with her husband and daughter, Susie, for an extensive tour of Europe. They will not be home until November. Mrs. Leo L. Half, first vice president, motored up to Bedford Springs today for a short visit and Mrs. Alfred M. Oppenheimer, second vice president, and her family, are abroad for the summer, expecting to return about the last of September. Mrs. Sigmund S. Klein, third vice president, and her daughter, Miss Lucille Klein, are in the Adirondacks for the summer. Atlantic City has claimed several of the members, among them Mrs. Karl J. Kaufmann, corresponding secretary; Mrs. Jacob Davis, chairman of publicity, and Mrs. Charles Buerger, one of the directors. Mrs. Charles Reizenstein, another member, has returned from a motor trip to Maine where she left her two children, Charlotte and Louis, in camp.

* * *

MR. AND MRS. F. F. ROHRER, the latter a past president of the Tuesday Musical Club and president of the Wellesley Club, left yesterday for the East. Mr. Rohrer will go on to Philadelphia and New York, while Mrs. Rohrer will stop off at Thorndale to be a guest of Mrs. Charles H. Aufhammer, also a Tuesday Musical member, at her summer home there. Mr. Rohrer also will be a guest at the Aufhammer home before he and his wife return to Pittsburgh in about a week.

* * *

THE Peggy Club is having a swimming party tonight in the Pittsburgh Natatorium from 9:30 until 11 o'clock.

* * *

AN entertainment and card party is planned for N. Luella Jackson Chapter, Order of the Eastern Star, for Friday evening, July 26, in Moose Temple. Miss Anna Nepereny, general chairman, will direct the entertainment by the gymnasium class. Mrs. Ethel Conklin is worthy matron of the chapter.

* * *

ALLEGHENY COUNTY COUNCIL LADIES' AUXILIARY to the Veterans of Foreign Wars will have a boat ride the night of August 1 on the Greater Pittsburgh. Mrs. Margaret Heyl is general chairman for the event.

* * *

A BAKE SALE will be held tomorow in the North Side Market House by the Ross Township unit of the Woman's National Farm and Garden Association. Mrs. W. B. Schlag, chairman, is being assisted by Mrs. William Tschappat and Mrs. F. W. Fisher.

* * *

MRS. JOHN PRYOR COWAN, president of the Pittsburgh Chapter, United Daughters of the Confederacy, with Mr. Cowan, and their two children, Frank and Anne Louise, has returned from a motor trip over the new highway around the Gaspe peninsula, the maritime provinces of Canada and New England. In a journey of nearly 3,000 miles Mrs. Cowan and her family were the first Americans to make the trip around the Gaspe boulevard of 600 miles opened by the minister of roads of Quebec Province on July 1.

Child's Arm, Leg Bitten by Dog

ELLWOOD CITY, July 19.—Electa, 8-year-old daughter of Mr. and Mrs. Thomas Dodds, of Pittsburgh circle, was bitten on the wrist and leg by a dog while on her way to play in a neighbor's yard.

Congress of Clubs' Board Meeting

Photo by Pittsburgh Sun-Telegraph

MRS. GEORGE J. CAMPBELL
Mrs. Campbell, recording secretary, assisted by Mrs. Mace, corresponding secretary, at the special mid-summer meeting of the board of Congress of Clubs yesterday.

MRS. JAMES C. MACE

NEW PASTORS TAKE CHARGE

New pastors have taken charge at two United Presbyterian churches on the North Side.

The Rev. Clarence F. Anderson has been installed as minister of the McNaugher Memorial Church, Catoma street, and the Rev. Roy E. Grace has assumed the pulpit at the Fifth Church, Irwin avenue.

Mr. Anderson succeeds the Rev. M. S. McBane, who resigned six months ago. He is a graduate of Muskingum College and of the Pittsburgh Theological Seminary, class of 1928. He was minister of a church at Hebron, Ind., until last February, when he returned here to take a course in religious education at the University of Pittsburgh.

Mr. Grace, formerly pastor of the Bakerstown church, fills the vacancy at the Fifth Church, caused by the death last winter of the Rev. Dr. Guy W. McCracken.

Frick Coke Veterans Picnic at Idlewild

GREENSBURG, Pa., July 19.—Several thousand veterans of the H. C. Frick Coke Company attended the annual picnic in Idlewild Park near Ligonier Wednesday.

Special trains were operated over the Pennsylvania Railroad. A program of sports and dancing featured the day.

Catholic Lodges To Hold Boat Ride

Court Allegheny, Catholic Daughters of America, and Allegheny Council, Knights of Columbus, will participate in a boat ride on the steamer "Greater Pittsburgh" on Monday evening, August 12. There will be card games and dancing. Dolores Huber and Walter Fath are general chairmen.

New Township Plan Defeated

NEW BRIGHTON, Pa., July 19—Daugherty Township electors defeated at a special election the plan to divide the township, 247 to 184. It was proposed to call the new township McGuire.

'Father of House' Given Annuity By Commons

LONDON, July 19.—(AP.)—T. P. O'Connor, "father of the House of Commons," was presented with a handsome surprise in the form of a trust deed providing him with an annuity as a mark of recognition for his long public and political services.

The veteran Irish politician, whose health is greatly enfeebled, received the gift sitting in a chair on the terrace Parliament. He said it came as a surprise and almost as a shock, but he had yet to meet the Irishman who refused money.

Basements Menaced By Gasoline Leaks

SHARON, Pa., July 19.—Following the discovery of gasoline in two cellars near filling stations, Fire Chief Fred Vanderbolt warned residents to notify him immediately when they detected gas odors in their homes. At the same time he warned station owners to make certain that their storage tanks did not leak.

Ellwood City Woman Badly Burned by Gas

ELLWOOD CITY, Pa., July 19.—Mrs. J. J. McLaughlin, of Wayne avenue, was burned about the face and arms when a gas stove exploded.

Scientists Find Treasures In Sennacherib's Palace

CHICAGO, July 19.—(AP.)—University of Chicago scientists excavating in the Tigris River area have discovered the palaces of Sennacherib and Sargon II, who as successive Assyrian kings, conquered Jerusalem 700 years before Christ, it was announced by Prof. Edward Chiera, who has returned from Iraq.

Examples of Assyrian arts, painting, sculpture and architecture, regarded by officials of the university's Oriental institute as priceless, were recovered by the expedition. Altogether 250 tons of material was collected, and 125 tons is en route to the university, British officials at Bagdad and Mosul receiving half of the find.

Included in the collection is a massive stone bull which gurded the gates of Sennacherib's palace. The piece measures 17x20 feet and weighs 20 tons.

KIP IN NO HURRY FOR DIVORCE

LAS VEGAS, Nev., July 19.—(AP.)—Leonard Kip Rhinelander, who came here in January to take advantage of Nevada's divorce laws, said today he was in no hurry to obtain a divorce from his wife of Negro blood, but believed he would eventually. He is living in a two-room shack in the Charleston Mountains.

Young Rhinelander, son of Philip Rhinelander, New York capitalist, was banished from his home by his father following his marriage.

"I'm not in a hurry to get my divorce," Rhinelander said, "though I'll get it all right. I've had a terrible battle for five years, but there is no hurry. There are a lot of things, legal papers and advice from my attorneys in the East, to cause a delay."

Rhinelander has been in Nevada the time required by law prior to filing divorce papers. He lives a primitive life in his retreat with only a bodyguard as company. Rhinelander cuts his own wood and carries his own water from a mountain stream.

Mammoth Picture Decorates Building

NEW YORK, July 19.—In two weeks a work of art 225 feet long and 10 feet high has been created on the walls of a room in the Wall Street district, "A Pageant of the History of Commerce by the Sea," shows 36 types of ships. Twelve union painters made it from designs projected from the artist's sketches. The painting is in the new building of Lee, Higginson & Co.

COAL MEN PLAN BETTER TRADE

A get-together banquet for the purpose of promoting "quality, service and full weight" will be held by members of the Retail Coal Dealers' Association in the Fort Pitt Hotel Tuesday night. The association, headed by Thomas Ashford, has a membership of 40, representing 90 per cent of coal distribution in Allegheny County. A special committee will make reports on the progress of the group in creating interest in plans suggested.

Striking at the old city ordinance that offers no present day restrictions in its stipulations that merely govern sale of coal by the bushel, the association is backing the preparation of a measure that will meet new methods of selling.

Student to Preach First Sermon Sunday

RIDGWAY, Pa., July 19.—Fred Benson, of Kearsarge avenue, will preach his first sermon in the Bethlehem Lutheran Church next Sunday morning. Benson graduated from the Ridgway High School in 1928, and last fall entered Upsala College, at East Orange, N. J., where he is preparing for the ministry.

Expert Mechanic Goes to Greensburg

GREENSBURG, Pa., July 19.—F. O. Roy, a mechanic who prepared the Pathfinder, New York-to-Rome plane for its overseas flight, has been engaged as chief mechanic at the new Greensburg airport of the Main Aeronautics Company here.

60-Story Building Permit Revoked

CHICAGO, July 19.—(AP.)—The commission of buildings today was directed to revoke the permit under which the proposed 60-story John F. Cuneo tower was to be erected at Michigan avenue and Randolph street. The commission also was ordered to withhold permits for any similar structures. The city's legal department advised the council that the ordinance under which the Cuneo permit was issued was legally "full of holes."

"THE CASTELLE"
Permanent Wave
is of French Method. The waves are not humpy, frizzy or unnatural looking, but distinctive with marcel effect. Beautiful curled ends. Leaves the hair soft and glossy as before. Does not require setting.
Special for Month of July!
Complete with Setting $4.00
For a Limited Time Only
Licensed, Experienced Operators.
Open Tues. and Thurs. Evenings.
No Appointments Necessary
CASTELLE PERMANENT WAVING COMPANY
230 Fifth Ave. Third Floor
Room 304 Fifth Ave. Arcade
Phone Atlantic 0681

McCreery & Co.
WOOD STREET AT SIXTH AVENUE ATLANTIC 4600
OPEN *till* 1 P.M.
PICNIC HO!
We're Away....
Tomorrow will be the Twenty-Fifth Annual Store Picnic of McCreery Co-Workers and their families and friends at West View Park. Thousands of people are off to other picnics and gay week-end affairs. The Play-Spirit is abroad in the land... let's away, after one o'clock. Till then, we are ready to serve you in the way you expect of McCreery's.

McCreery's Have Most Unusual Assortments of the Smart
Modern Picnic Togs For Youth

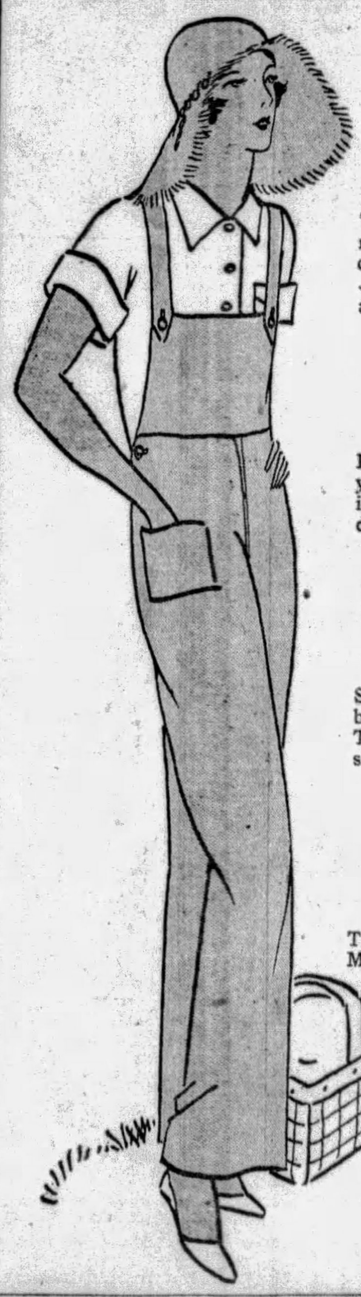

Gay Overalls
$1.50
There's a carload of fun in store for the young modern who goes picnicking—comfortably clad in McCreery's chic overalls of peggy cloth—in Summer's appealing pastels—color-fast and easily tubbed. Sizes 6 to 16.

Checked Overalls
$1.95
Picnicking is thrilling when the vivacious young miss dashes about in McCreery's strikingly new red, green, or blue checked broadcloth overalls. Sizes 10 to 14.
(McCreery's—Fifth Floor)

Blouses for Overalls
$1.25 and $1.95
Smart youth wears a "sporty" McCreery broadcloth or print blouse with her overalls. The short sleeves welcome golden tan—long sleeves, too. All colors. Sizes 6 to 16.
(McCreery's—Fifth Floor)

Cunning Ones For Tots
The wee tots will adore romping around in McCreery's wee fashions—carefully chosen for their suitability, comfort, coolness and cuteness.

Broadcloth sun-tan play suits..... 65c
Cotton and wool sun suits..... $1.00
Ever-fast Suiting Beachalls..... $1.65
(Juvenile Floor, the Fifth)

BEFORE leaving for your Vacation trip order Reymers' Candy sent to you wherever you go...Also to your family away for the Summer...or to a friend out of town.

Best Assorted—Chocolates and Bon Bons—per pound $1.25
R-V-S Chocolates, per pound $1.50
Jelly Dew Drops, many flavors, per pound 60c
Crystal Mixed—Assorted Hard Candies and Crystal Candies with soft centers—per tin 60c

Reymers
239 Fifth Avenue, Jenkins Arcade
Clark Building, Oliver Building
Union Trust Building, 6018 Penn Avenue, E. E.
Forbes and Atwood Streets

PENNSYLVANIA RAILROAD
Outings Next Sunday
$3.50 CLEVELAND Lv. Pittsburgh 7.10 am
$1.75 WHEELING Morning trains from Pittsburgh
$2.25 Johnstown
$3.00 CRESSON or ALTOONA
Lv. Pittsburgh 8.00 am
Lv. East Liberty 8.12 am
$1.35 Connellsville
$1.65 UNIONTOWN
Lv. Pittsburgh 8.40 am
Lv. East Liberty 8.51 am
$3.00 ORRVILLE or WOOSTER
$2.75 CANTON or Massillon
Lv. Pittsburgh 8.05 am
$2.75 Linesville
$3.00 ERIE
Lv. Pittsburgh 6.30 a

RESORTS
Atlantic City, N. J.
PRINCESS
Brick, Steel and Stone Construction
OCEAN END OF SOUTH CAROLINA AV.
MODERATE RATES. EXCELLENT TABLE
EVERY COMFORT AND CONVENIENCE
Orchestra. Dancing. Fireproof Garage
BATHING FROM HOTEL
Private Bath Houses for Free Use of Guests
Write Box Z for Booklet & Road Map.
36th Yr. Paul C. Rosecrans, Owner & Mgr.

LOUELLA
Tennessee Av. nr. Beach; Thoroughly modern. Amer. & Europ. Moderate rates. R. Rawley, Own.

MILLER COTTAGE 9 to 17 N. Georgia Ave. Cap. 250. Noted for its table. $3 up dly. $18 up weekly. 20th season. EMERSON CROUTHAMEL, Mgr.

FOR VACATION
Correspondence Paper, Eversharp Pencils, Leather Goods, Fountain Pens, Road Maps,
Loose Leaf Memo Books
Geo. H. Alexander & Co.,
Stationers—Printers—Engravers
242 Diamond St.
One Door Below Wood Street

"More Real flavor"
CLEVER COOKS TELL YOU

Gunhild Peterson, whose cooking is the delight of guests of Mrs. Price Post (Emily Post), New York City.

"has the true flavor of real mayonnaise"

"THE first time I tasted Hellmann's, I knew I had found the salad dressing I was searching for. It had the true mayonnaise flavor. Right away I could tell that Hellmann's contains fine eggs and oil, it's so rich and delicious. I have been using it now for five or six years."
—*Gunhild Peterson*

FINE cooks all over America use Hellmann's Mayonnaise today because of its satisfying, true mayonnaise flavor—the flavor which comes only from the finest of ingredients.

Choice eggs, delicate salad oil, pure vinegar and spices—and nothing else—go into the making of Hellmann's.

Buy a jar of Hellmann's Mayonnaise today. Each jar is rushed fresh to your grocer from the nearest of six sunny kitchens, scattered across the country. It is always as fresh as the salad on which you use it. The popular family size is one-half pint—25¢. Other sizes 3½ ounce, pint, and quart jars.

HELLMANN'S
BLUE RIBBON MAYONNAISE
© 1929, P. Co., Inc.

BOY ON BICYCLE HURT IN CRASH

Robert Jordan, 7, son of Chief of Police Michael Jordan, of Rankin, was in Homestead Hospital today suffering from a fractured skull as the result of a collision between his bicycle and a truck yesterday.

He was coasting down West street hill when he lost control of his bicycle and crashed into a truck driven by Michael W. Flanigan, of Pittsburgh, it was reported. Flanigan was arrested, but later released pending the outcome of the boy's injuries.

THE WEATHER

Local Forecast.

Fair this afternoon, tonight and Saturday; continued cool, followed by somewhat warmer Saturday afternoon.

Hourly Temperatures.

(EASTERN STANDARD TIME.)

12 midnight	66	9 a. m.	62		
1 a. m.	64	10 a. m.	71		
2 a. m.	64	11 a. m.	71		
3 a. m.	62	12 noon	67		
4 a. m.	60	1 p. m.	68		
5 a. m.	59	2 p. m.	68		
6 a. m.	59				
7 a. m.	59				
8 a. m.	61				

Sunrise today .. 5:04 Sunset today ... 7:48

Observations for the 24 hours ended at 8 o'clock this morning:

Time.	Temp.	Hum.	Wind.	Weather.
8 a. m.	61	79	North.	Cloudy.

Temperature and Precipitation.

	1928	1927	1926	1925	1924	1923	1922	1921
High..	82	80	92	80	75	89	80	81
Low..	72	60	64	57	53	61	62	72
Mean.	77	70	78	68	64	75	71	76
Precip	.02	.00	.00	.00	.00	.00	.00	.82

Bulletin.

Observations taken by the United States Weather Bureau. The morning temperature readings were taken at 8 o'clock. The lowest temperature is for 12 hours ended at 8 o'clock this morning. Precipitation is for 24 hours ended at 8 o'clock this morning:

Station.	Temp. 8 a.m.	L. cln.	Pre-cip.	Station.	Temp. 8 a.m.	L. cln.	Pre-cip.
Atlanta..	72	68	.30	Memphis..	74	74	.00
Atl. City	70	66	.22	Miami ..	78	76	1.14
Bismarck	62	60	.00	Montgmy	78	74	.00
Boise ..	74	70	.00	Nashville	70	68	.34
Boston ..	68	64	.86	New Orl.	78	78	.14
Buffalo..	56	52	.16	New York	66	64	.00
Chooga..	70	68	.08	Norfolk .	74	68	.02
Chicago.	60	58	.00	Oklahoma	72	72	.04
Cincinn.	62	58	.14	Omaha ..	66	64	.00
Cleveld..	60	58	1.14	Pkrsburg	64	62	.12
Clmbus..	60	58	.00	Parry Sd.	56	44	.01
Denver ..	64	62	.06	Pdelphia.	66	64	.64
Des Mes.	64	64	.00	PITTSBG	60	60	.00
Detroit .	58	52	.00	Ptld. Ore	60	60	.02
Duluth .	54	42	.00	St. Louis.	62	60	.00
Elkins ..	62	58	.01	St. Paul..	52	50	.00
Harrisbg.	66	64	.18	S L. City.	66	66	.06
Helena .	64	64	.00	San Ant.	76	76	.00
Huron ..	62	56	.00	San Fran	54	52	.00
Indianpls	60	60	.04	Seattle ..	56	56	.00
Jsonville	76	74	.00	Spokane..	60	60	.00
Kan City	66	64	.00	Tampa ..	72	72	1.26
Little Rk	78	76	.00	Washgtn.	70	68	.00
Los Ang	62	62	.00	Winnipeg.	54	44	.00
Louisville	66	66	.00	YstonePk	58	58	.06
Lynchbg	70	66	.01				

Weather Conditions.

The skies are clear over the lake region and the central valleys as a result of high barometer over that section. Relatively low pressure over the Atlantic Coast states is causing cloudy weather and scattered rains over the Coast states. Another low pressure area is centered over Alberta and extends southward over the Rocky Mountain states, and is causing cloudy weather generally and scattered light showers over that section. The lake region high is causing moderately cool weather from the Plains states to the Atlantic coast.

River Conditions.

The rivers are falling. Stage at Pittsburgh is 10.9 feet; Dam No. 2, 8.5; Dam No. 6, 7.8, and Dam No. 12, 5.1. The dams are up.

Police Magistrate Seeks Renomination

FRANKLIN, Pa., July 19.—Robert J. Perrine, police magistrate and alderman of the Second Ward, announced his candidacy for re-election in September, as necessary nomination papers were filed.

Real Estate

The Potter Title and Trust Company has sold a three-story brick and stone dwellin., at 515 Union avenue, North Side, to Alois L. Kropf, for $14,500.

Harry Edwards, a Brentwood Grove contractor, announces the sale of a center hall house for $9,500. The name of the buyer was withheld.

Ellis and Carr sold for the Adolph Trauger estate to Lewis Pail, a piece of ground 116x140 feet in Lincoln avenue, Twelfth Ward, improved with a frame dwelling. The consideration was private.

A dwelling and garage in Market street, Second Ward, McKeesport, has been sold by Adolph Mayer to Wolf Kaminsky for $10,500.

Frances G. Downey has sold three acres of land in Forest Hills Borough to United Swiss Bros., for a private consideration.

Trilli & Dunbar Co. sold a two-story brick veneer dwelling in Eastmont avenue, Delmont Plan, for a private consideration.

The Clinton Block Coal Company has sold to the Boyle Coal Company 52 acres of land at Clinton, Findlay Township, for $18,000.

Building permit applications included:

Second Ward—Ashwood Realty Company, brick and steel building, Fifth avenue and Wood street, $50,000.

Seventh Ward—Sam Gilman, three brick dwellings and garages, 5431-39 Fifth avenue, $16,500.

Seventh Ward—Sam Gilman, two brick dwellings and garage, 5430-38 Kentucky avenue, $15,000.

Seventeenth Ward—J. L. Hass, brick dwelling, 134 Monterey street, $6,000.

Nineteenth Ward—S. J. Haines, brick dwelling, 1128 Chelton avenue, $6,000.

Twenty-ninth Ward—James M. Lejeune, brick dwelling, 2018 Coveth street, $6,000.

Keys' Assistant Gets Prison Term

LOS ANGELES, July 19.—(AP.)—Harold L. Davis, former chief deputy district attorney under Asa Keyes, was sentenced in Superior Court to one to 10 years in San Quentin prison for bribery. He was convicted of receiving a $7,500 bribe to "ease up" in the prosecution of promoters of the defunct Julian Petroleum Corporation who were tried for alleged fraud in an over-issuance of stock.

Bridge Tournament At Conneaut Lake

CONNEAUT LAKE, July 19.—The third annual bridge tournament will be held at Conneaut Lake on July 25, 26 and 27, sessions being at the Hotel Conneaut. A large attendance is expected from Western Pennsylvania. The championship games, the team game, pair game, mixed pair game and the new partner game are among the features.

PATROL, TRUCK COLLIDE

A policeman and a bystander were injured when the auto patrol of the Mt. Washington Police Station collided with a delivery truck of the Joseph Horne Company today at Virginia avenue and Kearsarge street, Mt. Washington.

The police reported that Thomas E. O'Brien, a retired policeman, of 224 Kearsarge street, suffered bruises when he was hit by the patrol as it was pushed to the curb. Wagonman George Schmotzer, on the patrol, received minor injuries.

Joseph G. Christ, driver of the Horne truck, was arrested on a charge of reckless driving.

West Va. Firemen To Meet at Romney

ROMNEY, W. Va., July 19.—Prizes have been listed for the first annual convention of West Virginia firemen, to be held July 31 and August 1 in connection with a Romney home-coming.

SAFE ROBBED, $2.30 TAKEN

An old-fashioned safe in the office of George E. Smith, superintendent of the North Side Market House, yielded $2.30 to robbers who opened it early today, Smith reported to police.

The robbers are believed to have been seeking rental money collected by Smith from market tenants. He had deposited yesterday's receipts in a bank.

Smith told police he was the only person who knew the combination, but precinct detectives were of the opinion the safe, of old-time make, could be opened without difficulty.

Entrance was gained through a window on the East Diamond street side of the building. Joseph H. Metz, night watchman, discovered the robbery after the thieves had fled.

Radio Phone Links Paris With Ship In Mid-Ocean

PARIS, July 19.—(INS.)—For the first time in history a long radio-telephone conversation was successfully carried on last night between the European continent and a liner in the mid-Atlantic.

For fully a half an hour, 40 newspapermen in the International Telephone and Telegraph Company building here took turns in talking to George Wiley, an I. T. & T. engineer, aboard the liner Berengaria.

"We are in mid-Atlantic now and the weather is perfect," said Wiley. "I can hear you perfectly."

The newspapermen here also heard Wiley clearly and distinctly.

Heart Attack Kills Hickory Pioneer

WASHINGTON, Pa., July 19.—Joseph McDowell, 86, one of the oldest residents of the Hickory district and member of a pioneer family, died suddenly in his home of a heart attack.

TECH STUDENT MISSING

CLARKSBURG, W. Va., July 19.—Although Pittsburgh authorities have continued their search for Wayner Heitz, 21, son of Mrs. A. Heitz, 526 South Seventh street, no trace of him has been found.

The youth has been missing from his room at a dormitory of Carnegie Institute of Technology, Pittsburgh, since June 25.

He had enrolled in the summer school at Carnegie Tech June 1, returned to his home here the following Friday, and then reported back on Monday. He wrote a letter to his mother, informing her that he was getting along all right. That was the last heard of him.

Belmont's Wheat Crop Over Acreage

ST. CLAIRSVILLE, O., July 19.—Only 6,000 acres of wheat were harvested in Belmont County this year as compared with 30,000 in 1900. The crop this year was excellent, after years of bad yields.

MOTHERS now learn value of MAGNESIA

Because it is so helpful in keeping babies and children healthy and happy, every mother should know about Phillips Milk of Magnesia.

This harmless, almost tasteless preparation is most effective in relieving those symptoms of babies and children generally caused by souring food in the little digestive tract, such as sour-belching, frequent vomiting, feverishness, colic. As a mild laxative, it acts gently, but certainly, to open the little bowels in constipation, colds, children's diseases.

A teaspoonful of Phillips Milk of Magnesia does the work of half a pint of lime water in neutralizing cow's milk for infant feeding, and preventing hard curds. Its many uses for mother and child are fully explained in the interesting book "Useful Information," it will be sent you, FREE. Write The Phillips Co., 117 Hudson St., New York, N. Y.

In buying, be sure to get genuine Phillips Milk of Magnesia. Doctors have prescribed it for over 50 years.

"Milk of Magnesia" has been the U. S. Registered Trade Mark of The Chas. H. Phillips Chemical Co., and its predecessor, Chas. H. Phillips, since 1875.

Advertise Your Wants in The Sun-Tele

At May-Stern's — At May-Stern's

SATURDAY—SENSATIONAL SALE OF MORE THAN 1,000 BEDROOM PIECES

Beds-Dressers-Vanities-Etc., Formerly Priced at $30 to $45 on Sale Tomorrow at $19.98

Only $2 Monthly

Tomorrow—a sensational one-day close-out of this large group of bedroom furniture at a slashing reduction from former prices. Odd pieces left on our floors—the accumulation of a busy season's selling—at a price to clear them all out in a few hours tomorrow. The pieces in this group formerly sold at $30 to $45. Choice tomorrow at this price!

Furnish an entire bedroom and save real money. There are beds in all styles, dressers of the most desirable design, French vanities, chests of drawers, chifforobes—literally hundreds of pieces. Walnut veneers are a feature. Rich, lustrous finishes. The type of bedroom furniture seldom seen in a sale, and at such a saving. Be on time for first choice!

Beds-Dressers-Vanities-Etc., Formerly Priced at $45 to $65 on Sale Tomorrow at $29.95

Only $3 Monthly

In this group will be found some of the finer pieces. They originally came from our better bedroom suites, but tomorrow they all go at one price in this sweeping clearance. Imagine buying bedroom pieces that were regularly priced at $45 to $65 at such a big price-cut as this! Then plan to be here when the doors open for first choice in this group!

Think of it! French and full vanities, both the 4 and 6-drawer styles, at less than $30! There are wonderful beds, too, 4-posters and all the other popular styles, large dressers with both swinging and stationary mirrors, chifforobes in a most extensive range of styles, chests of drawers, etc. Choice of the entire lot tomorrow at this big price-cut!

Solid One-Piece Porcelain Lined Hall Refrigerators

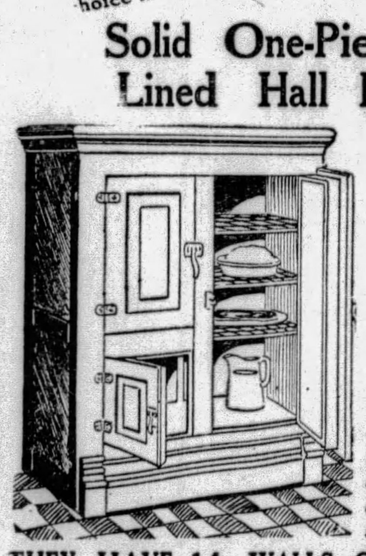

An Actual $75 Value for $39

The most remarkable value in refrigerators on the market today. The product of a nationally famous manufacturer. Perfect insulation and hygienically correct. Originally priced at $75—for this, the 50-pound side icer style.

THEY HAVE 14 WALLS OF PERFECT INSULATION

Just look at these outstanding features and be convinced that these remarkable refrigerators are the finest that money can buy. A ONE-INCH WALL OF CORKBOARD is in itself proof of the exceptional insulation qualities, and furthermore, they have 13 additional walls of insulation, something not found in any other refrigerator. The lining inside is all one solid piece of porcelain, which insures perfect circulation of cold air throughout the separate chambers, without leakage. Then, look at the remarkably low price we are offering these finest grade refrigerators—can you afford to pass up such an opportunity? They are the popular side-icer style and 50-lb. capacity.

Only $3 Monthly

Open Until 6 P. M. Saturday for Your Convenience

The NEW VICTOR RADIO

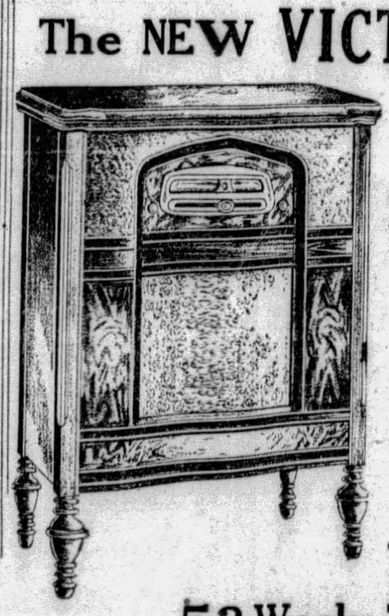

The Most Amazing Value in the History of RADIO

$155 Less Tubes

Micro-Synchronous!

The New Victor Radio and Radio Electrola has taken the town by storm. "Beauty of tone never before approached" . . . "Lovely cabinets harmonize with home furnishings;" such enthusiasm is universal!

Interchangeable units—all accessible. **Micro-synchronous balance.** Marvelous improved dynamic speaker. From air or record—whisper to full orchestra at the touch of your fingers!

52 Weeks To Pay!

The best news of all: You can afford this supreme instrument now. A small payment down and we put it in your home. **Come in for a completely new idea of what radio can do! Don't delay!**

May-Stern's are FIRST PLACE in Pittsburgh's Radio Market.

America's Foremost Home Furnishers — **May-Stern & Co.** — 914-20 Penn Ave.

Don't READ THIS

If You're Looking for Last Season's Models or Sale "Left-Overs!"

Even if we wanted to we couldn't have a clearance sale!...Why?...Because Wise shoes sell so fast that we have no left-overs to put in a sale. For Wise shoes at $6 are really equal in value—in materials and styles—to other shoes selling for $10 or $12. But please don't take our word for this. We want you to come and see for yourself!

$6 WHY PAY MORE!

Extravagant to Pay More —Risky to Pay Less!

All the Fashionable Summer Colors in **Silk Hosiery**

$1.15 a pair — 3 pairs $3.25

WISE SHOE

NEW YORK BROOKLYN

235 FIFTH AVENUE

WISE STORES ARE OPEN ON SATURDAYS

PREMIER BUILT-IN CONVENIENCES

Sold by Retail Lumber Dealers

WHOLESALE STOCK CARRIED BY

PENNSYLVANIA DOOR & SASH CO.

Display of Practical Six Kitchen Cabinets

908 SECOND AVENUE

Boarder Faces Murder Charge

WASHINGTON, Pa., July 19.—A verdict of murder was returned by a coroner's jury at California, Pa., in the death of Flora Irene Carlson, 18, of Royal, Fayette County. Miss Carlson is believed to have died following a quarrel with Andreis Mustafa, 38, at Granville, during which she suffered a broken neck. The jury recommended that Mustafa be held. He is in the county jail.

Why ? ? ? ?

Pay $5 to $7

When you can buy Sonia quality and style for about one-half! It's truly astonishing how much value there is in Sonia Shoes—real $5 to $7 quality for $2.85.

Sonia Shoes For Women Still Selling —at— $2.85

A new Patent one-strap. Very Chic and Dressy.

SONIA SHOES

208 Stanwix St.

Opp. Jenkins Arcade Four Doors from Penn

Open Saturday Nite Till 7 P. M.

WHEEL CHAIRS Can Be Bought or Rented

Get the Invalids Out Into the Air and Sunlight

Feick Brothers Co.

Pittsburgh's Leading Surgical Supply House

811 Liberty Avenue, Pittsburgh

DAILY SHORT STORY

A Wife's Suspicions

By JACK WOODFORD.

MARTHA walked the floor as a caged lioness. She had just compared the signature on the letter from New York with the signatures on a mass of cancelled checks which bore her husband's signature. There was no question about it. The signature on the letter wavered, literally trembled. It was either an out and out forgery, she decided, or else her husband had been drinking when he signed it. Probably he wasn't in New York at all.

It had all been very mysterious—this New York trip on business. He had come home from work as usual one evening. He looked pale and excited. His hand trembled as he lit a cigaret.

"Got to go to New York. Right away. Tonight. Must go. Help me pack, quickly." She had helped him pack, quickly. All of the time she had been suspicious.

That there was another behind it all she hadn't the slightest doubt. What woman who ever lived but suspected, when anything queer happened to her husband, that another woman was involved. Probably the most devastating indictment of feminine character possible.

She pictured Hubert in this other woman's arms. Probably they were laughing at her. Thinking her a fool. To be so easily duped. And so soon after marriage. Only a year. . .

No doubt all of that excessive regard Hubert had evinced had been but a stall to quiet her suspicions. Men! Men! Men! What beasts they were. Her mother had been right. Not a man on earth deserved to be trusted. And she had trusted Hubert implicitly. Reveled in his love. Her married sisters had been right. You had to keep your eye on a man. Men were no good.

At last she made up her mind to call in the services of a detective agency. The man the agency sent out agreed with her observations concerning man perfectly.

"I gotta admit, lady," he told her. "They're all like that. It's too bad. Swell little woman like you. But I'll get the goods on him. Don't you worry."

And sure enough, he got the goods on Hubert. It only took him a day and a half. He called her up one morning early.

"Grab a taxi and come down to the office; we'll take you to your old man inside half an hour." Her blood seething flame as it coursed through her veins, she stopped on the way down to their offices to buy a revolver and have it loaded by the man. When she got to the agency office, they refused to give her any details.

"You'll have to pay our bill in full before we take you to him," they insisted.

Impatiently she paid the bill in full—and it was a good round bill she couldn't help but notice, even in her state of extreme agitation.

At last, however, they set out for their destination. The revolver was in her handbag, where she could get it out in a second. She was almost exultant at the thoughts which surged through her mind. They'd laugh at her, would they. She'd shoot not only Hubert, but the woman also. What jury would convict her, upon hearing the circumstances. She'd show them.

At last the taxi arrived before a huge building. The detective looked curiously at her as they got out; but she was in such a state that she did not even recognize the building, if she had ever seen it before. Then went on in, up in the elevator. Outside a room the detective left her, with a cryptic:

"He's in there."

As she watched, a pretty girl came out of the room. She stopped her.

"Is my husband in there?"

"Oh yes, ma'm. I recognize you from the picture he keeps on the stand. How did you find out he was here? He won't like it at all. He hoped. Had a rather bad time. Didn't get here a moment too soon, he didn't. Appendix was near to bursting. The operation was successful—but he had awful gas pains. And all the time he was almost happy because you wouldn't know how he was suffering and worry about it."

(Copyright, 1929, International Feature Service, Inc.)

Marriage Licenses

Samuel A. Lichter	Pittsburgh
Beatrice G. Lewis	Pittsburgh
Calvin Hoffman	Pittsburgh
Stella M. Wampler	Pittsburgh
Ray R. Pryor	Pittsburgh
Louise Edwards	Pittsburgh
Albert W. Richards	Pittsburgh
Malinda Shaw	Pittsburgh
A. Clifford Paige	Pittsburgh
Dorothy Browne	Pittsburgh
George Hatnitz	Homestead
Ella Kleboss	Homestead
Richard D. Wills	Pittsburgh
Mary E. Stevens	Pittsburgh
George H. Hollinger	Pittsburgh
Elsa F. C. Schwamborn	Pittsburgh
John Mlay, Jr.	Pittsburgh
Lonia Lapitski	Pittsburgh
Michael Bedore	Cleveland, O.
Elizabeth Bedore	Cleveland, O.
Paul N. Spencer	Pittsburgh
Catherine Boyne	Pittsburgh
Robert Jobes	Pittsburgh
Anna Stranko	Carnegie
Clarence P. Schmidt	Pittsburgh
Elenora C. Grell	Pittsburgh
Floyd E. Snider	McKeesport
Ethel J. Wall	Versailles
Joseph Lotto	New York, N. Y.
Heddi Weber	New York, N. Y.
Richard D. Ward	Tarentum
Helen L. Sekinger	Ford City
Karl T. Davis	Sewickley
Geraldine G. Wood	McKees Rocks
Walter R. V. Stamford	Pittsburgh
Stella Madden	Pittsburgh
Nick Patak	McKees Rocks
Catherine Hernyak	McKees Rocks
Abe Saltsburg	Pittsburgh
Sarah Wolk	Pittsburgh
Myran O. Cook	Pittsburgh
Ruth F. Daggs	Pittsburgh

Youngstown Fire Chief Loses Power

YOUNGSTOWN, July 19.—Mayor Joseph L. Hefferman has transferred control of the fire department from Chief Harry Callan to Assistant Chief William Bennett. Difference between Callan and the mayor led to the change.

Junior Order Has New Deputy Now

CONNELLSVILLE, Pa., July 19.—Harry G. Witt is now district deputy of the western territory, Junior Order, United American Mechanics, succeeding Albert Hughes of Dunbar, who declined to be renominated after serving four terms.

No Insect can escape!

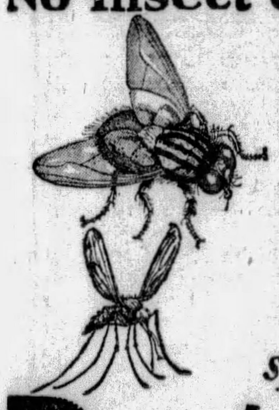

FILTHY flies! Pesky mosquitoes! Dethol kills them all. In a twinkling. By the roomful. The Dethol mist from the handy sprayer does it. They can't get away from it. Must breathe it and die. For roaches, ants, bedbugs, moths, fleas also. Has a clean, refreshing odor. Greatest insecticide you can use. Money back if you don't think so too. Sold everywhere. Ask for it by name. Dethol Mfg. Co., Inc., Richmond, Va.

spray

Dethol

Visit WASHINGTON

Go on one of our personally-conducted, all-expense tours—see the National Capital comfortably and economically.

5 DAYS • $35.00

NEXT TOUR LEAVES PITTSBURGH JULY 27

OTHER TOUR DATES

AUG. 10-31

An unusual opportunity to see the famous sights and scenes of Washington at moderate cost, conveniently and enjoyably.

All expenses included at the one price—$35.00, round-trip railroad fare, meals on the train, hotel room and meals, automobile sightseeing trips about Washington, side trips to Mt. Vernon and Annapolis for 5 delightful days.

Call, write or phone for descriptive folder.

$12.10 FOR SPECIAL 10-DAY TICKETS TO WASHINGTON ON ABOVE DATES FOR THOSE NOT DESIRING THE TOUR FEATURES

TRAVEL BUREAU, 508 William Penn Way—Atlantic 3045 or Station—Smithfield and Water Streets, Court 3220.

JOSEPH P. TAGGART
Assistant General Passenger Agent
483 Union Trust Building
Phone: Court 3220

BALTIMORE & OHIO

(Advertisement)

SELF-POISONING IS FATE OF HUNDREDS

Many Have Narrow Escapes From Death or Disability.

Constipation is a sure means of poisoning one's self. There are hundreds of deaths each year from its evil effects, and many who for a time escape that fate live on disabled. Constipation, when it lasts long, will result in the breakdown of some organ of the body, quite often several, and eventually in disability and death. Cases are known where blindness has resulted, and it is believed many of the so-called "strokes" are the result of the failure of the bowels to clear away the wastes of the body.

Liver and kidney troubles are many times—one might say usually—the direct result of constipation. Whatever organ may show the effect the most, the cause is the poisoning of the blood by the retained decaying matter.

Every person should have a natural, free passage at least twice a day. Three times is really the correct number—following each meal. Unless these occur, health is always in danger. Whenever a day is missed, the danger is acute. Neglect of this important function is running a needless risk.

Constipated people should not place their faith in those violent cathartics that really force their way. They do not remove the cause. They only relieve a symptom, and their continued use is in itself dangerous and will form a habit that will require larger and larger doses to have any effect. Treatment should consist of a medicine that will restore the tone of the bowels, soothe away the catarrhal conditions that are present in constipation, and restore the natural action.

World's Tonic is intended to help accomplish this. Thousands have told of its remakable success in this line. Whenever your bowels are not acting as they should, or whenever you make up your mind that you will no longer be a victim of this loathsome and dangerous condition, see what World's Tonic will do for you. It may be obtained at Dow's (formerly McCulloch's), also May's, or at any other first class drug store. (A-36)

Motor Coach Service between PITTSBURGH and BROWNSVILLE operated by the Pennsylvania General Transit Company WILL BE INAUGURATED Saturday, July 20th

Coaches leave from Greyhound Bus Terminal, Grant and Liberty Streets.

For rates, time-table, and other information, consult ticket agents

PENNSYLVANIA RAILROAD

FRANK & SEDER

25,000 SOX AND NECKTIES

10,000 Prs. 39c to 75c Sox

All first quality! Choice of fine rayons and rayon-and-silk mixtures! Sizes 10 to 12. 29c

"Speed Model" Swim Suits

All-wool one-piece suits in plain shades. Sizes 36 to 46. Regularly $3.95. $2.95

15,000 Regular $1.00 Neckties

Season's best patterns! Summer silks, satin foulards, genuine eagle crepes, and numbers of others. 58c

$1 "Rockinchair" Shorts

Famous shorts signifying good cut, tailoring and patterns. 59c

Men's Store—Fourth Floor

OPEN ALL DAY SATURDAY

Almost Half Our Entire Stock

Hart Schaffner & Marx

MEN'S SUITS

More Than 2000 of Them—Many That Sold as High as $65

$33

Use the BUDGET BUYING PLAN In Your Purchase of Hart Schaffner & Marx Suits

Come tomorrow and take your choice of almost our entire stock of the celebrated HART SCHAFFNER & MARX suits at $33. The season's best styles, colorings and patterns—in a complete size range for men and young men.

Men's Store, Fourth Floor

A Brand That Means "Value"—

"TWENTY-ONE-FIFTY" SUITS $21.50

The best clothing-buy in town at the price. Extra pants to match at $5.

HUNDREDS of SUMMER FROCKS

Hardly One in the Lot That Isn't Worth This Price Wholesale!

$10.00

Do you want a smart, "sure-to-be-admired" wardrobe? Join the hundreds of women who will shop tomorrow on our Second Floor! Acquire Summer smartness at little expense—for every dress is remarkable in style as well as value!

Chiffons, Printed Crepes, Flat Crepes, Washable Crepes, Georgettes, Sports Silks, Rajahs, Yosans

Every version of the ensemble. Embroidered jacket frocks for afternoon, trig sports dresses in sleeveless and jacket styles. Lovely chiffons and georgettes for dress occasions. Vacation modes, business dresses. White, black, navy and colors—sprightly prints!

Sizes for Women, Misses and Larger Women

Sale on Our Second Floor

Fast Traveling

THE speediest ice toboggan run in the world is claimed by St. Moritz. It is three-quarters of a mile long, has a drop of 514 feet, and permits a maximum speed of 80 miles an hour.

Fiction Page

The Oyster's Big Family

IF only one oyster were left alone until it had great-great-grandchildren, there would be so many oysters that their shells would make a pile eight times the size of the earth, according to an English scientist.

ALL QUIET ON THE WESTERN FRONT by ERICH M. REMARQUE

(Continued from Yesterday.)

Youthful Soldiers Become Human Animals After Reaching Front

WHAT HAS GONE BEFORE

Paul and his three comrades—Kropp, Muller and Leer—hardened for the front by the abuse and persecution of their training camp corporal, Himmelstoss—are now at rest five miles behind the lines. Kemmerich, their friend, lies in the dressing station dying of wounds. One leg is gone and Muller seeks his high Russian boots. Paul tries to raise the hopes of the dying man. He shakes his head—"You can take my lace-up boots for Muller." Kemmerich dies and his bed is quickly taken by another. Paul carries the boots to Muller. Katczinsky and Kropp wager a bottle of beer on the outcome of an airplane fight overhead. Kropp loses when the German plane is shot down. The four comrades waylay Himmelstoss in the dark and give him a severe beating.

NOW GO ON WITH THE STORY.

CHAPTER VI.

WE HAVE to go up on wiring fatigue. The motor lorries roll up after dark. We climb in. It is a warm evening and the twilight seems like a canopy under whose shelter we feel drawn together. Even the stingy Tjaden gives me a cigaret and then a light.

We stand jammed in together, shoulder to shoulder, there there is no room to sit. But we do not expect that. Muller is in a good mood for once; he is wearing his new boots.

The engines drone, the lorries bump and rattle. The roads are worn and full of holes. We dare not show a light so we lurch along and are often almost pitched out. That does not worry us, however. It can happen if it likes; a broken arm is better than a hole in the guts, and many a man would be thankful enough for such a chance of finding his way home again.

Beside us stream the munition—columns in long files. They are making the pace, they overtake us going forward. We joke with them and they answer back.

A wall becomes visible, it belongs to a house which lies on the side of the road. I suddenly prick up my ears. Am I deceived? Again I hear distinctly the cackle of geese. A glance at Katczinsky—a glance from him to me; we understand one another.

"Kat, I hear some aspirants for the frying pan over there."

He nods. "It will be attended to when we come back. I have their number."

Of course Kat has their number. He knows all about every leg of goose within a radius of 15 miles.

The lorries arrive at the artillery lines. The gun-emplacements are camouflaged with bushes against aerial observation and look like a kind of military Feast of the Tabernacles. These branches might seem gay and cheerful were not cannon embowered there.

The air becomes acrid with the smoke of guns and the fog. The fumes of powder taste bitter on the tongue. The roar of the guns makes our lorry stagger, the reverberation rolls raging away to the rear, everything quakes. Our faces change imperceptibly. We are not, indeed, in the front line, but only in the reserves, yet in every face can be read: This is the Front, now we are within its embrace.

It is not fear. Men who have been up as often as we have become thick skinned. Only the young recruits are agitated. Kat explains to them: "That was a 12-inch. You hear the explosion first and afterwards comes the sound of the gun."

But the hollow sound of the firing does not reach us. It is swallowed up in the general murmur of the front. Kat listens: "There'll be a bombardment tonight."

We all listen. The front is restless. "The Tommies are firing already," says Kropp.

The shelling can be heard distinctly. It is the English batteries to the right of our section. They are beginning an hour too soon. According to us they start punctually at 10 o'clock.

"What's got them?" says Muller, "their clocks must be fast."

"There'll be a bombardment, I tell you, I can feel it in my bones." Kat shrugs his shoulders.

Three shells land beside us. The burst of flame shoots across the fog, the fragments howl and drone. We shiver and are glad to think that we shall be back in the huts early in the morning.

Our faces are neither paler nor more flushed than usual; they are not more tense nor more flabby—and yet they are changed. We feel that in our blood a contact has shot home. That is no figure of speech; it is fact. "It is the front, the consciousness of the front, that makes this contact. The moment that the first shells whistle over and the air is rent with the explosions, there is suddenly in our veins, in our hands, in our eyes, a tense waiting, a watching, a profound growth, a strange sharpening of the senses. The body with one bound is in full readiness.

It often seems to me as though it were the vibrating, shuddering air that with a noiseless leap springs upon us; or as though the front itself emitted an electric current which awakened unknown nerve-centers.

Every time it is the same. We start out for the front plain soldiers, either cheerful or gloomy; then come the first gun-emplacements and every word of our speech has a new ring.

When Kat stands in front of the hut and says: "There'll be a bombardment," that is merely his own opinion; but if he says it here, then the sentence has the sharpness of a bayonet in the moonlight, it cuts clean through the thought, it thrusts nearer and speaks to this unknown thing that is awakened in us, a dark meaning—"There'll be a bombardment." Perhaps it is our inner and most secret life that shivers and falls on guard.

* * *

To me the front is a mysterious whirlpool. Though I am in still water far away from its center, I feel the whirl of the vortex sucking me slowly, irresistibly inescapably into itself.

From the earth, from the air, sustaining forces pour into us—mostly from the earth. To no man does the earth mean so much as to the soldier. When he presses himself down upon her long and powerfully, when he buries his face and his limbs deep in her from the fear of death by shellfire, then she is his only friend, his brother, his mother; he stifles his terror and his cries in her silence and her security; she shelters him and gives him a new lease of 10 seconds of life, receives him again and often forever.

Earth!—Earth!—Earth!

Earth with thy folds, and hollows and holes, into which a man may fling himself and crouch down! In the spasm of terror under the hailing of annihilation, in the bellowing death of the explosions, O Earth, thou grantest us the great resisting surge of new-won life. Our being, almost utterly carried away by the fury of the storm, streams back through our hands from thee, and we, thy redeemed ones, bury ourselves in thee, and through the long minutes in a mute agony of hope bite into thee with our lips!

At the sound of the first droning of the shells we rush back in one part of our being, a thousand years. By the animal instinct that is awakened in us we are led and protected. It is not conscious; it is far quicker, much more sure, less fallible, than consciousness. One cannot explain it. A man is walking along without thought or heed—suddenly he throws himself down on the ground and a storm of fragments flies harmlessly over him—yet he cannot remember either to have heard the shell coming or to have thought of flinging himself down. But had he not abandoned himself to the impulse he would now be a heap of mangled flesh. It is this other, this second sight in us, that has thrown us to the ground and saved us, without our knowing how. If it were not so, there would not be one man alive from Flanders to the Vosges.

We march up, moody or good-tempered soldiers—we reach the zone where the front begins and become on the instant human animals.

* * *

An indigent looking wood receives us. We pass by the soup kitchens. Under cover of the wood we climb out. The lorries turn back. They are to collect us again in the morning, before dawn.

Mist and smoke of guns lie breast-high over the fields. The moon is shining. Along the road troops file. Their helmets gleam softly in the moonlight. The heads and the rifles stand out above the white mist, nodding heads, rocking carriers of guns.

Further on the mist ends. Here the heads become figures; coats, trousers, and boots appear out of the mist as from a milky pool. They become a column. The column marches on, straight ahead, the figures resolve themselve into a block, individuals are no longer recognizable, the dark wedge presses onward, fantastically topped by the heads and weapons floating off on the milky pool. A column—not men at all.

Guns and munition wagons are moving along a cross-road. The backs of the horses shine in the moonlight, their movements are beautiful, they toss their heads, and their eyes gleam. The guns and the wagons float before the dim background of the moonlit landscape, the riders in their steel helmets resemble knights of a forgotten time; it is strangely beautiful and arresting.

We push on to the pioneer dump. Some of us load our shoulders with pointed and twisted iron stakes; others thrust smooth iron rods through rolls of wire and go off with them. The burdens are awkward and heavy.

The ground becomes more broken. From ahead come warnings: "Look out, deep shell-holes on the left—" "Mind, trenches—"

Our eyes peer out, our feet and our sticks feel in front of us before they take the weight of the body. Suddenly the line halts; I bump my face against the roll of wire carried by the man in front and curse.

There are some shell-smashed lorries in the road. Another order: "Cigarets and pipes out." We are getting near the line.

In the meantime it has become pitch dark. We skirt a small wood and then have the front line immediately before us.

An uncertain, red glow spreads along the sky line from one end to the other. It is in perpetual movement punctuated with the burst of flame from the muzzles of the batteries. Balls of light rise up high above it, silver and red spheres which explode and rain down in showers of red, white and green stars. French rockets go up, which unfold a silk parachute to the air and drift slowly down. They light up everything as bright as day, their light shines on us and we see our shadows sharply outlined on the ground. They hover for the space of a minute before they burn out. Immediately fresh ones shoot up to the sky, and again green, red and blue stars.

"Bombardment," says Kat.

The thunder of the guns swells to a single heavy roar and then breaks up again into separate explosion. The dry bursts of the machine-guns rattle. Above us the air teems with invisible swift movement with howls, pipings and hisses. They are the smaller shells; and amongst them, booming through the night like an organ, go the great coal-boxes and the heavies. They have a hoarse, distant bellow like a rutting stag and make their way high above the howl and whistle of the smaller shells. It reminds me of flocks of wild geese when I hear them. Last autumn the wild geese flew day after day across the path of the shells.

The searchlights begin to sweep the dark sky. They slide along it like gigantic tapering rulers. One of them pauses, and quivers a little. Immediately a second is beside him, a black insect is caught between them and tries to escape—the airman. He hesitates, is blinded and falls.

(To Be Continued Tomorrow.)

(Copyright, 1929, by Little, Brown & Co. Distributed by King Features Syndicate, Inc.)

PETTING PATTY — Waiting on a Waiter to Eat — By Machamer

FOREST LOVE by HAZEL LIVINGSTON

(Continued from Yesterday.)

Jack Beamer Monopolizes Nancy at Elaborate Costume Ball

WHAT HAS GONE BEFORE

Nancy Hollenbeck, young, vibrant and beautiful, becomes cynical toward love when she gives up Mat Tully at her mother's request because he is poor. She encourages the attention of Jack Beamer, wealthy married man, who, enamored of Nancy, wishes to divorce his wife. On a mountain trip, Nancy falls in love with a handsome ranger, Roger Decatur. Leaving her chaperons, the rich Porters, Nancy, after a violent but brief courtship, secretly marries Roger. Doubts assail her as she spends long, lonely days in his rough mountain cabin. She is startled by the telephone bell. It is Mrs. McKimmons, a neighboring ranger's wife. Nancy is troubled as she pictures herself growing to be like her. But she is happy when Roger is with her. When he tries to leave on a long trip, Nancy begs him not to go. Unable to bear the rough shack without him, she packs her belongings and returns home. Her mother notices her hand. Nancy is startled, but it is only the roughened skin her mother has seen. At the rich Neal's costume ball, Nancy longs for Roger. Then she sees a man rushing toward her.

NOW GO ON WITH THE STORY.

CHAPTER XXIV.

"THE moon belongs to everyone,
"The best things in life are free!"

The dancers were singing. Even Louise. Even Louise's partner, whose toe, he was quite sure, was broken. For you can't make a scene at a party, even if your sister is making a fool of herself, or your tenderest toe has been trod on.

"He has his nerve," May Belle giggled, whirling by with Gil Neal. "Mother took particular pains not to invite him."

"Oh, that's Jack Beamer all over," Gil said easily. "He goes wherever he wants to, invited or not. Rather a compliment that he came. Means he heard it was going to be a good party."

"Good party nothing!" May Belle returned with a touch of her mother's tartness. "He heard Nancy Hollenbeck was going to be here, that's all. Didn't you see him jump over the dahlia bed and climb in the French window when he saw her? He gives me a pain!"

Gil Neal, happy to have May Belle in his arms, happy that everyone, even the blase Beamer seemed to be having a good time, just laughed. "Gee, May, don't pick on him. There are lots of fellows here who aren't invited. It would be a frost if a mob didn't come!"

"Well—" May Belle admitted grudgingly. "It was nice to be able to say Jack Beamer came, even it mother would have a fit."

What really upset her was Nancy. You could never depend on Nancy Hollenbeck to keep her place. You asked her partly because you had to, and partly because she was good at keeping people amused. And just when you were feeling really grateful to her for brightening up a dull corner and making things move, she'd, like as not, spoil everything by stealing the best man and hogging the spotlight.

Of course Gil is the best man! May Belle reassured herself loyally, but just the same, Jack Beamer is the most showy, and I don't think it's very good taste for her to make herself conspicuous like that at my party!

"Look at them!" she complained aloud. "Doing a solo dance—hogging the whole floor . . . nerve I call it!"

Gil followed her indignant gaze. Jack Beamer, the only man not in costume, had stolen a red sash from someone and tied it around his waist. Nancy had a pair of castinets, her high bubbling laugh rose above the music which had changed to something Spanish and lilting; the saxophone was still. Somebody shook a tambourine, Frank Haworth picked up the melody on his guitar.

"Look, they're doing the fandango!"

The other dancers had stopped dancing. Everyone was crowding to watch the couple in the middle of the floor. Jack Beamer threw back his head and laughed. He made an absurdly graceful bow to Nancy. Her bright bronze head almost touched the floor, she courtesied so low. The castinets clicked, they were dancing. Fandango? Beamer didn't know, he was making it up as he went along, but it didn't matter. Nancy's high-arched feet in the black satin slippers kept unfailing step with his. Her hooped skirts, patterned with soft crimson, gold-hearted roses, with tier after tier of cobwebby black lace, swayed as she swung herself wildly into rhythm. Her cheeks were carmine. One narrow black satin shoulder strap slipped from a creamy shoulder. The rhinestones on her throat and wrists flashed in the bright, white light.

Old Gilbert Neal, Sr., stumping through the ballroom with his wife on his arm, stopped and stared.

"My word!" he said.

Mrs. Neal fumbled for her lorgnette and focussed it on the breathless, laughing girl.

"A real beauty, eh Myra?"

Mrs. Neal lowered her lorgnette and shook her head. "Yes, and a real tragedy I'm afraid, my dear. She's old Senator Peeble's grandaughter, Kitty, the daughter, married somebody or other—Hollenbeck I think the name is . . . dear, dear . . ."

"But a girl like that, Myra! Temperament, style, fire! She'll go far without any help."

"Too far. Did you see Jack Beamer's eyes? Well, it's none of my business. I'm glad all my girls were boys."

The dance was over. There was a roar of applause, and then somebody started a stampede for the buffet.

"Who said the gin was out? It's a damn lie?" a triumphant Venetian gentleman who had more than his share already, bellowed above the din.

Jack picked up a velvet wrap some one had left on a chair, and put it over Nancy's bare shoulders.

"Where are these here new gondolas they've been bleating about?"

They slipped out of the open French window by which he had entered an hour ago.

* * *

Mat Tully was late. First he had decided not to come, costume parties make a man feel like such a fool. But at the last minute he thought he might as well, and went down to Goldstein's the costumers, for something to wear.

"A Venetian costume?" the saleslady repeated helpfully. "I'm afraid—I'm really afraid that about everything is gone. There's a big society affair tonight and so many gentlemen . . . how would you like a nice bull fighter's outfit?"

In the end they fitted him out in dark green tights and a leather jumper slashed with orange and yellow. It was quite a nice costume and Mat rather fancied himself in it, though he had a sneaking suspicion it was intended for Robin Hood, or Peter Pan. Still nobody is fussy about details like that, he consoled himself, driving fast to make up for lost time. Nancy Hollenbeck was back from her long vacation he had heard, and of course she'd be there.

She wasn't on the floor when he got there. Half of the crowd had drifted down to the river where the lanterns on the little boats bobbed like fireflies over the water. Some of the more convivial spirits had joined hands around the punch bowl and were singing, "I'm a son of a son of a son of a—" with great feeling and not too much harmony.

He was turning away, a little disconsolately, when a familiar voice cried, "Why Mat Tully, where did you come from?"

It was the oldest Hollenbeck girl, coming toward him with both hands outstretched.

"Hello Lou!" He had never called her that before. Her color deepened. For a moment she looked almost as lovely as her pretty sister. "Gee it's good to see you? Where's Nancy?"

Lou tried to answer gayly, nonchalantly, as Nancy would. But she didn't manage it very well. She heard her own voice, too eager, too tense. The old self-consciousness came rushing back, her throat felt tight. "I have this dance with some one—" She looked around brightly, nervously . . . how could she have given herself away like that? Rushing up to him like a chattering school girl! Let him go look for Nancy! What did she care? Helen Heffinger was out there waiting for him too, looking almost handsome in her crimson velvet . . . why keep her waiting?"

Mat smiled.

"You have this dance with me. But we're not going to dance it. We're going to forage for something to eat instead. Nancy won't miss us," he added, laughing.

With Mat, looking like Robin Hood at a party, by her side, Louise led the way to the dining room where salads and funny heart-shaped sandwiches were laid out on long tables.

"Nancy won't miss us!" Mat had said.

At the moment that he said it, Nancy Hollenbeck, in a canoe with Jack Beamer, would have given anything she possessed to see them. To see anybody. To get away. To be safe, on shore.

(To Be Continued Tomorrow.)

(Copyright, 1929, King Features Syndicate, Inc.)

The Mark of Genuine Aspirin..

BAYER ASPIRIN is like an old friend, tried and true. There can never be a satisfactory substitute for either one. Bayer Aspirin is genuine. It is the accepted antidote for pain. Its relief may always be relied on, whether used for the occasional headache, to head-off a cold, or for the more serious aches and pains from neuralgia, neuritis, rheumatism or other ailments. It's easy to identify Bayer Aspirin by the Bayer Cross on every tablet, by the name Bayer on the box and the word "genuine" always printed in red.

BAYER

Aspirin is the trade mark of Bayer Manufacture of Monoaceticacidester of Salicylicacid

SINUS-AID for hay fever

Pour a little Sinus-Aid on your hand and snuff it up your nostrils. Immediately you'll feel relief.

Sinus-Aid is sure because it gets at the seat of the trouble. It destroys the germs of infection and soothes and heals the membranes.

It is pleasantly aromatic and non-oily. Certain relief for Head Colds, Catarrh and all nasal troubles. It must help . . . or your money back.

Dow's

The Sinus-Aid Demonstrator is at Dow's Hotel Roosevelt Store

$6,700 for Gray's "Elegy"

A COPY of Gray's "Elegy," published in 1751 at sixpence, was sold at Sotheby's recently. This is the poem of which Gen. Wolfe declared he "would rather have written it than take Quebec."

Magazine Page

The Deepest Mine in the World

THE deepest well in the world is No. 3 shaft of the Tamark mine in Michigan, which reaches a vertical depth of 5,200 feet. There are several other shafts in the district which exceed 4,000 feet.

Daughter of Eve -:- By Truda Dahl

EVER since Mother Eve tasted the forbidden fruit in the Garden of Eden, her daughters, through the ages, have been at heart temptresses. True, not tempting to destruction as was Mother Eve after the serpent had exerted his wiles, but just tempting and daring you to love.

They know that half the thrill is in the chase, and they teasingly refuse to give any satisfactory answer to all the pleadings, until at last Love shows them the folly of their ways and then—well, they're no longer temptresses. They're meek and subdued subjects in the domain of Love.

But always they hold in their hearts the knowledge that a bit of coquetry is one of the surest ways of holding Love forever and ever!

Correct Manners

By MRS. CORNELIUS BEECKMAN

A Shower for the Bride-to-Be

DEAR MRS. BEECKMAN:

Should the bridegroom's mother be present at the shower when the bride's mother is to be there?

2. A friend of the bride is giving the shower. Does the shower take place at the friend's house or at the bride's house?

3. If a person is invited to the shower given before the wedding, is she also invited to the wedding?

4. And are two gifts required?

R. B.

THIS would seem to be the gracious, hospitable and thoughtful thing to do.

2. The shower takes place at the home of the hostess who is planning to give the party.

3. The shower invitations have nothing to do with the wedding invitations. It would usually, be taken for granted, however, that if a person is invited to a shower given for a bride-to-be, she is an intimate friend of the bride-to-be, and therefore naturally would be invited to the wedding.

4. Yes, when one goes to a shower, one takes a present for the shower, and if one is a friend of the bride's, one naturally gives a wedding present.

The Bouillon Cup.

DEAR MRS. BEECKMAN:

There has been quite a discussion as to whether it is proper for a person to eat bouillon with a soup spoon, or to pick up the cup and drink the bouillon. Will you please tell me which is correct?

M. K.

BOTH. That is, with the bouillon spoon we test the heat of the bouillon—taking the first few sips with the spoon. Then we may, if we wish, drink the rest of the bouillon.

Necessity of Sending Wedding Gifts

DEAR MRS. BEECKMAN:

Please tell me if one receives an invitation only to the wedding in the church, does that necessarily require a gift?

LAURA.

WE send wedding gifts if we wish to send them, if we know the bride and groom very well, (both or either), and if we wish to have a friendly part in the furnishing of the new home that they are planning.

(Copyright, 1929, Premier Syndicate, Inc.)

Tomorrow's Horoscope

Saturday, July 20.

THE sidereal operations for this day betoken much bold adventure and enterprise, especially in the direction of fresh endeavors, or following a most unwelcome upheaval or sudden disruption. This spirit of enterprise may be accompanied by an inclination to sinister or subtle methods or achieving the ends sought by means of expediency rather than high principle. There is danger in speculation and in dealings with unknown persons. Sign all papers with precaution.

Those whose birthday it is are confronted by a year of enterprise and lively conditions, possibly following a disruption or unwelcome change, but the initiative seems to be attended by proclivities to expediency rather than high principle. Shun speculation, dealings with strangers and sign all papers carefully.

A child born on this day may be resourceful, enterprising and courageous, but may incline to gain its ends by craft and subtlety. It should be given very early training in integrity and straightforwardness.

Meditations of a Wife

By HELEN ROWLAND

Cooks and Dancers

A GOOD cook (modern variety) is a girl who can dash the contents of a couple of cans together, cream the results, garnish with parsley and make it taste like a "meal."

* * *

Pure, unadulterated love appears to be as scarce these days as pure, unadulterated coffee. Most of it is so mixed with vanity or cupidity that it is hard to get even the real flavor of a kiss.

* * *

A modern man thinks that he would rather marry a girl with a good dancing foot and an athletic automobile arm, than one with a cradle-rocking, muffin-making hand. After the honeymoon he discovers that you only have to change a tire once in a while—but breakfast comes every morning.

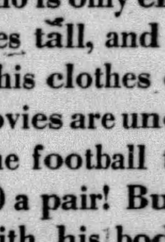

HELEN ROWLAND

* * *

Most men appear to class the wife or the Girl Friend with that portion of the population which Lincoln said could be fooled "all of the time."

* * *

Poor Adam must have found it rather hard to express his feelings, with no cooking to criticise, no doors to slam and no mother-in-law to blame things on.

* * *

A man usually gets old enough to know that he can't vault a fence, shinny up a flag-pole or help move the piano; but, somehow, he never gets old enough to think that he can't make a hit with an 18-year-old blonde.

* * *

As far as men are concerned, the only handicap a girl can have greater than an inferiority complex is a self-sufficiency complex.

(Copyright, 1929, King Features Syndicate, Inc.)

LOVE'S AWAKENING

A Continuation of Love's Embers

By ADELE GARRISON

Mary's Unexplained Attack of Hysteria Causes Anxiety

I AM always glad to see Lillian or hear her voice, but never was she more welcome than when she interrupted the annoying colloquy in Junior's room.

There was an anxious quality as well as an imperative one in her voice which I knew Dicky recognized as well as I did. Always chivalrous toward his old friend, the recognition of her need of me effectually stopped the offended exit from the room which he had just begun.

"I'll come over at once," I told her, and without another look at us—I was sure her keen eyes had noted the signs of disturbance—she walked away swiftly, and I bent to my little son standing so pugnaciously by my side.

"I must go to Aunt Lillian now, Junior," I said, "and I don't know how long I shall be, so I must kiss you good-night, now. I know you're going to be a good boy and not tease or fret. And, dear," I lowered my voice, hoping that Dicky standing with an uncompromising back turned toward us would not hear me—"I wish you would ask Daddy's pardon. You really were very rude to him just now. Do that for Mother, won't you?"

My small son, already remorseful, nodded a choking assent as he hugged me convulsively. But Dicky's voice sounded frigidly behind me.

"I suppose I should be grateful for your kind intercession," he said, "but really I wish you sometimes would permit me to attend to my own affairs."

I closed my lips tightly upon the impulse to tell him that henceforth it would be "always" instead of "sometime," and hurried out of the room after kissing Junior and promising to come into his room as soon as he should awaken in the morning.

Lillian was pacing up and down as I entered her room, a sure sign of worry with her. She stopped as I came in, and stepping past me, closed and locked her door.

"Katherine just came in with a yarn I think you ought to hear," she said. "It seems they started to play bridge downstairs after a round or two of old-fashioned whist, and the first time Mary was dummy, she jumped up and ran upstairs. When the game was over, Katherien went to find her—you can imagine Mother Graham's impatience at being kept waiting—and found Mary had locked herself into her room and was sobbing and laughing alternately—Katherine said the sounds were unmistakable though muffled, as though Mary had her head underneath the bedclothing. Katherine called to her, and knocked, but Mary did not answer, so she came in here before hurrying back to the game—she is going to tell Mother Graham that Mary's eyes hurt and she wants to lie down in the dark for a while. Katherine's salving her conscience with the idea that she's telling only the probable truth of what Mary will wish in a few minutes, and she's going to have Harry help her keep the old lady engaged for the next half hour or so.

"I also went to Mary's door and knocked and called softly, with no result. But she's having hysteria—there's no doubt about that. I could hear her. However, no one but you or Dicky has any authority over her—of course her grandmother's out of the question—and I don't think any man ought to—"

"Of course not," I said promptly. "I'll take care of her myself. I'm only wondering how I can get into her room without opening the door, the thing she's refusing to do. One of her windows opens upon the roof of the ell. Perhaps—"

"No-thing-do-ing," Lillian said emphatically. "You'll not risk your neck. If you attempt it, I shall call Dicky and Harry and spill the whole mess of beans, and I don't mean, 'but,' 'and,' 'if' or 'maybe.' But look here! Have you forgotten that double closet between Mary's room and her grandmother's? The door in the middle of it never opened, but is it locked?"

No, it isn't," I said excitedly, "although, of course, there are clothes hanging on each side. But we can get in that way."

"We!" Lillian protested.

"Yes, 'we,'" I returned firmly. "You needn't come in at first, just stay in the closet until I give you the signal that I need you or that you can slip away. But Mary's a strong girl, and any attack of hysteria has possibilities which may need the help of two persons."

"You're right at that," she assented, and we at once went down the hall to Mother Graham's room and opened the outer door of her closet. Through the thin partition with its door covered with my mother-in-law's gowns came the sounds of alternating sobs and laughter.

(Copyright, 1929, Newspaper Feature Service, Inc.)

How to Keep Well

By DR. ROYAL S. COPELAND

Neglecting a Slight Wound Is Dangerous

IN this world of ours are many living inhabitants. Some of them are tiny organisms known to everybody as "germs." Some of these are essential to our well-being, but others are dangerous and even deadly.

DR. COPELAND

The harmful germs are watchful, crafty, sneaking, treacherous beasts. Like assassins in the night, they pounce upon their victim. They seek to take his life.

One of the most vicious of the common germs is known to the scientific world as the "streptococcus." This agent is responsible for much suffering and, I am sorry to say, for many deaths.

I wish we could get everybody to understand that any wound where the skin is broken is an open door through which such dangerous germs may enter. Once they are inside the body, nobody knows what havoc will be wrought. Let me give you a word of warning against neglect of any injury or bruise, even the slightest.

It is characteristic of boys and girls, and even some men and women, to want to appear brave and foolhardy. When we are young we scoff at a small cut or abrasion, a blister or burn, or the tear caused by a rusty nail. Fear of being considered a "baby" or a "poor sport," or the desire to appear very brave, makes many persons appear to look lightly on such seemingly simple wounds.

No one should neglect an injury or a bruise, whether it is the prick of a pin, or a more serious accident. Blisters, burns, tears and abrasions, lacerations, punctures, made by sticks or toys, scratches from nails, splinters, and torn metal, cause wounds which require careful attention. The attention is required to guard against blood poisoning with the possibility of a fatal effect.

Every wound, no matter how slight, should have immediate attention. It should be washed with clean water and soap to remove all dirt and foreign material. Then iodine, two percent, or another germicide, should be mopped on the part. If the skin is broken, a small dressing of clean gauze, held in place by adhesive plaster, should be applied after this emergency treatment is used.

Blisters, cuts and bruises of the feet are very apt to become infected. The irritation from the shoes increases the inflammation and the dye and the germ-laden dust from stockings may be carried into the wound.

For this reason the greatest care must be exercised to keep these abraded surfaces covered and free from the possibility of infection. Once an infection starts it may travel rapidly through the entire system.

If the redness around the wound begins to spread, or if tenderness or other sign of inflammation is present, consult your family doctor at once.

Answers to Health Queries

Thank you. Q.—How many hours sleep should a girl of 14 have every night?

A.—At least eight hours, sleep every night is advisable.

* * *

MRS. D. B. Q.—What will harden my finger nails? They are very thin and break easily.

A.—Try soaking the nails in warm olive oil every night.

* * *

MISS D. D. Q.—What do you advise for developing the legs?

A.—I would suggest that you gain weight in general. Walking, skating and dancing are all good exercises for developing the legs.

* * *

D. E. L. Q.—What can be done for pimples and blackheads?

A.—Correct the diet by cutting down on sugar, starches and coffee. Eat only simple food. Avoid constipation.

(Copyright, 1929, Newspaper Feature Service, Inc.)

BOY GIANT HAS HIS TROUBLES

Illinois lad, who is only eleven years old, is six feet ten inches tall, and weighs 250 pounds. He outgrows his clothes every three months, seats at the movies are uncomfortable, he isn't allowed on the football team, and his shoes cost $50 a pair! But his brain has kept pace with his body and he is a half year ahead of other school boys of his age. Read this remarkable story in *The American Weekly* next Sunday—the scientific reasons for the boy's unusual growth and how he and his parents meet the problems brought about by his over-size.

Has Secret of Eternal Youth Been Found At Last?

Ninon de Lenclos looked like a girl of twenty when she was seventy! Did her body, by some mysterious chance, possess the same rejuvenating elements of the "Royal Jelly" which is fed by bees to their young when they wish to create a Queen? Scientists are now conducting experiments to discover this secret of the bees. If, as they hope, this astonishing food contains the mysterious chemicals of rejuvenation so long sought, age will be routed and every woman a Ninon de Lenclos. Do not miss this amazing article in *The American Weekly* next Sunday.

A miniature reproduction of the front cover of The American Weekly, next Sunday—a handsomely illustrated magazine included with every Hearst Sunday paper.

Other Interesting Features

Her Penitence Could Not Avert Payment for her Sin
Three Mirrors Used by Husband for Trap Prove Unlucky
Will They Wear Pajamas to London Theatres?
College Girl Wins Fame as Handsomest Man
Spain's Colossal New Statue of Columbus
Omaha Sun Bathers Banished from Shores of Missouri River
Convicted of Murder by His Sweetheart

THE AMERICAN WEEKLY
Greatest Circulation in the World

The most interesting weekly magazine in America, distributed every Sunday with

SUN-TELEGRAPH

Chauffeur Released From New Eagle Jail

CHARLEROI, Pa., July 19.—W. C. Carl, of Pittsburgh, chauffeur for J. R. Richards, of Dormont, was released from the New Eagle jail where he had been held since Monday afternoon after the machine which he was driving struck Frank Colin, Jr., of Library.

SAVE ½
DR. WALLS' COST-PLUS SYSTEM (Time & Materials)
You Be the Judge

Over ½ Million patients since 1895 expressed preference and satisfaction.
Fillings As Low As $1
Crown & Bridgework $3
Use Dr. Walls Budget Plan As Low As $1, $2, $3

DR. H. V. WALLS, M.D. & D.D.S.
P. G. Johns Hopkins Medical School, University of Paris, Hospital London, Edinburgh, Paris.

Plates Repaired While You Wait. WHY PAY MORE?

TEETH
PAINLESS EXTRACTIONS
Gas and Oxygen (Vital Air)
and Novocaine
Safest . . Best
AS LOW AS $5
$7.50, $12.50

Offices and Clinic
NO STUDENTS
Dr. Walls 5th & Market Ave. Street
M.D. & D.D.S.
Tune in WJAS Monday 8:30 A. M. Hear Dr. Walls' Talk
Hours 9 A. M. to 8 P. M. Sundays 11 to 3 P. M.
FREE EXTRACTION

Sore, burning feet ended in 3 seconds

HOW cool and refreshed your poor, tired, burning, aching feet feel the moment Coolene is applied. Every throbbing nerve is soothed. Every bit of fire and pain is drawn from the swollen, irritated nerves and tissues. Corn, bunion and blister pains go like magic. Even the hardest callouses are softened. Coolene is a delight to use, too. It's a greaseless, ivory-white cream that vanishes instantly. Guaranteed to end all agonizing foot pains in 3 seconds—or *money refunded.* Costs just a few cents. Get a jar today. Sold at all good drug and department stores.

G.O.P. CHANGING TARIFF BILL

WASHINGTON, July 19.—(INS.)—The Hawley tariff bill will be rewritten in secret by Republican members of the Senate Finance Committee and new rates will be denied the public until the bill is completed, under plans evolved today by Senator Reed Smoot (Rep.), of Utah, chairman of the committee.

Having ended its open hearings and dismissed Democratic members from further participation in the revision of the House bill, the Finance Committee prepared to begin its rate-making behind closed doors on Monday with a consideration of the valuation question.

As the hearings concluded there were further indications that the Finance Committee will propose many changes in the House bill in an effort to allay some of the bitter criticism.

Whether the Republican members will carry their revision efforts farther than an effort to change the most controversial schedules, remained in doubt.

Chairman Smoot announced that his proposed sliding scale on sugar contains a reduction from House rates, and Senator Watson, of Indiana, Republican leader, declared that "some rates" in the House bill are too high. Smoot also predicted importation of Philippine sugar would not be limited.

Final jabs at the committee's policy of barring Democrats from the rate-making conferences were taken by Senators Harrison (Dem.), of Mississippi, and Connally (Dem.), of Texas.

Senator Reed (Rep.), of Pennsylvania, plans to raise the question of abandoning the long-used practice of basing tariff duties on the foreign value of imports and substitute the United States selling price as the basis for assessing percentage, or ad valorem, rates.

Opposition expressed by committee members in the conclusion of hearings to the demand of independent oil producers for a tariff on foreign oil, and the plea of port authorities for the creation of free trade zones in which goods would be prepared for reshipment to foreign countries indicated that both proposals will be rejected.

P. E. Lane, Builder, To Be Buried in Ohio

ATLANTIC CITY, N. J., July 19.—(INS.)—The body of Philander E. Lane, 78, who died Tuesday at his home here, was to be shipped to Mt. Vernon, O., his birthplace, today for burial. Lane was a construction engineer and the builder of Young's Million Dollar Pier here, the state capitols of Wyoming and Kansas and other large buildings. He came here in 1902 from Chicago. He leaves a widow and four daughters.

Hampton L. Carson, Noted Lawyer, Dead

PHILADELPHIA, July 13.—(AP.)—Hampton L. Carson, former attorney general of Pennsylvania, and widely-known lawyer, died at his home in Bryn Mawr early today. He was 77. Mr. Carson was attorney general during the administration of Gov. Samuel W. Pennypacker, from 1903 to 1907.

The Sun-Telegraph Fifteen Cent Pattern

A PLEASING ALL DAY FROCK.

Plain or printed linen, silk and wool tweed, or flat crepe is suggested for this distinctive model. The collar may be finished without the scarf end. The waist blouses slightly above the belt. The skirt is a two-piece circular model. The sleeve, close fitting, is trimmed with a deep cuff facing. Georgette is also suggested for this style.

The pattern is cut in three sizes: 16, 18 and 20 years. To make the dress for an 18-year size, as pictured in the large view, will require four yards of 39-inch material. To make collar, belt and cuff facings of contrasting material will require ¾ yard 39 inches wide, and cut crosswise. The width of the dress at the lower edge with fulness extended is two yards.

COUPON.

This pattern will be sent on receipt of 15 cents (silver or 2c and 1c stamps). Make number, name, address, etc., plain. Send to Pattern Department, The Pittsburgh Sun-Telegraph, Pittsburgh, Pa.

No. 6552. Size.....

Name .....

Street and No. .....

City ..... State .....

Detour Lifted At Hell's Hollow

MERCER, Pa., July 19.—The detour on the Mercer-Sharon road through Hell's Hollow was lifted with the completion of a new floor in the bridge over Lackawannock Creek.

DOWNTOWN—911-921 Penn Avenue
Open Till 6 P. M. Saturday!

EAST LIBERTY—Broad St. & Collins Ave.
Open Till 9 P. M. Saturday!

Another Big Day of Savings!

SPEARS CLEAR AWAY

POSTER BED, full or single size, to clear Saturday at only $13.75

METAL BED, values to $19.50, various styles to clear tomorrow $7.50

CHINA CABINETS, values up to $25, one-of-a-style, to clear Saturday ... $19.50

DAVENPORT TABLES, practically given away for quick clearance at $3.98

HOOSIER KITCHEN CABINETS, imperfect samples of the $45 grade ... $29.50

3-DOOR SIDE ICER REFRIGERATOR, white lined, to clear at $17.50

FULL LENGTH VANITIES, one-of-a-style. Worth up to $40 ..... $29.50

3-PIECE LOOM WOVEN FIBRE SUITES, with cretonne upholstered auto spring seats, $39.50 value $29.50

CONSOLE SERVERS, one-of-a-style. Values to $30, to clear Saturday at $9.50

Saturday Tire Special

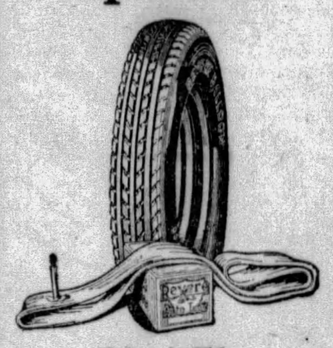

30x4.50 Tire and Tube $9.25

G. & J. Endurance Tire, made by The United States Tire Company, and guaranteed for 16,000 miles. This low price for Tube and Tire is less than the regular price of the tire alone. A real saving!

$1 Weekly

Full line of Tires for every type of car.

To Clear! These $150 Living Room Suites

Saturday Only $89 *Quantity Limited*

FRESH from the warehouse, in perfect condition! All remaining suites, less than 100 of them, sensationally reduced to clear out in one day. Exactly as illustrated in lovely two-tone Jacquard with reversible cushions—backs, fronts and sides in same material! A wonderful opportunity to beautify your Living Room with a $150 styleful suite at a saving of nearly one-half!

Small Down Payment

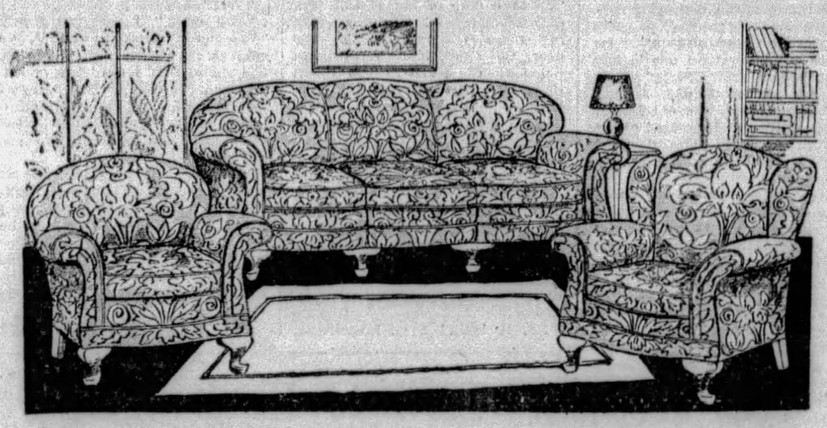

Let the Gainaday *Bear the Brunt of Summer Washings*

$155 Quality Now $129

WHY not order this wonderful "Pittsburgh Made" Washer now, at its special low price, on Spear's special low terms and enjoy its help on your next washday! Come in tomorrow and let us point out its superior features which make it a "lifetime Washer!"

Small Payment Delivers!

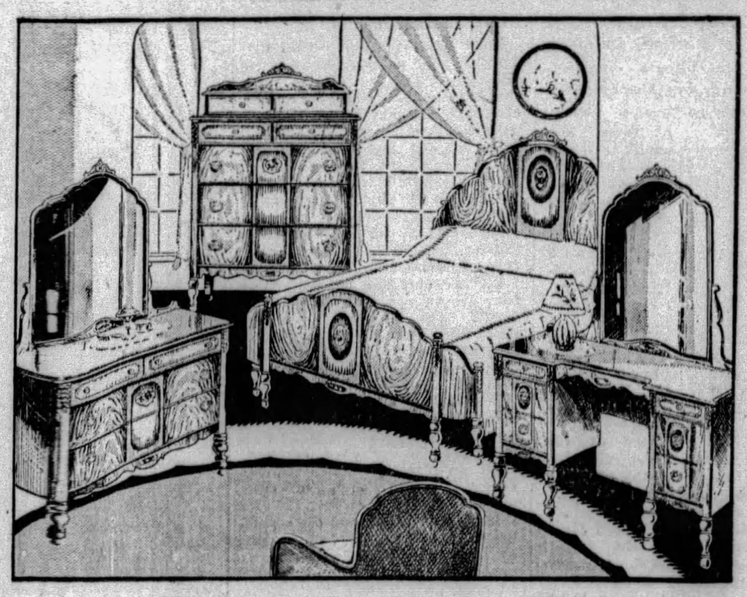

To Clear! These $175 4-Piece Bedroom Suites

Saturday Only $98 *Limited Quantity*

As illustrated! It is a shame to sell such fine quality merchandise for so much less than its real worth, but stocks must be cleared and the time for doing so is limited! Decorated walnut finish with dust-proof drawers! If you can use a $175 Bedroom, here's your opportunity to get it for $98.

VICTOR RADIO

See and Hear This Newest Radio at Either Spear Store Saturday.

Balkite Radio

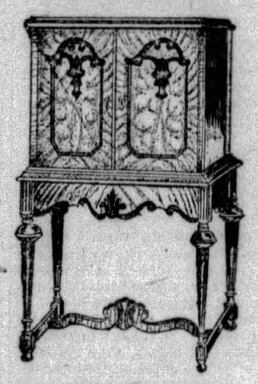

Originally $222
TO CLEAR AT
$119

THERE are only twenty-five of these wonderful Radios available at this sensational price. This famous 8-TUBE RECEIVER is equipped with ELECTRO DYNAMIC SPEAKER and housed in a beautiful walnut highboy cabinet. Sold complete with 8 tested Radio Tubes and Aerial Equipment. Installation and aerial equipment without charge.

$15 Delivers!

here's another startling Radio Value by WURLITZER

REGULAR PRICE $155 COMPLETE

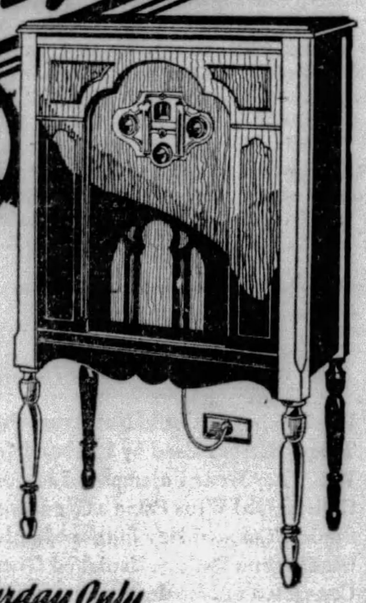

NOW ONLY $79.75 COMPLETE

For Saturday Only

Here is a real radio value, the famous new KING A. C. All-Electric Console Radio, pictured above, a regular $135.00 value, offered complete by Wurlitzer for only $79.75, a saving to you of exactly $55.25. It comes to you complete with 6 A. C. Tubes, built-in Inductor Power Speaker, beautiful console cabinet, free delivery and hook-up to your aerial. Only at Wurlitzer can you buy this famous King A. C. Radio at this low price. Remember—this offer is limited to Saturday only. Come in—save $55.25. Terms as low as $1.00 a week arranged.

STORE OPEN FRIDAY AND SATURDAY EVENINGS UNTIL 9 O'CLOCK

TERMS as low as $1 a week

WURLITZER
REG. U.S. PAT. OFF.

719 LIBERTY AVENUE—OPPOSITE WOOD STREET

Pittsburgh Sun-Telegraph
FRIDAY, JULY 19, 1929
METROPOLITAN DISTRICT NEWS

BOY SCOUTS OFF FOR LONDON JAMBOREE

(EDITOR'S NOTE: Mr. Boyle's copy has started to arrive. In this and subsequent daily columns, he records his impressions of Paris.)

PARIS, France.

THE French taxicab driver is an international institution. There are few travelers who are not amazed at the way they zig-zag in and out of traffic on narrow streets, where two-way traffic is celebrated in a big way, but they possess a soul for bartering that is delicious to observe if you don't happen to be the party of the second part. While there are rates posted in the cabs, these mean apparently little to the merchants who drive you

around as they nearly always demand something more than is registered. Tourists who do not speak French are practically at their mercy, but it is pleasant to observe how those conversant with the native language make short shrift of the claims of the taxi-men. Their driving is an art to behold. In small cars they careen around corners, blowing constantly on the earlier kind of automobile horn, and somehow escaping miraculously collisions with one another.

The sidewalk cafes do a leisurely business during the day time. Half a pavement in front of a restaurant will be occupied with tables and chairs under an awning and here all day long you will observe men and women sitting around partaking of coffee, served in a glass, or perhaps indulging in a glass of beer. There are sweet cakes on the tables for the convenience of the coffee hounds which, observation of a casual kind, led one to believe is more popular than beer.

RESTAURANTS abound with the frequency prevailing in New York. Provided you have the francs, you can sit down almost any place and have a meal. But you cannot hurry. The French revere cooking and eating too much to allow this pastime to be desecrated by undue haste. The Americans who like to

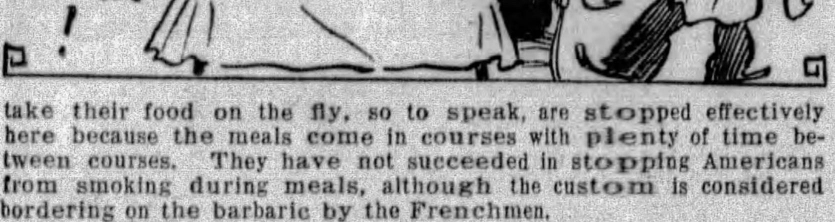

take their food on the fly, so to speak, are stopped effectively here because the meals come in courses with plenty of time between courses. They have not succeeded in stopping Americans from smoking during meals, although the custom is considered bordering on the barbaric by the Frenchmen.

It is a city where mythical Mr. Girard, who is purported to have made a million dollars by simply minding his own business, would not have been so unusual as he is alleged to have been. For here, it appears no one does anything but tend to his own knitting, let his neighbor do what he may. What appears to the stranger's eye as freakish costumes, unusual actions, go entirely unnoticed here. You need never feel self-conscious in Paris, for no one pays the slightest attention to you and no one expects any attention paid him. If the men and women dress strangely sometimes it is not to attract notice, but because here liberty of ideas and freedom of self-expression are fetishes. For instance, the young woman at yonder table wears a monocle. She happens to be an American girl who perhaps always has wanted a monocle and now that she has it no one cares at all. To boot, what we might term her idiosyncracy, because we don't wear monocles, in no way detracts from an engaging personality. She volunteered her services when there was some misunderstanding about change brought by the Garcon. The young man sitting with her and interested in what she is saying is her brother. They must leave in a few moments because some kind of art exhibit is to open this afternoon and they want to be there when the doors open. Their departure is held up temporarily by their awaiting the arrival of a friend. The friend comes in a few moments. He is dressed like artists dress in the operas. He is about 70 and walks a little slowly. He carries an easel with him. The young American brother and sister are going to take the French painter to the exhibit. How long that aged man has been trying to paint something that will live—or even get him something to eat now and then—would make but one of the thousand human interest stories with which this most interesting city abounds. But a painter on the streets here, whether young, or aged, attracts as little attention as a bill poster in the states.

JUST as an aside, you all will be interested to know that we are carrying square canes over here this year. I did pretty well with mine until I tripped over it.

BURGLARS TAKE CASH, GEMS AND RADIO

Overhill Street Home Entered During Night; Robber Suspect Taken

Jewelry valued at $500 was reported stolen from the home of Theodore Zervos, 43 Overhill street, during his absence last night. The robbers are believed to have entered through the front door.

A radio set valued at $185 was stolen from the Flying Dutchman Club, 4405 Hatfield street, late last night, according to a report to the police. Entrance was gained by a pass key.

Last night A. H. Leasa, of 303 Semple street, reported to police that a thief entered his home and escaped with $125 and silverware valued at $40. Harry Croman, of 1852 Center avenue, reported his home had been entered and clothing valued at $120 stolen.

George Nixon, 31, of 709 Arch street, North Side, was held for court by Justice of the Peace T. B. McCallum, in West View, yesterday after he was said to have admitted that he entered a home in West View and attempted to enter another. He was arrested Wednesday by Sergt. John A. Branney, of West View.

3 NEW FROLICS FOR SCOOTERS

"Whoopee" scooter fans are in line for big doings in the next few weeks.

Outstanding in the list of coming frolics are some that will please Wilkinsburg, Washington, Pa., and Twenty-seventh Ward boys and girls.

With "Whoopee" scooters becoming more and more frequent on the streets of Pittsburgh, youngsters of the district begin to regard them as a necessity to ordinary transportation.

Knowing that they may be had by any boy or girl who obtains one 26-week subscription to the Pittsburgh Sun-Telegraph, energetic youngsters are literally combing the residential districts for orders.

Fun and frolics are in store for these boys and girls—and other scooter fans of the city. On a "Whoopee" scooter, fast, safe, reliable transportation and amusement is guaranteed, say the testimonials of scores of youthful "Whoopee" fans.

"Whoopee" scooters may still be obtained by any young Pittsburgher who secures one 26-week subscription to the Pittsburgh Sun-Telegraph. Get yours today and avoid possible delay.

PITTSBURGH BOY SCOUTS SAILING TO ENGLAND

Morris Rosenbloom H. Lee Moore, Jr.

Photo by Pittsburgh Sun-Telegraph

Baldwin Curtis William Braden Charles Throckmorton Clark B. Johnston William Knotts

The Bulldog Patrol, Allegheny County Boy Scouts, off today on their trip to England to represent Greater Pittsburgh at the international jamboree. In the party are six Boy Scouts and three leaders, including Commissioner E. N. Gilling.

9 IN PARTY LEAVING HERE

Event Greatest in World's History; Tour of Continent Included in Pilgrimage

Pittsburgh will be represented at the International Boy Scout Jamboree in London by a group of six scouts and their leaders. One of the group, Clark B. Johnston, of Crafton, an Eagle scout, will cover this event, which is of great interest to all local Boy Scouts, for the Sun-Telegraph. By telegraph and cable he will report from time to time the important events of this greatest gathering ever held by Boy Scouts. He will emphasize the news of special interest to local Boy Scouts. Watch the Sun-Telegraph for his exclusive articles.

By CLARK B. JOHNSTON,
Eagle Scout.
Special Correspondent of Sun-Telegraph.

Oh boy! Off at last for England. Today we start on the first part of our long journey to Europe. And who are "we?" We are nine Scouts—six boys and three leaders, who represent Pittsburgh district Boy Scouts at the International Boy Scout Jamboree at Arrowe Park, England.

E. N. Gilling, a district Scout Commissioner, is the Scoutmaster in charge of our group. Robert (Bob) Farley is his first assistant. Then there is Baldwin (Birps) Curtis, William (Bill) Knotts, William Braden, Charles (Chuck) Trockmorton, H. Lee Moore, Morris Rosenbloom and myself, Clark B. Johnston, another assistant.

GREATEST IN HISTORY

We are going to the greatest affair in the history of scouting. Fifty thousand boys, more boys than the entire population of a city as large as McKeesport, from 44 nations of the world, will assemble for two weeks at Arrowe Park. Scouts from Russia and the East with their colorful uniforms will rub shoulders with Scouts from our own country. There will be Scouts from Denmark, Scouts from Sweden, Scouts from small countries and Scouts from large ones. Australia is sending 500 boys on a ship of their own. They will tour most of the eastern part of the world before they return to Australia. Our own United States will be represented by 1,196 boys.

From California to Florida, from Maine to Texas, the Scouts will gather in New York to sail for England. We intend to arrive in New York prepared, first of all, to eat. After we have satisfied our hunger we will attend Roxie's Theater. We hope to see a little of New York by night—Broadway at least. About midnight, by special permission of the Cunard Lines, we will board our boat, the "Samaria."

SAIL FOR LIVERPOOL

I don't suppose many of us will sleep that night. Next day about noon the boat, our home for seven days, will leave for Liverpool, England. At Liverpool we will disembark and go to Birkenhead which is about three miles from Liverpool. It is here that Arrowe Park is situated.

Two glorious weeks will be spent in the camp at the park. It is here that our great leader, Sir Baden-Powell, will greet us. National displays of the participating countries will take place. There will be huge campfires at night. Pageants will be the order of the day. Songs, cheers, and games of Scouts of all countries will be demonstrated to the assembly. Never before in the history of the world has such a great number of youths of the world assembled in one place.

While their statesmen are planning for world peace the boys will be demonstrating it.

Sightseeing in England's great industrial districts will take up part of our time the second week in camp. There will be much for us to see and not much time in which to see it.

2 CLUBS YIELD ILLICIT RUM

Of eight places raided by prohibition agents yesterday and last night, two were clubs, one on the North Side and the other in the West End. One arrest was made in the North Side club and the operator of the West End establishment was being sought.

Nineteen pints of whisky and three bottles of gin were seized in a club on the second floor of 106 East Ohio street, where Richard Macurie, 35, was arrested, according to the agents.

In another club on the second floor of 2411 West Carson street, the seizure of 96 pints of ale and nine quarts of moonshine was reported.

Stores at 804 Pennsylvania avenue and at 2163 Bedford avenue yielded moonshine, the agents said. Lorenza Anzelona, 21, was arrested at the Pennsylvania avenue address and Thomas Edwards, 28, at the latter place, it was reported.

Thomas Stipnski, 43, was arrested in a raid on a saloon at George and Munson streets, McKees Rocks, following the seizure of a small quantity of moonshine, agents said.

H. Rapport, 35, of 6436 Nicholson street; Robert Stojanovich, 38, of 3407 Carson street, and Anthony Sedar, 35, of 224 Sagamore street, were released on their own recognizance, agents said, following raids on their homes.

Band Concerts Tonight

One municipal band concert is scheduled for the city playground in Wabash avenue tonight. The program is as follows:

WABASH PLAYGROUND—7:30 P. M.
Pittsburgh Municipal Band, Unit B—Frank A. Panella, Conductor.
"America."
"The Spirit of America" .... L. Panella
Overture—"La Forza Del Destino" .... Verdi
Miniature selection—"The Student Prince" .... Romberg
"Slavonic Rhapsody" .... Friedman
COMMUNITY SINGING
H. Vernon Porter, Conductor.
"Echoes from the Metropolitan Opera House" .... arr. by Tobani
Selection—"Naughty Marietta" .... Herbert
"March and Procession of Bacchus" from Sylvia Ballet .... Delibes
"Star Spangled Banner."

MINE STILL RAID CONTESTED

Charles Miller, arrested July 12 by prohibition agents in connection with a raid of a distillery in an abandoned coal mine near Ebensburg, Cambria County, filed a petition in Federal Court, asking that evidence seized in his home, barn and the mine be suppressed as evidence against him. He alleged the search was illegal and it was done without the authority of a search warrant.

A rule was granted on United States Attorney John D. Meyer to show cause why the petition should not be granted. The petitioner asserts the agents took two sticks of dynamite from his barn which they used in blowing up the building in the mine.

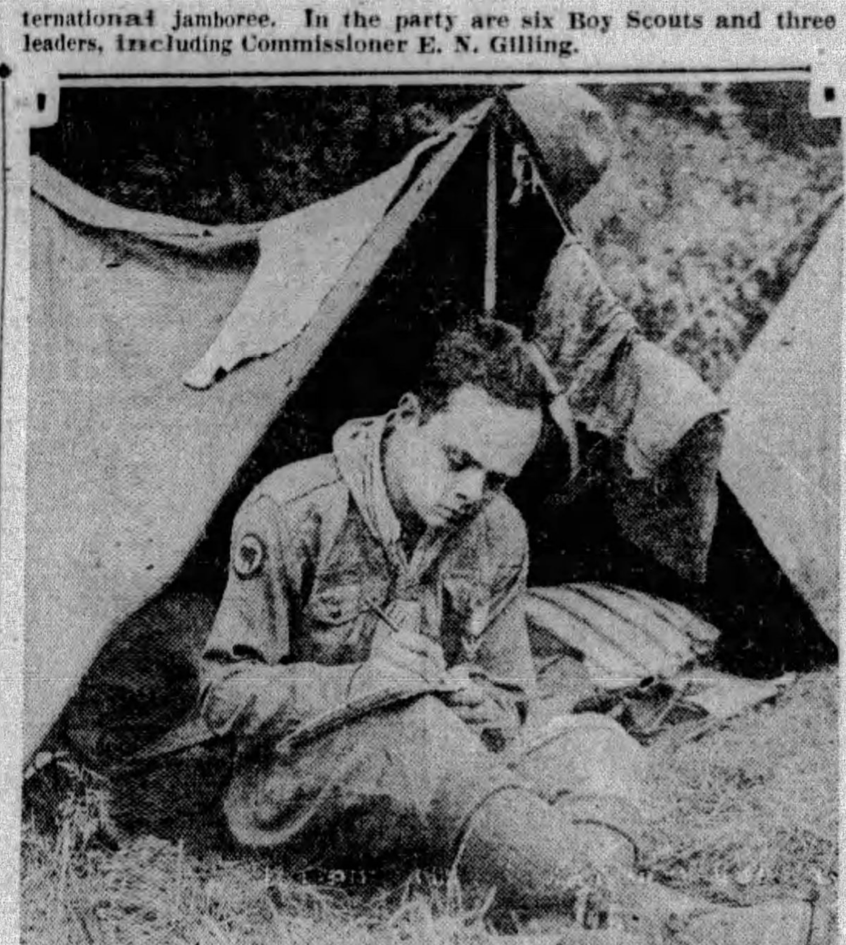

Photo by Pittsburgh Sun-Telegraph

CLARK B. JOHNSTON WRITING HIS STORY

Johnston, one of the Scout leaders, writing the story of the trip appearing on this page. He will be a special correspondent of the Sun-Telegraph to tell Allegheny County Boy Scouts all about the jamboree, to last a month.

Running Board Ride May Cost Boy an Eye

Clifford Ellis, 18, of Bridgeburg, near Kittanning, was brought to Passavant Hospital early today suffering from injuries to the face and body as the result of being thrown from the running board of an automobile in Bridgeburg last night. Physicians said he probably would lose the sight of his right eye. He told hospital authorities he was thrown when the car struck a stone in the roadway.

5 Romping Children Keep Mother Out of Jail

"If you take me to jail, what are you going to do with my children?"

That summarized the attitude of Mrs. Teresa Deluca, of 148 Meadow street, prisoner in the office of United States Marshal J. C. McGregor on a liquor charge.

It was too deep a question for the marshal, Chief Deputy Joe H. Irons and other attaches. So, for five hours, five children of the prisoner romped about the office. They climbed on desks, thumped typewriting machines, upset waste paper baskets.

Office work was interrupted, and the marshal's force almost distracted. Finally the question was solved by the appearance of United States Commissioner Roger Knox, who earlier in the day had held the woman for court. He released her on her own recognizance pending trial.

Mrs. Deluca gathered her children and left for home, where, she said, three other children were awaiting her. During the many hours she was held in the marshal's office she refused to make any attempts to secure a $1,000 bond demanded.

Most of the time she dozed in a big chair, while Jaqueline, 12, the oldest child, made futile efforts to keep Nick, 11; Carmella, 7; Tony, 5, and Josephine, 2, quiet and out of mischief.

A week ago at a preliminary hearing Mrs. Deluca also gained her liberty without bond because she had her children with her at the hearing.

YOUNGSTERS ROMP, MOTHER FREED

Photo by Pittsburgh Sun-Telegraph

MRS. TERESA DELUCA AND HER CHILDREN IN MARSHALL'S OFFICE

Held for court on a bootlegging charge, Mrs. Deluca, 148 Meadow street, asked "what are you going to do with my eight children." The five with her romped for five hours in the U. S. Marshal's office while she made no effort, as this picture shows, to obtain bail. Five hours, mind you, and notice Nick, 11, working out on the typewriter! The distracted marshal was rescued by the commissioner, who released the mother on her recognizance.

Liberty Bridge Work Approved by Jury

Plans of County Commissioners for construction and maintenance of an approach to the Liberty bridge from a point of 234.21 feet south from the south line of Forbes street along Horace street, were approved by the June grand jury yesterday. It will cost $143,000. Judge A. B. Reid, in Quarter Sessions Court, ordered the plans filed, and granted 10 days for filing of objections in court.

Latin-American Amity Stressed

Importance of strengthening relations between the United States and South American countries were stressed by R. D. Kellog, vice president of the Baker-Kellog Company, at a meeting yesterday of members of the Prescott-Lyon Company in the Keystone Athletic Club. Mr. Kellog recently returned from South America, where he has been stationed since 1916.

Thief Finds Hidden Oil Station Funds

A keen-eyed thief who failed to find money in the till obtained $69 from a hiding place behind an oil container at the service station of the Waverly Oil Works company, West Carson and Tabor streets, the company reported to police today. Entrance was gained by breaking a rear window.

Cruelty Charged In Wife's Suit

Mrs. Helen M. McBride, 1294 Denniston avenue, charges cruelty in suit she has filed in Common Pleas court for divorce from James A. McBride, of the McBride Glass Company, Salem, W. Va. They were married June 21, 1922 and separated July 5, 1928.

Bellevue Schools Order Vaccination

Bellevue school authorities have given notice that only children who can show evidence of successful vaccination will be admitted to school in September. Children who will be six years old on or before December 1, will be admitted to kindergarten.

Firemen's Carnival Attracts Crowds

Throngs attended the volunteer firemen's carnivals at Bellevue and Emsworth last night. The fetes will be continued tonight and tomorrow night.

The 18-Day Diet Again

In response to an unabated flood of requests, the Sun-Telegraph is reprinting in daily installments Hollywood's 18-day diet, first presented to Sun-Telegraph readers by Louella O. Parsons, motion picture critic and writer.

TWELFTH DAY

Breakfast—One-half grapefruit, melba toast, coffee; lunch, ½ lobster, crackers, grapefruit, coffee; dinner, 2 broiled lamb chops, cole slaw, tomato, 1 orange 3 olives.

Melba toast is made by cutting white bread very thin—less than one-fourth inch—toasting it very slowly in oven under low fire until crisp and toasted all the way through and then buttering it as desired.

(The thirteenth day's installment of the diet will be published Saturday.)

Will Rogers Says

BEVERLY HILLS, Cal., July 19.

Russia has called home her diplomats from China. China has called home hers from Russia.

If they had both done that before the argument was started there would have been no argument, that's why diplomats don't mind starting a war, because it's a custom that they are to be brought safely home before the trouble starts.

There should be a new rule saying "if you start a war while you are your country's official handicap to some other country, you have to stay with any war you start" then diplomats would begin to dip.

Yours, WILL.

28TH DIVISION BREAKS CAMP AFTER REVIEW BY GOURAUD

TROOPS LEAVE FOR HOMES TONIGHT

'Lion of Argonne' Praises Soldiers at Mt. Gretna; Parade Here Tomorrow

By F. J. SHENKEL,
Staff Correspondent.

CAMP THOMPSON, Mt. Gretna, Pa., July 19.—Closing one of the most successful summer tours of field instruction and training in the history of the National Guard of this state, 5,000 members of the Twenty-eighth Division, under the command of Maj. Gen. William G. Price, Jr., Chester, broke camp today for their home stations.

As a fitting climax to the annual tour of maneuvers and tactical war problems, the citizen soldiers passed in review before Gov. John S. Fisher, commander-in-chief of the National Guard of Pennsylvania, and Gen. Henri H. E. Gouraud, known during the World War as the "Lion of the Argonne," and at present military governor of Paris. Gen. Gouraud came to this country as a guest of the Rainbow Division Association, which held its annual convention in Baltimore the early part of this week.

PRAISE FROM GOURAUD

During the war the general made many friends among members of the Keystone Division, and when he was invited to come to Mt. Gretna and witness the greatest military review to be held here, he lost no time in accepting the invitation. The distinguished guest from overseas was accompanied by aides and representatives of the diplomatic corps of the French government.

One of the biggest crowds to witness a ceremony of this nature in the history of this cantonment was on hand to pay homage to the chief executive of the state and the French general as well as the men of Pennsylvania's great fighting machine.

Gen. Gouraud paid a high compliment to the officers and men of the division following the review.

"The soldiers of this state made an enviable record during the World War. The French nation has not forgotten them or the debt we owe not only the men of this state, but those of other states of this nation," he said. "I have never seen a more thoroughly trained body of soldiers than I have seen today."

GEN. PRICE PLEASED

Gen. Price was also loud in his praise for the men he commands.

"The enlisted men deserve a great deal of credit for the efficient way they carried out the training program this year," he declared. "It was by far the hardest schedule to be given the men since war. The tour of duty has been a complete success."

The One Hundred and Seventh Field Artillery Regiment, under the command of Col. Eric Fisher Wood, of Pittsburgh, broke camp early this morning. As much hard work is to be done, the soldiers of this outfit will not entrain until tonight. Two sections will carry the men home. The first section is scheduled to pull out of the Colebrook railroad station at 9:15 p. m. The second section will depart 15 minutes later.

Col. Wood announced this morning that immediately on arriving at the East Liberty station, the regiment would be reassembled in battalion formation and marched to the armory at Emerson and Alder streets. Col. Wood, with his staff, will lead. The regimental band will follow.

The Pittsburgh soldiers are due to arrive in Pittsburgh at 8:30 o'clock, daylight saving time, tomorrow morning.

Air Arrival

Photo by Pittsburgh Sun-Telegraph
HELENE MILLER

BEAUTY BEGINS TRAVEL FILM

The filming of Miss Helene Miller, "Our American Girl," in a travelogue movie of historic and picturesque Pittsburgh commenced yesterday afternoon upon her arrival at Bettis Field for her stay in Pittsburgh.

The Pittsburgh girl chosen to represent the city in the picture, which is to be taken under the auspices of the Pittsburgh Sun-Telegraph and the Enright Theater and the direction of F. G. Guilette, is Miss Alfreda Larson, winner of local and national beauty contests.

The picture will be filmed in the next several days, with the co-operation of Pittsburgh business houses, and shown in the Enright Theater.

Sues for $25,000 in Daughter's Death

A value of $25,000 was placed on the life of her 10-year-old daughter, Verna, by Mrs. Bertha Reno, of McKeesport, in suit she has instituted in Common Pleas court against Charles L. Martin, Versailles, whose automobile is alleged to have run down and killed the child in Water street, McKeesport, last December 6.

Guyer Family To Hold Reunion

The eighth annual Guyer reunion will be held at Martinsburg, Pa., Saturday, August 3rd. A program of entertainment has been arranged.

MERGER PLANS INCLUDE TWO U. P. SCHOOLS

Combined Summary Here Favored by Committees; Not Effective Until 1930

Pittsburgh will have the only theological seminary of the United Presbyterian Church, if a plan of merger drafted by committees of the Pittsburgh and Xenia seminaries is approved by the governing synods.

A basis of union recommended by the committee will be submitted to the synods this fall, marking the culmination of long agitation for merger of the two institutions. The Xenia Seminary is located in St. Louis.

The Rev. Dr. John McNaugher, president of the Pittsburgh Seminary, West North avenue and Buena Vista street, would continue as head of the merged institution, under the proposed basis of union.

BIG BOARD PROVIDED

A board of 35 directors is provided to be nominated by the synods but elected by the general assembly. At present the directors are chosen by the synods.

The merger would become effective at the beginning of the fall semester, 1930. The Rev. Dr. M. G. Kyle, president of Xenia Seminary, and two other members of the faculty of the combined institution would be retired as emeritus members.

COMMITTEE MEMBERS

The committee representing the Pittsburgh Seminary in the negotiations consisted of the Rev. Dr. A. R. Robinson, of the Sixth United Presbyterian Church, North Highland avenue; the Rev. Dr. George A. Long, this city; Dr. Charles Gilmore, Cadiz, O.; Dr. W. E. Purvis, of Grove City, Pa., and R. H. Meloy, of Washington, Pa.

The synods controlling the Pittsburgh Seminary are the Pittsburgh, First Synod of the West, New York and Ohio.

Teachers' College Dean Hurt in Crash

MEADVILLE, Pa., July 19.—(AP.)—Mrs. A. L. Ralston, dean of the Clarion State Teachers' College, was injured yesterday when her automobile overturned at Shaw's Landing, near here. She was removed to the Meadville City Hospital.

Oldest Member Of Family Dies

KITTANNING, Pa., July 19.—James E. B. Mateer, oldest member of the Mateer family in Boggs Township, is dead following a long illness. He was 85 years of age.

MUNICIPAL AIRPORT DEDICATED AT JOHNSTOWN

Photo by Frank Turgeon, Jr.

AERIAL VIEW OF JOHNSTOWN'S AIRPORT

The Johnstown Municipal Airport, dedicated before a crowd of more than 25,000. It is located on the old Stutzman farm, Westmont, and is a field about the size of Bettis Field, with which it is affiliated as a Curtiss link. This airport becomes an important refuel point for planes between Pittsburgh and New York.

SERVICE STAND MAN BURNED

When his clothing, which had become soaked with gasoline, ignited while he was filling the tank of an automobile at a gas station at California and Benton avenues, William M. Graham, 62, of 3523½ Massachusetts avenue, was burned seriously last night.

The automobile was owned by Martin Haller, of 3246 Richardson avenue, firemen said. Graham's blazing clothing was extinguished by Haller and several pedestrians.

TRUCK HITS BOY, $35,000 ASKED

Suit for $35,000 damages against the American Telephone and Telegraph Company has been instituted in Common Pleas Court by Mrs. Blanch Bennett, 671 Glass Run road, Brentwood on behalf of her 11-year-old son Alexander whose skull was fractured when he was struck by a truck of the company, January 12. She claims he had been permanently injured.

Workman Beaten On Leaving Plant

North Side police today were searching for a group of men who last night beat James States, 17, of 907 Greenfield avenue, as he was leaving the plant of the Pittsburgh Transformer Company, Preble avenue, North Side. At Allegheny General Hospital States gave police names of several of the crowd. Plant officials said they were former employes.

BLAST VICTIM ASKS $50,000

An echo of the Reedsdale street gas tank explosion November 14, 1927 in which many persons were killed and injured, was heard in Common Pleas Court when Samuel Goldstein sued the Philadelphia Company for $50,000 damages. Goldstein was asleep at his home, 1315 Medley street when the blast occurred, and was hurled through a window suffering a broken leg.

CAMBRIA PAIR CLAIM RAID ILLEGAL

Validity of Search Warrant Attacked and Defendants Ask Return of Home Brew

Matt Bozick and Mary Bozick, of Weaver road, Richland Township, Cambria County, filed a petition in Federal court asking that a search warrant used by prohibition agents in raiding their property, be quashed. They averred it was illegally executed, as it called for a daylight search, and search was not made until after sundown.

They also asked that five pint bottles of home brew found by the agents be suppressed as evidence against them because of the alleged illegal warrant.

It is set forth in the petition that the property raided was not properly described in the warrant. In the search warrant, issued October 19, the property is described as Matt Bozick's roadhouse.

A rule was granted by Judge R. M. Gibson on United States Attorney John D. Meyer to show cause why the petition should not be granted.

Students Organize To Punish Teachers

MEXICO CITY, July 19.—(AP.)—El Universal Grafico last night said that students of the National University have formed a secret organization with the object of terrorizing and punishing instructors whom they believe are not fulfilling their duties properly. The same body intends to punish students who did not support the recent student strike.

Outdoors a Pippin ...indoors a Pest

For every woman there is a sermon in the case of this lovely Philadelphia girl (name withheld). Outdoors others found her so charming, so gay. But in the drawing room they politely avoided her. She couldn't understand it. The truth is that her trouble, which went unnoticed in the open air, became instantly apparent—and offensive—indoors.

Don't fool yourself

It's folly to assume that you never have halitosis, the unforgivable social fault. One out of every three is either an occasional or constant offender, surveys show.

Halitosis is caused by fermenting food particles in the mouth. Minor infections of the oral tract. Bad teeth, and Pyorrhea.

Kills germs—Destroys odors

Since you, yourself, cannot tell when you have halitosis, the wise precaution is to gargle with full strength Listerine. Every morning. Every night. And between times before meeting others.

Undiluted Listerine strikes at the cause of odors because it's an active—though safe—germicide. Even the stubborn Staphylococcus Aureus (pus) germ is killed by it in 15 seconds.

Furthermore, being a powerful deodorant it immediately destroys all odors arising in the mouth. Leaves your breath sweet and normal.

Be at your best

Keep Listerine handy in home and office and use it often. Take it with you on your vacation. By the way, our free Book of Etiquette may interest you. Address Dept. H9, Lambert Pharmacal Company, St. Louis, Mo., U. S. A.

Rich Women

Rich women who know value prefer LISTERINE TOOTH PASTE at 25c to dentifrices costing more.

Halitosis *is a daily threat*

end it with Listerine

THE SAFE ANTISEPTIC

When you come to the end of a long Hot DAY

try this rich blend ICED TEA

It's good to come in from sizzling city pavements to a tall, frosty glass of iced Tetley Tea. There's music in its tinkle and rare delight in its amber depths. It's soothing to heat-frazzled nerves—refreshing to dry, dusty throats. Busy men and women can find no better beverage to ease them through oppressive heat.

The joy of Tetley Tea lies largely in its flavor. A flavor born high up on the hillsides of India and Ceylon. Enriched by tropic suns. Blended with masterly skill. Brought to you fresh and fragrant. Make the most of this marvelous flavor.

Brew Tetley according to the simple directions printed on every package. Then pour the warm infusion into partially ice-filled glasses. *That's* summer-time satisfaction!

TETLEY TEA

More people ride on GOODYEAR TIRES than on any other kind

LOWEST PRICES

Pathfinder Supertwist Cords

29x4.40	5.95	30x3½ CL. OS.	5.25
30x4.50	6.90	31x4	9.15

RIDE AS YOU PAY ON WADE'S E-Z-WAY

DOWNTOWN 201 MARKET ST. Cor. Blvd. of Allies

WADE TIRE CO.

NORTH SIDE 300 FEDERAL ST. CORNER LACOCK

Open Evenings—Sundays

Guaranteed FOR LIFE

FIGHT FOR WISSER ESTATE TO REVEAL PRIVATE LIFE

WIDOW DENIES HUSBAND WAS LOTHARIO

Provision for Children in Later Will Omitted; Is Held Forgery by Expert

It was directed today that the "doors be thrown wide open" in revealing the private life of the late Christopher H. Wisser, wealthy McKeesport businessman, whose will is under fire in a hearing before Deputy Register of Wills Henry Erisman in Orhpans Court.

The widow, Mrs. Nellie C. Wisser, was the star witness and with emphatic negatives denied attorney's questions that her husband "was a heavy drinker, quarreled repeatedly with her and ran around with other women."

Mrs. Wisser testified that she was Wisser's second wife, having married him in Baltimore, Md., in 1912. On Wisser's death a will dividing his $350,000 estate among his children by his first wife and setting up a trust fund of $20,000 for two minor children, born of the second marriage, was presented by Attorney W. F. Petty. It was ordered to be probated.

Subsequently another will, purported to have been made in Baltimore 13 days later, was presented by a Baltimore attorney. It differed from the original will in that it omitted a provision for the minor children.

At the hearing yesterday George W. Wood, a handwriting expert, declared the signature to the second will a forgery. Testimony was offered to show that Wisser had been attending to his business affairs at the time the Baltimore will was signed.

2 MILK TRUCKS IN CRASHES

One milk truck crashed against two stores at Crafton Heights and an hour later another milk truck overturned three times in Greenfield early today. One person was injured.

A driverless Rieck - McJunkin truck, parked at Earlham and Clairtonica streets, Crafton Heights, sped down Earlham street four blocks, rolled over and smashed into a two-story brick building at 16 Stratmore avenue, breaking the windows and woodwork of the Crafton Heights Market and the grocery store of J. H. Hodges. The driver, Fred Cousins, arrested on a charge of reckless driving, was making a delivery at the time.

Stephen Moravic, 22, of 4415 Chatsworth street, suffered bruises when he was thrown from a Hazel Glen Dairy truck as it rolled over three times at the sharp curve which forms the intersection at Yoder street and Greenfield avenue. The driver, Clarence Duffy, 28, escaped injury.

Fire-Police War Veterans Paying Last Honors to Patrolman, Mother

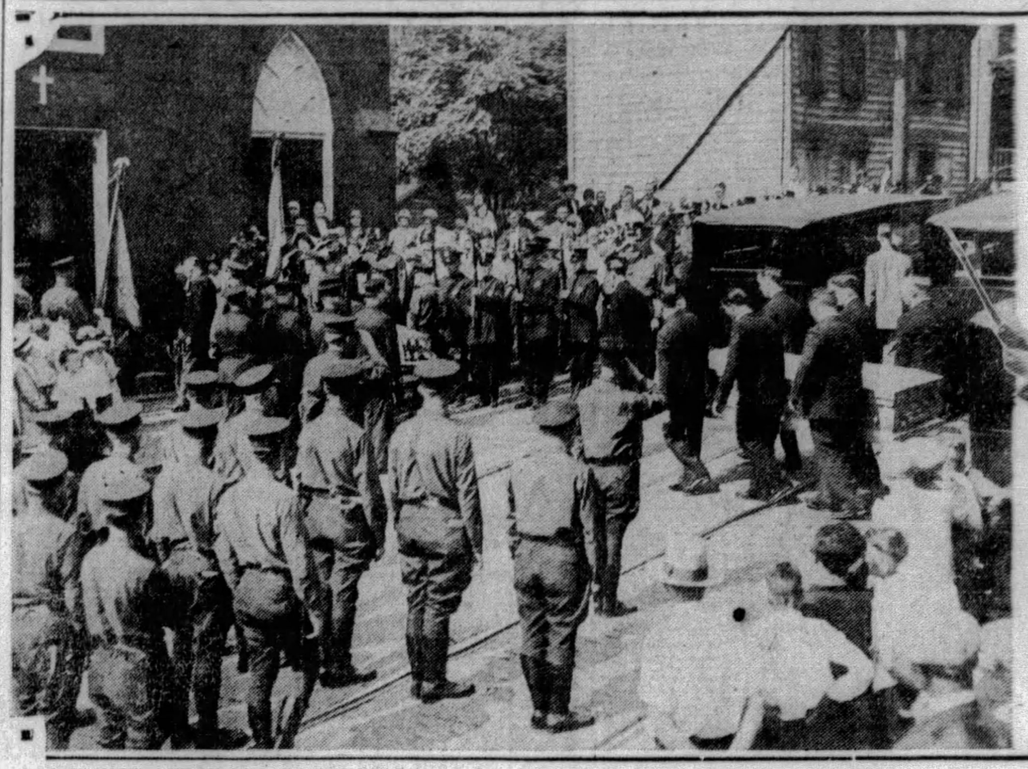

PHOTOS BY PITTSBURGH SUN-TELEGRAPH

FIRE-POLICE VETERANS' POST AT ATTENTION FOR JANEDA DOUBLE FUNERAL

Members of the Policemen's and Firemen's Post, Veteran's of Foreign Wars, at attention while hundreds from the South Side and West End crowded about Guardian Angel Church for the Janeda double funeral. Patrolman Stephen Janeda, war veteran, was fatally injured when his motorcycle struck a wall.

FIRE-POLICE VETERANS FIRING MILITARY SALUTE

The last rites in St. Martin's Cemetery. Janeda died in Mercy Hospital unaware that his mother, Mrs. Magdalena Janeda, had died in the same hospital 13 hours before of injuries received in a fall at her home.

9 FACE HEARING IN RIOT AT INN

Nine young men, arrested following the investigation of a disturbance in the Moonbeam Gardens, a Penn township roadhouse, Wednesday night, will be arraigned late today before Justice of the Peace George W. Shields, of Wilkinsburg, on charges of inciting to riot. Chief of County Detectives George W. Murren declared that if the testimony at the hearing bears out reports of disorder which have reached him regarding the place he would order the inn's license revoked.

Two East Liberty youths and two girls disarmed a special policeman and fired several shots in the dance hall, it is alleged. Constables and city police conducted a raid and arrested nine alleged participants in the riot. They were locked up in the Wilkinsburg police station and turned over to the county detectives. They are: Andrew Desarno, 21, and Blazin Santorella, 21, of 615 Thompson street; Albert Chinelli, 19, 645 Larimer avenue; Frank Andriello, 19, 6434 Dean street; John Costantino, 20, 7714 Bennett street; Frank Gazzo, 20, 251 Columbia avenue; Sam Liberto, 19, 5325 Joseph street; Anthony Mitchell, 19, 7231 Tioga street, and Mike Osterlitz, 20, 1011 Wheeler street.

WORK SPEEDED ON PERRY ROAD

Dirt is flying for a new link in the Perry highway from the city line to West View.

A concrete roadway, 30 feet wide will be built by the state providing a more direct route with better grade than the old. The county will assume all property damage, estimated to total about $100,000.

D. W. Challis and Sons, contractors, expect to complete the new stretch of road by late this fall. Detours have been posted where the work has blocked use of the present highway.

B. K. ELLIOTT CO.
OPTICIANS
126 Sixth Street

Ramp to Liberty Bridge Approved

A semi-circular ramp to provide a short cut for west-bound autoists in the Boulevard of the Allies onto the Liberty Bridge was approved by the county grand jury before adjournment yesterday.

The ramp, estimated to cost $113,000, will extend from a point in the boulevard 200 feet west of the bridge intersection to the Forbes street approach to the bridge.

Uses Wrong Name At Wedding, Asks Change

Married under a name not his own, Frank A. Maszotas, of Homestead, has petitioned Common Pleas Court to right the matter by changing his name to Miller, the cognomen he used when wedded about a year ago. He says he has been known as Miller for several years by his friends and acquaintances.

Johnstown Man To Head Missions

ALTOONA, Pa., July 19.—(AP.)—The Rev. W. I. Good, Johnstown, has been appointed missionary superintendent of the Allegheny Synod of the Lutheran Church. It was announced at the annual Lutheran day observance at Lakemont Park here. He succeeds the Rev. L. F. Young, Somerset County, who died some months ago. All officers of the Lutheran Reunion Association were re-elected.

City Court Urged For Dry Violators

HUNTINGTON, W. Va., July 19.—(AP.)—Judge James Damron, United States district attorney for Southern West Virginia, has dispatched letters to the Huntington mayor and chief of police urging this city to provide a police court of trial in order to relieve the heavy docket of the Federal Court of the smaller prohibition cases and create additional revenue for the city.

JUDGE'S RULING CHECKS POWER INQUIRY

Says Holding Company Need Not Produce Books for U.S. Trade Board Scrutiny

NEW YORK, July 19.—(AP.)—An investigation of electrical power holding companies instituted by the Federal Trade Commission at the request of Congress was checked by Federal Judge Knox, who ruled that the Electric Bond and Share Company need not produce its books in compliance with subpenas.

Congress had asked the Federal Trade Commission to ascertain to what extent, if any, federal anti-trust laws were being violated in the building up of such holding companies. The commission subpenaed the operating expense ledgers of the Electric Bond and Share Company, which objected to laying their books open to such scrutiny.

"My opinion," Judge Knox ruled, "is that the commission in the exercise of powers of investigation may compel the attendance of such witnesses as may be regarded able to furnish information concerning the subject matter which the commission has under investigation, and that such witnesses, when called, may be required, subject to their constitutional immunities, to testify concerning the knowledge of such subject matter as is within the jurisdiction of the commission.

"Until the powers of the petitioner with respect to such inquiries as it may undertake, shall have been enlarged by appropriate legislation, the present limitations which hedge about its inquisitorial functions must be recognized, until particular documents or books become evidentiary, a corporation is not obliged to lay its books and papers before the commission for scrutiny and investigation to ascertain whether anti-trust laws have been violated."

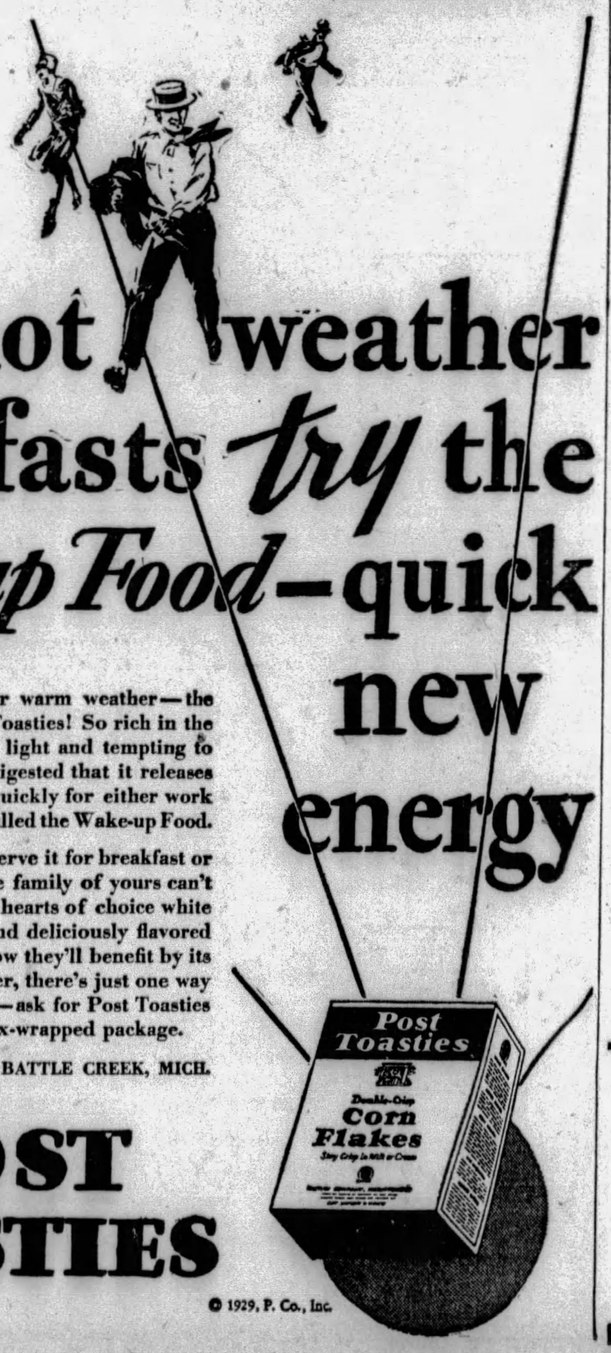

For hot weather breakfasts *try* the *Wake-up Food*—quick new energy

IDEAL BREAKFAST for warm weather—the Wake-up Food, Post Toasties! So rich in the energy you need, yet so light and tempting to appetite. And so easily digested that it releases its rich store of energy quickly for either work or play! That's why it is called the Wake-up Food.

During these warm days serve it for breakfast or luncheon or supper. The family of yours can't help but like it—tender hearts of choice white corn, delicately flaked and deliciously flavored and toasted crisp. And how they'll benefit by its quick energy!...Remember, there's just one way to get the Wake-up Food—ask for Post Toasties in the red and yellow, wax-wrapped package.

POSTUM COMPANY, INC., BATTLE CREEK, MICH.

POST TOASTIES

© 1929, P. Co., Inc.

Established 1879

SUITS FOR SUMMER DAYS
...and summer evenings

Cool comfort, combined with the smartness of style and perfection of fit only master designing and skillful tailoring could give you . . . new single and double-breasted styles in tropical or medium weight worsteds; in serges, tweeds, twists, flannels and cassimeres . . . you'll find the clothes you want, for any occasion, in this remarkable showing of suits just received from the Richman factories.

There are no sales at Richman's—you are assured of the same fine quality, day in and day out—the same wide choice of styles, fabrics and colorings—always at one standard price. And because we make these clothes in our own incomparable factories, and ship them daily to our 38 stores, you will always find a wide choice of new styles and fabrics in a size to fit you perfectly.

Golf Suits	$22.50
Linen Knickers	2.50
White Flannel Trousers	5.00

One Price Always for Any Suit, Topcoat, Golf or Tuxedo Suit You Choose

ALL $22.50

RICHMAN'S CLOTHES

JUST ONE RICHMAN STORE IN PITTSBURGH

THE RICHMAN BROTHERS CO.

221-225 FIFTH AVENUE
BETWEEN WOOD AND MARKET STREETS
Open Saturday Evenings Until 9 O'Clock

EXTRA TROUSERS $3 $4 $6

NO CHARGE FOR ALTERATIONS

New Castle Store, 131 E. Washington Street
Wheeling Store, 1217-1219 Market Street
Johnstown Store, 538 Main Street

Pittsburgh's Better Food Markets

Kroger's

Tender, Juicy, Prime Beef

Chuck Roast

Per 30c Lb.

Cottage Hams SUGAR CURED 2 TO 3-LB. AVERAGE LB. 39c

SUGAR CURED **BREAKFAST BACON** 3 TO 4-LB. PIECES LB. 28c

BOILED HAM WAFER SLICED ½ LB. 38c

CORN BEEF FINEST SLICED LB. 38c

SUGAR CURED **SMOKED CALLIES** SMALL SIZE LB. 21c

SAVE 18c

HALF-PINT **HARMONY'S** *Pure Cream* AND ONE POUND **Jewel Coffee** ALL FOR 35c

Friday & Saturday A REAL VALUE

JUMBO SIZE Cantaloupes 2 for 23c

SOLID RIPE Tomatoes CHOICE QUALITY 2 lb. 25c

BANANAS Yellow Ripe 3 Lbs. 22c

Honeydew Melons LARGE SIZE 25c

Head Lettuce 2 LARGE HEADS 23c

Green Onions HOME GROWN 3 BUNCHES 5c

Celery Hearts BUNCH 15c

MALT BLUE RIBBON LIGHT OR DARK can 49c

KROGER'S, 3 cans $1.00

BUTTER PURE CREAMERY LB. PRINT, 50c TUB LB. 49c

EGGS COUNTRY CLUB—DOZEN IN A CARTON—44c BULK DOZEN 39c

TEA COUNTRY CLUB ORANGE PEKOE ¼ lb. Pkg. 20c ½ lb. Pkg. 37c

FREE: ONE 10c SPONGE LAYER CAKE GIVEN WITH EACH PURCHASE OF THIS TEA

VELVET FLOUR PASTRY 5-LB. PACKAGE 33c

KROGER & EAGLE STORES The Better Food Markets

Lobster Has Qualities Necessary for Health

Lobster supplies protein, iodine, phosphorous and other elements necessary for health and well being.

By ROYAL S. COPELAND, M. D.,
Former Health Commissioner of New York City, United States Senator from New York.

THERE are a number of places in Washington where one can order fresh lobster, and when I am there, these restaurants are included among my favorite eating places, for when properly broiled, a lobster weighing in the neighborhood of a pound and a half, makes the chief course of about as fine a dinner as money can buy. At least I think so.

These shell fish reach great size if the eager fishermen do not capture them early. Many weighing as much as 18 or 20 pounds are caught. The "baby lobsters" are more popular. One weighing a pound is likely to be eight or 10 inches long.

We are greatly indebted to the improvements in transportation. From every country and every clime, the products of land and sea are brought to our very doors. And so ways have been found to ship live lobsters. They are received alive and in perfect condition almost everywhere in America.

STRICT REGULATIONS

Government recognizes the importance of conserving the food supply. It has safeguarded the lobster industry by making strict regulations as to the catch and replenishment of the stock. Artificial propagation is employed and "plantings" are made.

It is no easy task to preserve the young lobsters, not because of outside enemies, but because they are "cannibals." Even the baby lobster will actually kill and eat its own brothers and sisters.

We can have excellent lobster no matter where we live. There are great canneries where the shell fish is prepared for shipping. Out of these cans comes delicate and appealing food.

PROTEIN FOOD NECESSARY

Maine and Nova Scotia supply most of our lobsters. But they are found on the Atlantic coast from Delaware away up to Labrador.

They are caught in "pots" or traps. These devices are planted half a mile or so from the shore, in places known to be feeding grounds. Only fish of legal size are taken from the water.

We must consume every day a certain quantity of protein food. Most of this in the average family comes from meat of some sort. Of course there are other sources like milk and the white of egg. The vegetables, too, give us excellent proteins. But animal protein is generally regarded as possessing particularly valuable qualities.

OTHER IMPORTANT QUALITIES

The lobster supplies protein, but this is not its only virtue. Its flesh carries certain minerals of great importance to health. Iodine, necessary if goitre is to be avoided, is found in all sea-food, including the lobster. Phosphorus is another element found in this flesh. So, you see, the lobster is more than an expensive luxury; it is one of the best of foods. Whether canned or fresh, no matter how it is served, it will supply you with elements necessary for health and well being.

(Copyright, 1929, Newspaper Feature Service, Inc.)

Prudence Penny's Recipes

Cherry, Pineapple and Grapefruit Cocktail.
Veal Scallops.
Buttered Beets.
Cabbage with Noodles.
Stuffed Prune Salad.
Bavarian Cream.

YOU can make a delicious cocktail by mixing all the delicious fruits that are so abundant now. I made a very successful cocktail by mixing equal parts of stoned cherries, diced pineaple and grapefruit cut in half sections. Pour this sauce over it.

Mix 1 teaspoon cornstarch with a little water and add it to the juice of an orange, a lemon, ½ cup sugar and 1 cup of water. Cook all together until it has thickened. Strain and chill, then pour a spoonful on each portion of the cocktail.

* * *

FOR the veal scallops buy 1½ pounds of fillet of veal. Cut it into pieces about 4 inches square and ½ an inch thick. Melt butter in a frying-pan. Sprinkle the veal with salt and pepper, then saute it slowly in the butter, first on one side and then on the other.

When tender arrange the meat on a platter. Add 2 tablespoons bread crumbs and ½ cup tomato sauce to the butter and cook 5 minutes then pour the sauce over the veal.

Cabbage is unusually good when it's combined with noodles. Wash the cabbage, remove the outside

(Continued on Page Nineteen)

Rich thick cream, and Jack Frost Powdered Sugar heaped high on your fruit and cereal!

There's a real breakfast for you!

Jack Frost Powdered Sugar is so marvelously smooth—not grainy as so many sugars are—that it melts away into the fruit and cereal and gives them a delicious, rich flavor.

In frosty iced drinks, Jack Frost Powdered Sugar adds a final appetizing touch.

Always be sure you buy your powdered sugar in the Blue Box.

Remember, there's a JACK FROST SUGAR for every purpose:

GRANULATED BROWN
POWDERED TABLET
CONFECTIONERS

Don't ask your grocer for "sugar". *Insist* upon Jack Frost Sugar in the Blue Box.

Sold by all stores that feature quality products

Refined by THE NATIONAL SUGAR REFINING CO. of N. J.

JACK FROST CANE SUGAR

NATURE'S ESSENTIAL SWEET

183 A

The Grocer who recommends Puritan Malt is interested in satisfying his trade. He is worth knowing.

PURITAN MALT

—all *quality* because it's all *barley*

GUARANTEED Temtor PRESERVES

FOR tea—ham sandwiches—the bread thinly sliced—spread lightly with TEMTOR Grape Jelly. A tempting and dainty combination.

There's an Authorized TEMTOR Dealer Near You

Butler's for better groceries

ICED O.. HOT—YOU'LL FIND PEERLESS

COFFEE . . . lb. 39c

TO HAVE THE FLAVOR, SMOOTHNESS AND AROMA OF THE FINEST OF HIGHER PRICED COFFEES

HEINZ OLD FASHIONED **PICKLES** Jar 19c

STUFFED OR PLAIN **OLIVES** Large Bottle 29c

CRIS.. SWEET. **PICKLES** No. 1 quality qt. 42c

PURE CIDER—FULL STRENGTH **VINEGAR** Large Bottle 15c

MAYBE THE TALL CAN IS TOO MUCH FOR THESE HOT DAYS

MILK VAN CAMP'S . . 2 cans 9c

THE SAME RICH QUALITY FOUND IN THE LARGE CANS.

You want strength and purity in extracts—you get that and nothing else in Butler's Fancy Extracts
Large Size....23c
Small Size....15c

FRESH KEEPING HOME MADE **BREAD** . . big loaf 8c

SAN SWEET FLAVORED **BACON** RINDLESS SLICES lb. 40c

LARGE SIZE. **EGGS** . . . dozen 39c

AMERICA'S FINEST SWEET CREAM **BUTTER** LAND O' LAKES . lb. 50c

FRESH SWEET FLAVOR THAT IS UNEQUALED!

GEISHA **CRABMEAT** can 35c

BOOTH'S CALIFORNIA **SARDINES** 2 cans 25c

MARSHALL'S KIPPERED **HERRING** can 28c

NORWA. **SARDINES** 2 cans 25c

MEDIUM CALIFORNIA **ORANGES** 2 doz. 35c

FULL OF RICH SWEET JUICE

Economy convenience variety and value are the reason for the popularity of Buffet Size Fruits
10c Varieties
Pears Pineapple
Peaches Apricots
Grapefruit
12c Varieties
Fruit Salad
Cherries

FRESH GREEN **CABBAGE** . 3 lb. 11c

FANCY RIP. **TOMATOES** 2 lb. 29c

JUMBO **CANTALOPES** 2 for 25c

BIG RIPE GEORGIA - FANCY ELBERTAS **PEACHES** . lb. 10c

EXTRA FANCY TINY CLOVERDALE **PEAS** . . 2 cans 37c

THEIR TENDERNESS, UNIFORMITY AND FLAVOR A REVELATION!

VAN CAMP'S **TOMATO SOUP** 3 cans 25c

FINEST BAG **SALT** 3 lb. sack 7c

FRANCO-AMERICAN **SPAGHETTI** 2 cans 25c

SOFT WHEAT **PASTRY FLOUR** 5lb. bag 25c

FINEST PURE FRUIT AND CANE SUGAR **PRESERVES** 1 lb. jar 22c

Crescent Macaroni
A meal in itself
A substitute for potatoes—a filler for cold salads
3 pkgs. 25c
N.Y. State Cheese
33c lb.

DOUBLE TIPPED **MATCHES** 3 boxes 10c

HEAVY NO. 16 **MOPS** . . . each 35c

EXTRA HEAVY—EXTRA SIZE **12 QT. PAIL** each 25c

THE WORD "FLAVOR" TAKES A NEW MEANING FROM "CRESCENT"

CATSUP large bottle 19c

KELLOG'S **CORN FLAKES** 3 pkgs. 25c

DELICIOUS **MUFFETS** 2 pkgs 25c

HEINZ **RICE FLAKES** 2 pkgs. 25c

SHREDDED **WHEAT** pkg 12c

DAIRYMAN'S **FRESH MILK** quart 12c

RICH, PASTEURIZED MILK FROM THE FINEST NEARBY HERDS.

First quality meats—kept under perfect refrigeration, and the cut you want cut to your order, is the meat service offered in your nearest Butler market.

LEAN, SUGAR FLAVORED **BOILED HAM** ½ lb. 35c

HOME DRESSED SPRINGERS **CHICKENS** lb. 40c

PRESSED LUNCHEON **HAM** . . . ½ lb. 20c

FINEST NATIVE STEER **CHUCK ROAST** lb. 35c

WELL HAMMED—HALF OR WHOLE CUT

PRUDENCE PENNY'S RECIPES

(Continued from Page Eighteen)

tough leaves and chop cabbage fine. Now add 1 tablespoon salt and let stand for an hour. Squeeze out the moisture.

Cook noodles in boiling salted water for 15 minutes, drain them and let cold water run over them. Heat 1½ tablespoons of butter, add the cabbage and let fry gently until it is slightly browned. Add the noodles and saute all slowly for 10 minutes. Sprinkle with grated cheese and serve.

* * *

FOR a delicious salad, stuff prunes with cream cheese. First you will have to soak them over night then remove the stones and cook slowly until they are tender.

Fill them with cream cheese and serve on lettuce with mayonnaise mixed with whipped cream.

Who doesn't think a Bavarian Cream just the right Sunday dessert? Here is how you make it. Soak a tablespoon of gelatine in cold water 5 minutes and dissolve it in ½ cup hot milk. Add 1-3 cup sugar.

Set the bowl containing the mixture in a pan of cold water and stir until the mixture begins to thicken. Add 1 pint heavy cream, beaten until stiff, and 1 teaspoon vanilla.

Turn into wet mold and chill.

* * *

EVEN though appetites do go decidedly temperamental in summer time, the human system requires and demands its fair share of nourishment.

It's all very well to nibble daintily at a plate of strawberries and one or two very tiny bread-and-butter sandwiches, while you moan bitterly about the weather and its effect on your appetite—but the fact remains that a substantial meal would do a great deal toward helping you bear the heat!

I don't mean for an instant that I want you to go into the kitchen and roast a leg of lamb, mash potatoes and make every preparation for a midwinter dinner!

Goodness, no. But there are meat dishes that are a positive aid to hot weather cookery and which are not only nutritious but cooling and substantial.

* * *

VEAL MOUSSE—Soak a tablespoon of gelatione in a quarter cup of cold water, and dissolve it in a half cup of boiling water. Add two cups of finely chopped cooked veal, a teaspoon of prepared mustard, and a dash of cayenne. Allow it to cool, then fold in a half cup of stiffly beaten, heavy cream. Turn into a cold, wet mold, and chill.

Turn out on a lettuce-garnished platter, and serve with the following horseradish sauce: Add five tablespoons of horseradish to a half cup of mayonnaise, a quarter cup of whipped cream and a teaspoon of mustard. Season with salt and pepper to taste.

SPECIALIST SOUNDS WARNING against harsh toilet paper

FIFTEEN serious diseases can be either directly caused or irritated by the use of harsh, chemically impure toilet papers.

These are the words of a famous specialist of a great New York hospital.

To be sure of safety, this same authority advises "a tissue, such as ScotTissue, which is soft and free from alkali bleaching material."

ScotTissue and Waldorf are chemically pure—specially processed for extra softness. Everywhere physicians approve them. And everywhere women prefer them.

Largest Selling Brands in the World
Fit the standard built-in fixtures
©1929 Scott Paper Company

Beat the HEAT

Eat to keep cool. For lunch try a bowl of delicious Kellogg's Corn Flakes, with cool milk or cream. They supply nourishment without "heating" the body. So crisp and easy to digest, they help you feel cool and fit. Enjoy them every day. An extra treat with fresh or canned peaches or honey added.

Kellogg's are extra-crisp corn flakes. Delicious for breakfast, lunch or the children's evening meal.

It pays to insist on Kellogg's—the original Corn Flakes. 12,000,000 people daily prefer them.

At all grocers in the red-and-green package. Served by hotels, restaurants, cafeterias; on dining-cars. Made by Kellogg in Battle Creek.

Always oven-fresh in the patented waxtite inner-sealed wrapper.

Kellogg's CORN FLAKES

A&P ESTABLISHED 1859 "WHERE ECONOMY RULES"

Ready-to-Serve Foods

That Cut Kitchen Labor To A Minimum

A&P Stores offer an endless variety of summertime foods that are easy to prepare and convenient to serve, foods that lessen the time spent in warm kitchens. Pay a visit to the store nearest your home—the manager will be glad to be of service with many helpful suggestions concerning your warm weather menus.

Quaker Maid
Baked Beans

For the one hot dish on your summer dinner menu—serve Quaker Maid Baked Beans—you'll be delighted with their rich palatable flavor.

3 *cans* **25c**

Encore Spaghetti

Made after a famous old Italian recipe in the most delicious cheese and tomato sauce you ever tasted. Encore Spaghetti is a whole summer luncheon in itself.

3 *cans* **25c**

***Fresh Fruits &* Vegetables**

Large Luscious Honeydew Melons	*large each* 27c	*medium each* 21c
Large Yellow Ripe Bananas	*Very Nutritious*	3 *lbs* 19c
New Eastern Shore Potatoes	*Fine Quality*	*peck* 51c
Red Raspberries		*pt* 15c
California Valencia Oranges	*288 Size*	2 *doz* 31c
Transparent Apples	*New Virginia Crop*	3 *lbs* 25c

Kellogg's Corn Flakes *or* **Post Toasties** 2 *large pkgs* 25c

Gold Medal Flour
Kitchen Tested—For every Baking Purpose
24½ *lb sack* 1.15

Best Foods Salad Dressing
A smooth creamy dressing prepared from the finest ingredients—popular with housewives everywhere. Adds a delightful flavor to summer greens. Specially priced for this week. *jar* 18c

Sunnyfield *Sugar Cured* Bacon
Long, lean slices of the finest sugar cured bacon with that good old fashioned smoked flavor. Packed in Cellophane wrappers to preserve its goodness. Serve Sunnyfield Bacon often. *lb* 35c

Henkel's Velvet Pastry Flour	5 *lb sack*	33c
N. B. C. Chocolate Nut Tops	*lb*	28c
N. B. C. Cocoanut Gems	*lb*	27c
N. B. C. Marshmallow Layers	*lb*	27c
Grandmother's Soap Chips	2 *pkgs*	25c

Campbell's Soups
For Summer Menus
Your Choice of All Varieties
6 *cans* **55c**

***Fine Quality* Meats**

Genuine Spring Leg O'Lamb	*lb*	38c
Choice Loin or Rib Lamb Chops	*lb*	58c
For A Savory Roast Pork Loin	*lb*	30c
Tender Juicy Round Steak	*lb*	50c

All A&P Markets handle a complete line of tasty cold cuts for cool summer lunches. Note the low prices on this week's specials.

Boiled Ham	½ *lb*	30c
Veal Loaf	½ *lb*	18c
Dried Beef	¼ *lb*	18c
Jumbo Bologna	½ *lb*	15c

The Great **ATLANTIC & PACIFIC** Tea Co

These Prices Effective in Metropolitan Pittsburgh

'My Maryland' to Be Sung Over Radio Tonight

By DARRELL V. MARTIN,
Sun-Telegraph Radio Editor.

ONE thing the radio audience cannot get enough of is the Philco Hour, which brings to us every Friday night at 9:30 over KDKA a radio reproduction of a famous musical comedy. Another thing they like about this "hour" is the diminutive Jessica Dragonette, leading soprano, who is a very lovely girl, unaffected by her immense popularity.

Jessica and her boy friends will present "My Maryland" tonight. It is a musical romance of American Civil War days, a play that you no doubt have seen on the stage. The singing is good and tense drama marks the plot.

Mary Hopple.

Mary Hopple, contralto, will take a prominent part in the Armstrong Quaker's program through KDKA at 10 o'clock.

The weird underworld of New York's Chinatown will be brought to listeners through WCAE at 9 o'clock in "Whispering Tables," a new feature. We think it's a good bet although description from the NBC is quite vague.

Armour and Company will introduce a program series from the Chicago studios of the NBC at 10:30 o'clock. KDKA will be the Pittsburgh outlet. We understand it will be dance music and popular songs.

"In the Good Old Summertime" is the title of another new feature over KDKA at 7:01 p. m. which will bring us such old favorites as "Long, Long Trail," "Sweet Rosie O'Grady," "All Alone" and "On the Banks of the Wabash."

PITTSBURGH STATIONS

Meters		Kilocycles
217.3	KQV	1380
232.4	WJAS	1290
245.8	WCAE	1220
305.9	KDKA	980

3:00 P. M.
KQV—Weather; music.
WJAS—Announcements.

3:15 P. M.
KDKA—New books.

4:00 P. M.
KQV—Studio program.
WCAE—Victor Radio Concert.
KDKA—Baseball scores.

4:05 P. M.
KDKA—Weather; markets.

4:25 P. M.
KDKA—Baseball scores.

4:30 P. M.
KQV—Studio program.
KDKA—Stock exchange.

4:55 P. M.
KDKA—Baseball scores.

5:00 P. M.
KDKA—Market reports.

5:25 P. M.
WJAS and KDKA—Ball scores.

5:30 P. M.
KDKA—Week-end tour.

5:55 P. M.
KDKA—Baseball scores.

5:59 P. M.
WCAE—Correct time.

6:00 P. M.
KQV—Baseball scores.
WCAE—Sports review.
KDKA—Correct time.

6:01 P. M.
KQV—Sanders Orchestra.
KDKA—Westinghouse Band.

6:10 P. M.
WCAE—Twilight recital.
Laura Thompson, soprano; Nellie Risher Roberts, pianist.

6:30 P. M.
WJAS—Dance orchestra.
WCAE—Raybestos Twins.
Medley of Fox-trots.
'Tain't Nobody's Fault But My Own—Orchestra.
Everything Is Lovely (Bibo)—Duet, Ray and Bestos.
Baby, Oh Where Can You Be?—Orchestra.
From Saturday Night Till Monday Morning (Morris)—Solo by Billy Beard.
It Don't Mean a Thing—Orchestra.
Mean to Me—Solo by Lannie Ross.
In the Hush of the Night. (Plantadosi)—Orchestra.
I'm Nuts About Nuts—Solo by Al Bernard.
Medley of Fox-trots—Orchestra.
Spring It in the Summer, in the Summer She Will Fall—Duet, Ray and Bestos.
Good Morning, Good Evening, Good Night—Orchestra.

6:40 P. M.
KQV—Baseball scores.

6:48 P. M.
KQV—Amos 'n' Andy.

6:55 P. M.
KDKA—Baseball scores.

7:00 P. M.
KQV—Time; weather report.
WJAS—Moxie Minute Man.
WCAE—Alexander Weiser, violinist; Russell Richter, violinist; Miss B. Hochendoner, piano-accordion.
KDKA—Correct time.

7:01 P. M.
KDKA—In the Good Old Summertime.

"Long, Long Trail."
In the Good Old Summer Time
By the Light of the Silv'ry Moon.
Old Pal of Mine.
Long, Long Trail.
Sweet Rosie O'Grady.
Smiles
All Alone.
On the Banks of the Wabash.

7:05 P. M.
KQV—National Orchestra.
WJAS—Danny White's Revue.

7:20 P. M.
WCAE—Motor news.

7:30 P. M.
KQV—Jack Webb, tenor.
WJAS—Weather report.
WCAE—Darktown Wanderers.

Dixie Medley.
Sleep, Kentucky Babe—Quartet.
Run, Brudder 'Possum, Run—Uncle Isaac and Boys.
Louisiana Lize—Quartet.
Patrol Comique—Banjos.
Ghost of Deacon Brown; Vagabond Lover—Quartet.
Dixie Medley—Banjo Specialty.
Git on Bo'd, Little Chillun—Uncle Isaac and Quartet.
KDKA—Dixie Circus.

How Big Cats Fight.
The old circus man's story of the fight to the death between the lion and the tiger will be an episode in the following musical program:
Entrance of the Gladiators ..... Fucik
Circus Band.
Trombonology ..... Lake
Clown Band.
Semper Fidelis ..... Sousa
Circus Band.
Hot Time in the Old Town Tonight.
Calliope.
Across the Missouri ..... Bond
Circus Band.
The 'Possum and the 'Coon ..... Gilbert
Clown Band.
Funicull Funicula.
Calliope.
Spirit of Youth ..... Goldman
Circus Band.

7:32 P. M.
WJAS—Howard Fashion Plates.

7:59 P. M.
WJAS—Correct time.

8:00 P. M.
WJAS—Hawaiian Shadows.

"Sometimes I'm Happy."
Theme Song—"Ray, Ray, Kamehameha"
California, Here I Come.
Jericho.
I Got the Blues When It Rains
My Isle of Golden Dreams.
Where Are You, Dream Girl?
Sometimes I'm Happy and Hallelujah, from "Hit the Deck."
I'm Just a Vagabond Lover
Mai Poina (Forget-Me-Not).
Dream Mother.
"Ray, Ray, Kamehameha"
WCAE—Cities Service hour.

"Sally in Our Alley."
Cities Service March ..... Bourdon
Moorish Serenade ..... Chapi
To a Water Lily ..... MacDowell
Selections from "Princess Pat" ..... Herbert
Sally in Our Alley ..... Pochon
In the Village ..... Goddard
Traumerei ..... Schumann
(Violin Solo, Sascha Fidelman)
Dance of the Clowns, from "Snow Maiden" ..... Rimsky-Korsakoff
Solitude ..... Mull
Marionettes ..... Felix
Ginger Snaps ..... Bourdon
Sweet Genevieve ..... Tucker
(Orchestra and Quartet)
KDKA—The Triadors.

"That's You, Baby."
Hittin' the Ceiling — Vocal Chorus, Joe Rines.
If I Were You I'd Fall in Love with Me —Vocal Chorus, Mildred Hunt.
You're My Silver Lining of Love—Vocal Chorus, Joe Rines.
That's Living.
Let's Be Sweethearts Tonight.
That's You, Baby—Vocal Chorus, Mildred Hunt.
Singing in the Rain.
I'm Feathering a Nest.
As Long as It's You, Dear, O. K.

8:30 P. M.
KQV—I. B. S. A. program.
WJAS—Musoldent Entertainers.
KDKA—Gillette Blades.

"Peaceful Valley."
Signature: We Are the Blades.
I Want to Be Bad, from "Follow Thru" —Orchestra, with Two Pianos.
Peaceful Valley—Orchestra.
Medley of College Airs—The Five Gay Young Blades.
a. Gypsy; b. Deep Night; c. Weary River; d. Lousie—Orchestra.
Medley of Dance Rhythms: a. Charleston; b. Black Bottom; c. Varsity Drag; d. Pickin' Cotton—Orchestra.
Sports News Review—Graham McNamee.
Tango in D Major — The Ten Gallant Blades.
Ma Little Banjo—The Five Gay Young Blades.
Oh Gee! Oh Joy! from "Rosalie"—Orchestra, with Two Pianos.
Signature: We Are the Blades.

9:00 P. M.
WJAS—Mary and Bob.

Along Lake Front.
Ravinia Park, the summer playground of Chicago, attracts Mary and Bob. They share with their radio audience enjoyment of the cool lake breezes and a splendid outdoor program of music by well-known operatic stars, assisted by a symphony orchestra.
It is natural in these charming surroundings to talk to strangers, and so Mary and Bob learn the story of a young married couple who had hitched their wagon to the wrong star and found life crumbling about them.
WCAE—Whispering Tables.
A melodramatic sketch with a restaurant in the heart of New York's Chinatown as its setting. Gunmen, dope peddlers, tong wars and all the characters of the underworld will parade before the microphone.
KDKA—Interwoven Pair.

9:30 P. M.
KQV—Remote-control studio.
WCAE—Schrader Brass Band.
Scandal develops.
KDKA—Philco hour.

"My Maryland."
The first act of "My Maryland," a musical romance of American Civil War days, with book and lyrics by Dorothy Donnelly and music by Sigmund Romberg, will be produced.
The leading lady of "My Maryland" is the celebrated Barbara Frietchie, but she is not the Barbara of Whittier's poem, whose hair was gray and whose devotion to the Northern cause was rather abstractly symbolized in her defense of the flag. The Barbara Frietchie of the musical play is a beautiful Southern belle, after the heroine of Clyde Fitch's play, and her interest in the North is a very real love for a Federal soldier, a love which struggles against duty to her Confederate brother.

10:00 P. M.
KQV—Plantation Orchestra.
WJAS—Light opera gems.
"Pirates of Penzance."
Mlle. Modiste Selection ..... Herbert
Orchestra.

10 Best Bets

By RADIO RALPH.

6:01 P. M.
KDKA—Westinghouse Band.

6:30 P. M.
WJAS—Dance Orchestra.

7:01 P. M.
KDKA—In the Good Old Summertime.

7:30 P. M.
WCAE—Darktown Wanderers.

8:00 P. M.
WCAE—Cities Service Hour.

8:30 P. M.
KDKA—Gillette Blades.

9:00 P. M.
WCAE—Whispering Tables.

9:30 P. M.
KDKA—Philco: "My Maryland."

10:00 P. M.
WJAS—Light Opera Gems.

10:30 P. M.
KDKA—Armour Company.

Moonbeams, from "Red Mill" .. Herbert
Contralto and Orchestra.
March of the Peers, from "Iolanthe" ..... Sullivan
Orchestra.
Every Little Movement, from "Mme. Sherry" ..... Hoschne
Soprano, Tenor and Orchestra.
"Pirates of Penzance" ..... Sullivan
Orchestra.
"Lady in Ermine" ..... Romberg
Tenor and Orchestra.
"Three Musketeers" ..... Friml
Mixed Quartet and Orchestra.
WCAE—Summe Melodies.
KDKA—Armstrong Quakers.

10:30 P. M.
KQV—Dick Martin's Orchestra.
WJAS—In a Russian Village.
"My Curly Lock."
Clouds—Russian Quartet.
Beyond the River Daria—Russian Quartet.
Prisoner's Song—Peter Biljo's Balalaika Orchestra.
Contralto Solo: Open the Window—Mme. Valentinova.
Song of the Outcast—Russian Quartet.
Song of Prisoner—Russian Quartet.
My Curly Lock—Mme. Valentinova.
Lake Baikal—Russain Quartet.
Ermak—Russian Quartet.
Farewell to the Village—Ensemble.
WCAE—The Family Goes Abroad
Paris shopping.
KDKA—Armour and Company.
First in a series of programs from Chicago.

11:00 P. M.
KQV—Time; baseball scores.
WJAS—Time; scores; weather.
WCAE—Tracy-Brown Orchestra.
KDKA—Slumber music.

Russian Classics.
Entrance of the Sardar, from "Caucasian Sketches" ... Ippolitow-Iwanow
Kamarinskaya ..... Glinka
Danse Arabe ..... Tschaikowsky
Danse Trepak ..... Tschaikowsky
Waltz of the Flowers .... Tschaikowsky
Melody in F ..... Rubinstein
Romance ..... Rubinstein
Song of India ..... Rimsky-Korsakoff
Menuet al Antico ..... Karanoff
Berceuse ..... Ilinsky

11:05 P. M.
KQV—Sanders Orchestra.

12:00 Midnight.
KDKA—Weather; ball scores.

EARLY SATURDAY.

6:45 TO 8:00 A. M.
WCAE—Exercises.

7:30 A. M.
WJAS—Early Risers.

8:00 A. M.
WCAE—Musical Smiles.

8:15 A. M.
WCAE—Morning devotions.

8:30 A. M.
WJAS—Musical feature.
WCAE—Cheerio.
KDKA—Musical headlines.

8:45 A. M.
KDKA—Vocal soloist.

8:50 A. M.
WCAE—Parnassus Trio.

9:00 A. M.
KDKA—Morning Parade.

9:15 A. M.
KDKA—Home forum.

9:30 A. M.
WJAS—Time; "Shopping."
KDKA—"Paris Fashions."

9:45 A. M.
KDKA—Weather; markets.

10:00 A. M.
WJAS—New Mother Hubbard.
KDKA—"French Fashions."

10:15 A. M.
KDKA—Blue Birds.

10:30 A. M.
WJAS—Organ recital.
KDKA—Beauty topics.

10:55 A. M.
KDKA—Stock exchange.

11:00 A. M.
WJAS—Chamber music.
WCAE—Ma's Favorites.
KDKA—Correct time.

11:15 A. M.
WCAE—Household institute.

11:30 A. M.
WJAS—Marmola musicians.
WCAE—Columbia recordings.

11:45 A. M.
WJAS—Symphonic period.

12:00 Noon.
KQV—Blues chasers.
KDKA—Midday melodies.

12:20 P. M.
WCAE—"Vacation Tours."

12:30 P. M.
KQV—Scalzo's Orchestra.
WCAE—Ethel Davis, pianist.
KDKA—Don Bestor's Orchestra.

12:57 P. M.
KDKA—Time signals.

1:00 P. M.
WCAE—Weather; "Safety."
KDKA—Weather; markets.

1:15 P. M.
WJAS—Luncheon music.

1:30 P. M.
KQV—Luncheon concert.

2:00 P. M.
WJAS—Patterns in Print.

3:00 P. M.
KQV—Weather; music.
WJAS—Announcements.

3:30 P. M.
WCAE—Eddie Garr's Orchestra.
KDKA—Demonstration hour.

Preferred Stations Outside Pittsburgh

8:00 P. M.
WBBM (770-389) Chicago—Memories.
WGY (790-379) Schenectady—Concert.
WLS (870-345) Chicago—Music.
WLW—Triadors (KDKA).
WPG (1100-272) Atlantic City—Concert.

8:15 P. M.
WLW (700-428) Cincinnati—Gibson orch.

8:30 P. M.
WBBM (770-389) Chicago—Dance.
WGN (720-416) Chicago—Nighthawks.
WLW—Blades (KDKA).
WLW (700-428) Cincinnati—Theis orch.
WPG (1100-272) Atlantic City—Dance.

9:00 P. M.
WJR (750-400) Detroit—Orchestra.
WLS (870-345) Chicago—String sextet.
WLW—Interwoven (KDKA).
WTAM (1070-280) Cleveland—Music.

9:30 P. M.
WGN (720-416) Chicago—Dance band.
WLW—Philco (KDKA).
WSM (650-461) Nashville—Concert.
WPG (1100-272) Atlantic City—Benson's orchestra.

10:00 P. M.
WBBM (770-389) Chicago—Tavern.
WGN (720-416) Chicago—Pat Barnes.
WGY (790-379) Schenectady—Concert.
WJR (750-400) Detroit—Soldiers.
WLS (870-345) Chicago—Concert.
WLW—Quakers (KDKA).
WPG (1100-272) Atlantic City—Crawford's orchestra.

10:30 P. M.
KWKH (850-352) Shreveport—Studio.
WBBM (770-389) Chicago—Lewis orch.
WBAL (1060-283) Baltimore—Memories.
WGN (720-416) Chicago—Dance.
WJR (750-400) Detroit—Serenaders.
WLW (700-428) Cincinnati—Woodwind ensemble.
NBC SYSTEM—Organ recital to WJZ WREN.
WTAM (1070-280) Cleveland—Frolics.

11:00 P. M.
KYW (1020-294) Chicago—Orchestra.
WBAL (1060-283) Baltimore—Symphonic.
WLW (700-428) Cincinnati—Theis orch.
WOR (710-422) Newark—Dance.
WPG (110-272) Atlantic City—Dance.

11:30 P. M.
WLW (700-428) Cincinnati—Radioette.
WLS (870-345) Chicago—Showboat.
WSM (650-461) Nashville—Orchestra.
WTAM (1070-280) Cleveland—Variety.

12:00 MIDNIGHT.
KYW (1020-294) Chicago—Fanico's orch.
WFLA (900-333) Clearwater—Dance ramble.
WGN (720-416) Chicago—Dream Ship.
NBC SYSTEM—Pollack's orchestra to WEAF WRC.
WJR (750-400) Detroit—Hamilton's orch.
WLW (700-428) Cincinnati—Chime Reveries; Dameron and Feier.
WMAQ (670-447) Chicago—Dance (3 hrs.).
WPG (1100-272) Atlantic City—Organ.

12:30 A. M.
WENR (870-345) Chicago—Westphal orchestra; comedy team.

12:45 A. M.
WSB (740-405) Atlanta—Hawaiians.

1:00 A. M.
KYW (1020-294) Chicago—Dance music.
WENR (870-345) Chicago—Air vaudeville.
WJR (750-400) Detroit—Vagabonds.
WLW (700-428) Cincinnati—Gibson orchestra; Entertainers.

(Copyright, 1929.)

Family Reunions Set for August

FRANKLIN, July 19.—August will usher in a series of family reunions for which Venango, Mercer and adjacent counties are famous. The family of Austin E. Carey will unite for their reunion three miles east of New Lebanon. The Elliott Dille reunion will be the same day, August 3, at the home of Mr. and Mrs. Alex McCune, Latcher farm, and the eleventh annual Hedglin reunion will be August 3 at the James Hedglin home four miles west of Mercer.

Officers Installed By Ridgway P. H. C.

RIDGWAY, Pa., July 19.—The semi-annual installation of officers of Laurel Circle No. 283, Protected Home Circle, was held Wednesday evening. The following officers were installed: Past president, Carl Johnson; president, Mrs. Sadie Brownlee; vice president, Miss Rilla Perry; guardian, T. L. Henderson; chaplain, Mrs. Anna Klingel; guide, Mrs. Mary Anderson; companion, Mrs. Arline McManigle; sentinel, Miss Mildred; Huston watchman, Mrs. Ida Lesser.

State Deputy M. M. Hunlein, of Erie, was installing officer.

Scottdale Priest Active 50 Years

CONNELLSVILLE, Pa., July 18.—With friends from every walk of life and every creed extending congratulation, the Very Rev. M. A. Lambing, pastor of St. John's Catholic Church, of Scottdale, observed his fiftieth anniversary with that congregation. He read a special mass during the morning and then was honor guest at a dinner, which was attended by Bishop H. C. Boyle, of the Pittsburgh Diocese.

The Rev. Father Lambing was prominent in Red Cross work in Scottdale during and after the war. He resigned as president of the chapter only a few months ago.

Girl Hurt by Auto, Driver Arrested

AMBRIDGE, Pa., July 19.—Run down by an automobile, driven, police say, by Joseph Pogani, Youngstown, O., Helen Hales, 6, 322 Duss avenue, received a fractured rib and bruises about the body. Pogani was held on a reckless driving charge.

Two Barnesville Teachers Resign

BARNESVILLE, O., July 19.—Two high school teachers have resigned, Miss Genevieve Fitts goes to Lakewood and Miss Helen Gilbert to Elyria.

Cigaret Licenses Net County $13,000

ST. CLAIRSVILLE, O., July 19.—Cigaret licenses collected in Belmont County during the past year total $13,086.12, according to Deputy Auditor E. E. Taylor.

A CHALLENGE!
In competitive demonstration the new Brandes Radio at $145.00 complete will top any set at double the price. Let us prove it.
FOX ELECTRIC CO.,
402 PENN AVENUE
ATLANTIC 2933

"Brandes is a WONDER . . . and such a low price!"
writes PHILIP E. KLIPP, chief wireless operator of the S.S. PRES. HARDING (1923)

And the minute you hear this Brandes—the minute you test it for selectivity, range and tone quality—you'll say the very same thing!

For price is only half the story! It's the big features PLUS the price that make Brandes such an outstanding buy!

Handsome walnut cabinet. Selector Tuner. Advanced dynamic reproducer. Absolute single dial control. Push-pull amplification, type 345 tubes. Four tuned circuits for utmost selectivity. Heater type tubes with specially designed circuit! And all for $125.50 and $165!

That's what we mean by VALUE! And that's what we offer in Brandes!

Now it's up to you. Visit your neighborhood dealer tonight! Arrange for a thorough demonstration in your own home! Prove for yourself that Brandes is a *wonder* at this sensationally low price!

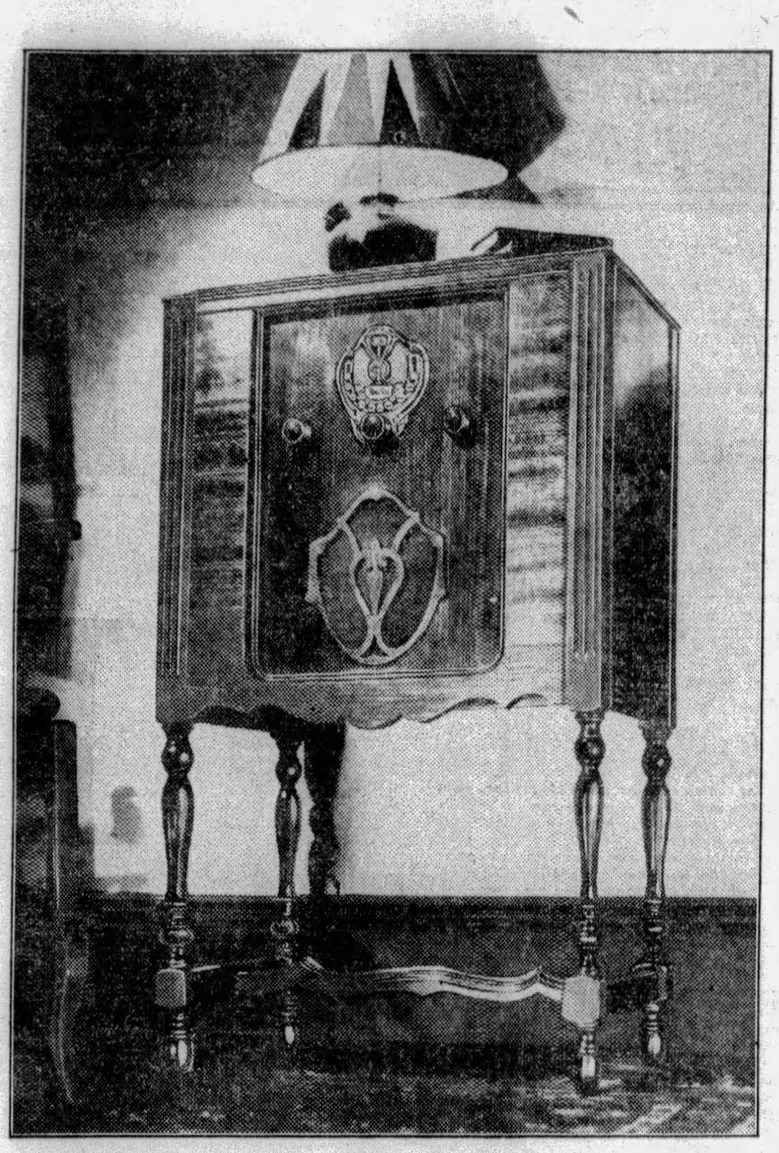

CONSOLE MODEL B-15 as pictured above $125.50 less tubes

CONSOLE MODEL B-16 .. $165
TABLE MODEL B-10 .... $85
(all prices less tubes)

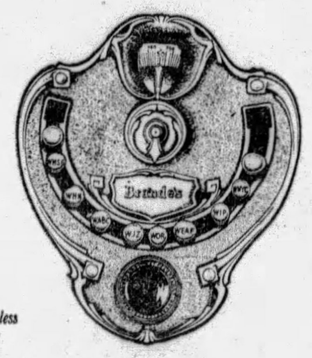

SELECTOR TUNING!
"Hunting" for a station is a thing of the past! Juggling with the dial a thousand and one times is now old-fashioned! Today—with a Brandes—you adjust the Selector Tuner *once*—and thereafter, your favorite stations are in full view and *instantly available.*

The NEW Brandes Radio

Copyright by the Brandes Corporation, 1929

[A DIVISION OF KOLSTER RADIO CORPORATION]

$10.00 Down Puts the Brandes Wonder Radio Set in Your Home, Then 10 Months to Pay Balance
NO INTEREST CHARGE
ATLANTIC 0913
FOR HOME DEMONSTRATION
H. CARTER CO.
ESTABLISHED 65 YEARS
OLD SETS TRADED IN
131 FIFTH AVENUE
G. F. SCHURMAN, Manager

Superior Auto Accessory Company
MONTROSE 1177
Exclusive Wholesale Distributors of Brandes and Kolster Radio Sets
5117 BAUM BLVD.

PHONE FOR A FREE HOME DEMONSTRATION OF THE NEW ATWATER KENT SCREEN GRID RADIO
FULL VALUE FOR YOUR OLD SET
INSTALLED & SERVICED FREE
ALL MODELS IN STOCK
40 WEEKS TO PAY
NO FINANCE CHARGE
BIG CHOICE CABINETS
MACKS 418 WOOD ST.
MACKS ATLANTIC 6072

LOUGHRAN AGAIN PROVES TITLE CLASS

SUN-TELEGRAPH SPORTS

BEST IN PITTSBURGH — FRIDAY, JULY 19, 1929 — TWENTY-ONE

BUCS-GIANTS RAINED OUT

SPORT COMMENT
by JAMES J. LONG

Long Game Takes Toll. *Bowen Scatters Work.*
Uhle and Lyons Paying. *Homer Mark in Danger.*
Hubbell Makes Record. *How Derbies Got Name.*

LOUGHRAN AGAIN PROVES SKILL RULES

RECALLING the words of old Babe Adams that he had never been the same pitcher again after hurling a 21-inning battle with Rube Marquard at Forbes Field one afternoon in the misty past, many baseball followers anticipated that George Uhle and Ted Lyons would have to pay a similar toll for their expenditure of energy in a slab duel of equal length at Chicago on May 24 of this year. Lyons pitched the entire 21 innings and Uhle was on duty for 20.

George Uhle

It seemed unlikely that any pitchers working under modern conditions could undergo such a strain without feeling its effects later on. The rival hurlers themselves scoffed at the suggestion, and insisted that their arms were as sound and as strong as ever. But when you look back over the records of the two since that overtime debate you can't get away from the conclusion that few moundsmen can tax their salary wings to that degree without being at least temporarily harmed by the prolonged exertion.

LYONS has long been rated one of the most consistent winners in the American League, but since May 24, the day of the long battle, he has lost no fewer than 10 games and has won only four. Six times it has been found necessary or advisable to lift him from contests in which he was pitching.

Uhle also has slumped to a noticeable extent. Yesterday's defeat at the hands of the Athletics was his seventh since the 21-inning tussle, and against those seven defeats he has won only three victories. Quite a falling-off for a star who won the first nine game he pitched this year. A 21-inning pitcher is a hero for a day, but he pays dearly for his glory in the long run.

CARL HUBBELL yesterday won the distinction of being the first left-hand pitcher to defeat the Pirates twice this year. The Bucs have lost only four times all told to southpaws in 22 meetings—twice to Hubbell and once each to Clarence Mitchell and Art Nehf.

On May 8, Hubbell made the Bucs his victims in the first no-hit game pitched in the majors in three years. The score was 11 to 0. Yesterday he kept them from scoring until the ninth inning and then gave them only one tally, so that he held the Bucs runless for 17 successive innings in two games at the Polo Grounds this season.

Carl Hubbell.

BETWEEN these games, Hubbell faced the Rovers once in Pittsbugh, but lasted only three innings, during which time he was bumped for eight hits and four earned runs. A double form reversal in three games. It is believed unlikely that any of the other Giant pitchers will make as much trouble for the Bushmen in this series as did Hubbell yesterday. The locals appeared to have come out of their batting slump in the second game of Wednesday's double-header in Boston, so that yesterday's off-spell probably represented only a brief halt in their hitting resumption.

ERVIN BRAME'S pitching hasn't been overly steady of late. He has been knocked out in two successive starts and has lost five of his last eight games. That is largely responsible for the defeat of the Pirates in three of their last four encounters.

Today the Bucs found a brace and a victory necessary to avert the loss of first place in event of another win for the Cubs in Brooklyn, yesterday's defeat having cut Pittsburgh's lead to less than a game. The return of Pie Traynor to the lineup ought to help a lot.

PETE BOWEN, the Pitt flier, surely has scattered his work this year. In addition to appearing in the various meets in tri-state territory, he ran in Philadelphia, in Chicago, in Vancouver and elsewhere.

Cy Williams

And tonight the Panther star will leave to conquer new fields in Europe. He and Eddie Tolan, University of Michigan Negro flash, will be the last departing members of the American group that will compete in Cologne, Stockholm, Helsingfors, Oslo and Berlin. For consistency on many different tracks, Bowen has made a record second to none in amateur athletics in 1928.

CHUCK KLEIN, leading home-run hitter of the big show, has no stronger booster than the man whose job he took last fall out in right field for the Phillies—old Cy Williams. The veteran predicts that Klein will set a new National League homer record this year by passing the total of 42 that Rogers Hornsby amassed while with the Cards in 1922. Chuck needs only 15 more circuit wallops to accomplish this, having 28 to his credit up to today.

WITH almost half of the season remaining, a new record would appear to be reasonably easy for the Quaker slugger, but there are at least two obstacles in the way. One is that the Phils, from today until the finish, will have only 31 games to play at home, so that Chuck won't have a close right-field fence to shoot at so often as has been the case up to date.

The other is that the pitching is likely to be harder to hit from now on than it has been so far. Or if you want to put it another way, the major league bosses may quietly withdraw the rabbit ball and substitute a less lively one and then tell the public that the falling-off in batting is due to the belated attainment of top form by the hurlers.

IN either event, Klein's home-run hitting during the remainder of the season is not likely to be as heavy as during the first part. The same goes for Melvin Ott and the rest. But these possibilities do not shake the confidence of Williams, who knows a thing or two himself about four-base wallops. He made 41 in 1923.

"Chuck certainly can take a toe hold when he drives a ball," said Cy. "He puts everything into his swing, and when he connects the ball travels. He has a good eye for any kind of pitching, and at his present clip he ought to be able to hit for a new National League homer record this year."

Earl of Derby

DO you know why one particular outstanding annual horse race in this country, England, France or elsewhere is called a Derby? The announcement that the present Earl of Derby soon will visit the United States for the first time in 36 years recalls the origin of the title as applied to a horse race. The big English or Epsom Derby (in England it is pronounced Darby) was socalled in honor of the twelfth Earl of Derby because he donated the cup for the first running of the race in 1780. The name was afterward given to big yearly turf fixtures in other countries.

WHEN an opponent combines far greater experience with a vast superiority in boxing skill and knowledge of ring craft there isn't much chance for a fighter who has nothing but a knockout punch. That's why Tommy Loughran defeated James J. Braddock with such comparative ease in New York last night and retained the world

(Continued on Page Twenty-three)

CHAMP HANDS JIM BRADDOCK BAD LACING

NEW YORK, July 19.—(AP.)—Tommy Loughran dispelled all doubt about his ability to dominate the light heavyweight division last night by administering a sound threshing to his youthful New Jersey challenger, Jimmy Braddock, in 15 rounds that for the most part were dull and one-sided.

Tommy Loughran

Few masters of ringcraft have ever manifested so clear and undisputed superiority as did Loughran in the skillful manner he cuffed, punched and punished the 23-year-old youth from the other side of the Hudson.

WIN MARGIN WIDE

In the opinion of a majority of ringsters, Loughran won at least 12 or 13 rounds. The unanimous decision of the two judges and referee, Eddie Forbes at the close of the bout was a mere formality.

On just two occasions, in the first and seventh rounds was the world's 175-pound champion apparently in any danger or difficulties. Almost the first punch of the fight, a short inside left by Braddock, opened a severe cut over Loughran's left eye. This not only started a stream of blood that half blinded the titleholder, but so flustered him that Braddock was able to land telling punches to the head and body.

Safely past this bothersome episode and back in complete command of the fight, Loughran had Braddock in distress in the seventh round. In the previous rounds, the facial damage was evened when Tommy opened a gash at the side of Jimmy's right eye. But as they emerged from a mix up near the end of the seventh, Loughran's face quickly became a mass of blood from a fresh cut, almost in the center of his forehead. Apparently it was caused from a grazing left, but it also was claimed in Loughran's corner that the challenger had butted the champion to open the cut.

CHAMPION BLOODY

Whatever the cause, the champion was for a few moments the bloodier of the two figures and the crowd yelled for more as it urged Jimmy on. Instead, Loughran, hastily repaired, came out in the eighth round to turn the match into a rout and cuff Braddock all over the ring for the rest of the fight.

From the tenth round on, there was not the slightest question of the outcome, as the champion, handling Braddock with ease at close quarters, jabbed, poked and baffled the young challenger with an assortment of blows that were punishing, even though not particularly damaging.

Loughran outsmarted and outboxed Jimmy by so wide a margin toward the close that the crowd began hooting derisively.

Braddock, annoyed not only by the beating he was absorbing in the ring, but by the taunts of loud-voiced ringsiders, stuck his head over the ropes at one juncture to yell at his critics. Simultaneously he invited Loughran to "come on and fight." There was an exchange of left blows and light remarks that seemed to be anything but complimentary, but the champion declined to change his tactics.

NO KNOCKDOWNS

There were no knockdowns, although twice early in the fight Loughran slipped in his efforts to dodge Braddock's persistent rushes. Both times the champion caught himself by going into a clinch.

Loughran not only demonstrated complete superiority over the challenger, thereby registering his seventh successive and successful title defense within a period of less than two years, but the handsome Philadelphia boxer disproved all advance alarm that he was sapping his strength in making the 175-pound

(Continued on Page Twenty-two)

Major Leagues

GAMES TODAY.
NATIONAL LEAGUE.

PITTSBURGH AT NEW YORK, postponed, rain.
Cincinnati at Philadelphia, postponed (wet grounds).
Chicago at Brooklyn, postponed, rain.
St. Louis at Boston, postponed, wet grounds.

AMERICAN LEAGUE.

Boston at Chicago.
Washington at St. Louis.
Philadelphia at Detroit.
New York at Cleveland (2).

STANDING OF THE CLUBS.
NATIONAL LEAGUE.

	W.	L.	Pct.	—Today— Pct.	Pct.
PITTSBURGH	53	29	.646	.651	.639
Chicago	51	29	.638	.642	.630
New York	50	38	.568	.573	.562
St. Louis	43	42	.506	.512	.500
Brooklyn	38	45	.458	.464	.451
Philadelphia	34	49	.410	.417	.405
Boston	34	52	.395	.402	.391
Cincinnati	32	51	.386	.393	.381

AMERICAN LEAGUE.

	W.	L.	Pct.	—Today— Pct.	Pct.
Philadelphia	62	24	.721	.724	.713
New York	51	30	.630	*.639	*.614
St. Louis	49	37	.570	.575	.563
Detroit	45	42	.517	.523	.511
Cleveland	41	41	.506	*.518	*.494
Washington	32	49	.395	.402	.390
Chicago	32	56	.364	.371	.360
Boston	26	60	.302	.310	.299

*Win two, lose two. Split even—New York .627, Cleveland .506.

RESULTS YESTERDAY.
NATIONAL LEAGUE.

NEW YORK .... 4—PITTSBURGH 1
Philadelphia .... 6—Cincinnati 4
St. Louis .... 6—Boston 4
Chicago .... 11—Brooklyn 7

AMERICAN LEAGUE.

Philadelphia .... 8—Detroit 4
Washington .... 10—St. Louis 3
*Chicago .... 2—Boston 1
New York .... Rain .... Cleveland

*Ten innings.

GAMES TOMORROW.
NATIONAL LEAGUE.

PITTSBURGH AT NEW YORK (2).
Cincinnati at Philadelphia (2).
Chicago at Brooklyn (2).
St. Louis at Boston.

AMERICAN LEAGUE.

Boston at Chicago.
Washington at St. Louis (2).
Philadelphia at Detroit.
New York at Cleveland (2).

Believe It Or Not (On request, Robert L. Ripley will send proofs and details of anything depicted by him in these cartoons.) By RIPLEY

TOMORROW—THE MAGIC STAR, A MATHEMATICAL PHENOMENON.

BABY JOE FAILS TO STOP CEDER AT SPEEDWAY

By HARRY KECK,
Sports Editor.

A crowd almost twice as large as that which attended the opening show a week before braved the threat of rain to see one good bout in a card of four at the Bridgeville Speedway last night. That was the first of the two 10-rounders, between Benny Schwartz, of Baltimore, and Jackie Rodgers, local Negro star, which Schwartz won all the way with as brilliant a display of clever left-handing and mixing of rights at opportune moments as has been seen here in years.

Baby Joe Gans.

The main bout, between Baby Joe Gans, of California, highly-touted Negro welterweight, and Rudy Ceder, of Tarentum, was a travesty on boxing, with Ceder surviving 11 knockdowns to finish forcing the fighting in the last few rounds, although he didn't win any of them, and Gans looking like anything but the title contender he is reputed to be.

QUICK KAYO IN PRELIM

The second bout netted Joey Coolbaugh, of Scranton, a 39-second knockout victory over Jack Reider, of Washington, Pa., a set-up, who went down twice, the first time without being hit, and took the full count a few moments later following a bit of slapping in a clinch. Reider acted like a novice who was making his first appearance in any ring.

In the opening six-rounder, Midget Mike Moran, veteran bantamweight of Mt. Washington, now grown to the proportions of a featherweight, labored through six tough and slow rounds with Sammy Paris, youngster of the Hill, with the latter handily outboxing him for the decision.

For the first several rounds of the main bout it appeared as if Gans was deliberately "carrying" Ceder to give the fans a run for their money. Then, when Ceder kept getting up after the orgy of knockdowns, it began to dawn on the customers that Gans was doing as well as he could and they got on the band wagon and rooted for Rudy to stick it out to the finish. At the end of the

(Continued on Page Twenty-two)

Death Takes Dan Kelly, Greb's Pal

Funeral services will be held in Sacred Heart Church Monday morning at 9 o'clock for Daniel (Dan) Kelly, late of 235 Carron street, East End, who died yesterday morning following a short illness of pneumonia.

Dan Kelly was well known in sporting circles around town and was popular. He was a close friend of the late Harry Greb and other boxers and one of the sponsors of the Garfield Baseball Club. Tom Dolan, another friend of Greb, and Irish Chick Rodgers, former boxer of Homewood, will be two of the pallbearers.

Deceased, who was aged 29, is survived by his wife, Mrs. Florence Kelly, and a son, Daniel, Jr., aged 7, and his mother, Mrs. Anna Kelly; two brothers, Emanuel and Morgan Kelly, and a sister, Mrs. C. Daulman, all of Pittsburgh.

MEYERS BOWL CARD FILLED

Matchmaker Jules Beck, of the Meyers Bowl, North Braddock, has completed his card for his boxing show next Monday night featuring Andy DiVodi, of New York, against Dick Ramies, Mexican welterweight, of Cleveland, in the 10-round main event. Ray Newton, of Mansfield, O., meets Frankie Nanci, of Swissvale, in the eight-round semi-final, and Jimmy Belmont, of Braddock, goes against Joey Coolbaugh, of Scranton, and Cowboy DeLuca, of Lawrenceville, against Carl Montebano, of Swissvale, in two six-round preliminaries.

Promotor Jim McGirr will round out his card today for his open-air show at Cycler Park, McKeesport, next Friday night. He has Dominick Profio and Tiger Joe Randall paired for their third meeting in the 10-round windup and Joe Colombo, of Charleroi, and Mike Cima, of Turtle Creek, in the eight-round semi-final. Two six-rounders will complete the bill.

SCARNEY IN COMEBACK

Marco Polo, of McKees Rocks, is being sought as an opponent for Harold Scarney, Youngstown heavyweight, who knocked out Russ Haymaker in 30 seconds at the New Castle Jolly Bowl last Monday night. Scarney is trying to fight his way back to a return bout with Emmett Rocco, who halted his winning streak by knocking him out at Youngstown last year.

Johnnye Smackey, of Canonsburg, and Dave Davies, brother of Willie,

(Continued on Page Twenty-two)

STEPS TAKEN TO DEADEN N. L. BALL

By Staff Correspondent.

NEW YORK, July 19.—Under orders from President Heydler the lively ball yesterday received a setback. The umpires in charge of the game between the Pirates and Giants at the Polo Grounds confirmed to the Pittsburgh Sun-Telegraph correspondent a report that steps had been taken to counteract the lively sphere.

The balls used in the contest were rubbed with a soil substance which took much of the gloss off the spheres and also gave the pitchers a better chance to get their curves working with more force.

GET SOIL TREATMENT

The few hits made by the Pirates and Giants in the contest would indicate that something was done with the rockets. Be that as it may, the umpires stated that all the arbiters yesterday began to give the balls the soil treatment, which is likely to be continued for the remainder of the season.

For the past two years, up to the beginning of this season, the National League umpires were rubbing a dirt substance on the balls before bringing them onto the field, but at the beginning of the present campaign the practise was dispensed with. Umpire Charlie Rigler gave some information on the subject in discussing the new order.

In the last world series, according to Rigler, there was a little controversy over the treatment of the balls, the American League apparently being opposed to the idea of rubbing the spheres with the substance. In any event, there seemed to be a disposition to get together in the matter, so the two leagues decided to put the balls in play the way they came out of the box.

Beginning with yesterday the order is changed in the Heydler circuit, so you may expect some better pitched games all along the line.

SLUMP AT PLATE

The Pirates have been prone to slump at the plate at intervals since leaving Philadelphia. Unless some of the regulars come out of their lapses the situation may become a bit critical. Bartell, Sheely and Hargreaves are not hitting hard enough to please themselves and Manager Bush.

Lloyd Waner has not been a well boy since he became ill in Boston. Loyd was able to get up with the first five hitters, but Hubbell, with his screw ball stopped the little centerfielder.

Comish Refuses Sanction for Rioux Bout

There will be no George Godfrey-Elzear Rioux fight at the Bridgeville Speedway next Thursday night, as announced from the ring at last night's show.

The State Athletic Commission today refused to sanction the match, declaring Rioux, the French-Canadian woodchopper, no match for the big Black Shadow.

In the absence of Commissioner Havey J. Boyle, Chairman Frank Weiner, of the commission, was communicated with in Philadelphia and he declined to put his o.k. on Rioux or any other but a known worthy opponent for Godfrey, which probably means that Godfrey will not show at all because of the impossibility of paying an outstanding opponent out of the gates that are being drawn here.

Last night's show at the Speedway, which was hurt by rain a few hours before starting time, drew only $2,100 with a double windup card.

SOUTHERN NET STARS WIN

CHICAGO, July 19.—(AP.)—Four members of the younger set in American tennis, two from the Pacific coast, and one each from the South and Middle West, today are safely located in the semi-final round of the men's singles of the Western tennis championships.

Ellsworth Vines, young Pasadena, Cal., star, ad Clifford Sutter, of New Orleans, furnished the sensational features of today's rounds. Vines eliminated Kirk Reid, Cleveland veteran, who was favored in his bracket, 6-2, 7-5. Sutter's victory over Leroy Weir, former state tittleholder, 6-1, 6-3, was not expected.

Emmett Pare, defending champion, continued to blast his way along the road to the finals with an easy straight set triumph over Jack Harris, also of Chicago. The scores were 6-4, 6-3.

The other coast representative, Keith Gledhill, of Santa Barbara, found stiffer opposition, but finished brilliantly to defeat George Jennings, Chicago, 3-6, 6-2, 6-2.

A FISH STORY

GROVE CITY, Pa., July 19.—Jack Callahan, grandson of Mr. and Mrs. W. B. Callahan, Jackson street, landed a 32½-inch muskellunge while fishing in Edinboro Lake with his uncle, W. A. Firm. The fish

SOX BUY HURLER

JOPLIN, Mo., July 19.—(AP.)—Louis Garland, right-handed pitcher of the Joplin Western Association Club, has been sold to the Chicago White Sox for $3,000. The transfer will be effective next fall.

PIE TRAYNOR IS ORDERED HOME

By CHARLES J. DOYLE,
Staff Correspondent.

NEW YORK, July 19.—The Pirates, who endangered their position as National League leaders by dropping three of their last four games, gained a much-needed rest today when rain forced the postponement of the second game of their series with the Giants. The breathing spell, however, is only the calm before the storm, for the postponement has resulted in the scheduling of a doubleheader tomorrow. Following tomorrow's bargain bill, the Bucs will wind up their eastern invasion with a single game with the McGrawmen on Sunday.

The Corsairs, whose lead has been reduced to less than one game as a result of their defeat yesterday while the Cubs were winning, will be without the services of Capt. Pie Traynor in their remaining fights with the New Yorkers. Traynor appeared to be almost fully recovered from his recent illness as he worked out with the Bucs yesterday, but this morning he was found to have suffered a relapse, and Manager Bush ordered him home to Pittsburgh for treatment. Pie left for the Steel City shortly before noon, where he will be treated by the club physician in an effort to avert hernia, which he now fears.

HUBBELL HURLS WELL

The Giants, with Carl Hubbell pitching like a champion, trimmed the Pirates yesterday afternoon in the opening game of the series. The lanky sidewinder with the funny screw ball pitched a no-hit game against the Buccos on the last visit of the Pittsburghers to the metropolis. Hubbell wasn't quite as tough yesterday, but he was plenty bad, take it from any of the Pittsburgh hitters. The score of the Giant success was 4 to 1.

Ervin Brame had two bad innings against the Polo Grounders which is why the Pirates dropped ground in the big chase. The tall Kentuckian was solved for important hits by Andy Cohen and Bill Terry. Cohen's three-bagger to left center drove in one run in the second, Andy scoring a moment later on Jackson's sacrifice fly.

Memphis Bill stepped up in the third with two out and two on base. Terry slapped a hot single to left to register both runs.

P. WANER SCORES

Paul Waner scored the lone Pittsburgh tally in the ninth. Hubbell might have prevented this run, but after the slugger had hit safely to open the inning, Carl wound up to let Paul run to second without restraint. The Pirate right fielder made the remainder of the distance on two infield outs.

Fred Fussell pitched three runless rounds after Ira Flagstead batted for Brame in the fifth. Rolly Hemsley batted for Fussell in the eighth and Steve Swetonic finished on the mound for the Freebooters.

Hubbell yielded only six hits, the Pittsburgh trio of sharpshooters holding the home batters to eight safeties.

Greensburg Golfers Tie for Honors

GREENSBURG, Pa., July 19.—One of the largest fields ever to take to the links participated in the swatfest held at the Greensburg Country Club yesterday. Three four-man teams tied for first place and three ended in a deadlock for second. C. B. Hollingsworth, D. P. Hudson, S. A. Carson and J. C. Meyers, who made up the first team; Dr. D. R. Murdoch, G. C. Denny, J. C. Jamison and J. M. Jamison, of the second team, and Dr. F. H. Hoffman, Dr. P. V. Schlag, Paul Abraham and J. L. Jones, of the third team, ended in a tie with scores of 58.

Tied for second place were: Dr. W. A. Kern, Josiah Allen, R. M. Baughman and D. F. Jenkins, of the first team; L. G. Heller, H. F. Ryan, R. G. Kirkgasser and H. C. Marker, Jr., second team; and M. A. Smith, George Taylor, E. W. Booz and H. E. Marker, Sr., comprising the third team, had scores of 59.

L. G. Heller was low medalist, turning in a gross score of 67 for three 18 holes of play.

Master-Minded

YESTERDAY'S SCORE.

PITTSBURGH.	AB.	R.	H.	P.	A.	E.
Adams, 3b	4	0	1	0	1	0
L. Waner, m	4	0	0	3	0	0
P. Waner, rf	4	1	2	5	0	0
Comorosky, lf	4	0	0	2	0	0
Grantham, 2b	3	0	0	0	3	0
Bartell, ss	4	0	1	5	1	0
Sheely, 1b	3	0	1	6	1	0
Hargreaves, c	3	0	1	3	1	0
Brame, p	1	0	0	1	2	0
*Flagstead	1	0	0	0	0	0
Fussell, p	0	0	0	0	1	0
†Hemsley	1	0	0	0	0	0
Swetonic, p	0	0	0	0	0	0
Totals	32	1	6	24	7	0

NEW YORK.	AB.	R.	H.	P.	A.	E.
Fullis, m	3	1	1	0	0	0
Leach, lf	4	1	1	2	0	0
Lindstrom, 3b	3	0	0	0	3	0
Ott, rf	4	0	0	2	0	0
Terry, 1b	4	1	3	14	0	0
Cohen, 2b	4	1	2	3	3	0
Jackson, ss	3	0	1	1	2	0
O'Farrell, c	3	0	0	4	0	0
Hubbell, p	3	0	0	1	2	0
Totals	30	4	8	27	14	0

*Flagstead batted for Brame in fifth.
†Hemsley batted for Fussell in eighth.

Pittsburgh	0	0	0	0	0	0	0	0	1—1
New York	0	2	2	0	0	0	0	0	*—4

Earned runs—Pittsburgh 1, New York 4.
Two-base hit—Terry.
Three-base hit—Cohen.
Runs batted in—By Grantham, Cohen, Jackson, Terry 2.
Stolen base—Fullis.
Double play—Jackson to Cohen to Terry.
First base on balls—Off Brame 1 (Fullis); off Hubbell 1 (Grantham).
Hits—Off Brame, 5 hits and 4 runs in 4 innings; off Fussell, 2 hits in 3 innings; off Swetonic, 1 hit in 1 inning.
Sacrifice hunt—Lindstrom.
Sacrifice fly—Jackson.
Left on bases—Pittsburgh 5, New York 5.
Struck out—By Hubbell 3 (Brame, Sheely, Bartell); by Brame 1 (Hubbell); by Fussell 2 (Fullis, Terry).
Losing pitcher—Brame.
Time of game—1:35.
Umpires—Rigler, Magerkurth and Moran.

ST. CLAIR, ADDENBROOK IN JUNIOR FINAL

TOTTEN, MARKS BEATEN AT LONGUE VUE

By VERN SWARTSFAGER.

Denny St. Clair, of Kiski, the defending champion, and William Addenbrook, of Beaver Valley, attained the final in the annual Western Pennsylvania junior golf championship tournament at the Longue Vue Country Club by scoring victories in their semi-final round matches this morning.

Flashing a consistently brilliant game, St. Clair overwhelmed John Totten, of Stanton Heights, 7 up and 6 to play, but Addenbrook had to go an extra hole to put out Wilson F. Marks, of Kiski, on the twentieth green. Addenbrook's victory was regarded as something of an upset, for Marks had been regarded as one of the title favorites.

St. Clair and Addenbrook are competing in the 18-hole final round for the championship this afternoon. Results in the second, third and fourth flights follow:

Second flight—W. B. Shepard defeated James Irwin, 2 and 1; Robert Burkley defeated Richard Smith, 3 and 2.

Third flight—Robert S. Jamison defeated James Marks, Jr., 4 and 3; C. S. Ecker, Jr., defeated W. A. Schroeder, Jr., 3 and 1.

Fourth flight—Ned Martin defeated W. Townsend by default; J. Davidson defeated Phillip Sainer, 9 and 7.

STEELMEN AT CHARTIERS

The Carnegie Steel boys are out at the Chartiers Heights Country Club today making "whoopee" on that club's greatly improved course. About 300 of them are listed to tee off in the annual competition for a number of beautiful prizes.

This evening a big dinner dance will be held.

MISS HUNTER AT TOP

Anjeanette Hunter, of Stanton Heights, West Penn women's champion, and M. N. Hosenfeld, of Shannopin, captured the mixed foursome invitation tournament staged at the Shannopin Country Club yesterday. They scored a gross 81. Mr. and Mrs. R. E. Jenkinson of the home club copped the net honors with a tally of 93-22—71.

CARD FILLED FOR BOWL

(Continued from Page Twenty-one)

of Charleroi, will box one of the two eight-round bouts at Promoter Goodridge's new club in the armory at Washington, Pa., next Monday night. George Pavlick, of Johnstown, and Patsy Perone, of Canton, light-heavies, are in the windup.

Kid Chocolate boxes Milton Cohen at Rockaway Beach, N. Y., tonight. Eddie Elkins meets Joey Kaufman and Harry Scott boxes Tommy Lown in eight-rounders at Long Beach, and Vincent Forgione battles Joe Roches at Hollywood, Cal.

PIAI BOXES AT ERIE

Johnny Piai, of Greenville, who has been on the sidelines since he was injured in a bout in the Moose Temple several months ago, returns to the ring in one of the bouts at Erie tonight, meeting Billy Edwards of Erie. Tony Fuente and Billy Jones are in the windup.

Vittorio Campolo, the Argentine giant, who won on a foul over Arthur DeKuh in three rounds in his debut in this country at Ebbets Field, Brooklyn, Wednesday night, will box Tom Heeney in the same ring in two weeks.

U. S. Carpentier is back at New Kensington from Conneaut Lake, where he defeated Frankie Rio, of Cleveland, Wednesday night.

Frank Monroe, of Fair Haven, will take the place of Whitey Black against K. O. Huske in one of the six-round preliminaries to the Frisco Grande-Luis Carpentero bout at New Castle next Monday night.

NOVIA AFTER RODGERS

Sammy Novia, of Atlantic City, wants to box Jackie Rodgers here. He has met Al Singer and many of the other good ones and stopped off here a few months ago seeking action, but couldn't be accommodated at that time.

Stanley Phillips, southpaw amateur welterweight, of the North Side, will return to the ring after an absence of more than a year, due to illness, to box Bob McDowell, of the Willow Club, in one of the bouts of the outdoor amateur show of the Twenty-seventh Ward A. C., next Tuesday night. In his last bout he stopped Young Harper in 15 seconds.

SANDLOT RESULTS

CITY LEAGUE.

J. L. Thomas... 3—Book-Shoe 1

PHILADELPHIA CO. LEAGUE.

Bylesby ..... 11—Pittsburgh Rys.... 6
Equitable Gas.. 17—Equitable Auto.... 6

WEST PENN LEAGUE.

Verona ..... 12—N. Bessemer 5

AMERICAN NEGRO LEAGUE.

Baltimore ..... 6—Homestead Grays.. 1

TRI-BOROUGH LEAGUE.

Westinghouse ... 4—Homestead Aces... 4

INDEPENDENT.

Whitaker ..... 5—Stephens 0
N. Versailles ... 5—Reinholds 2
Dug. Builders .. 7—Swissvale Firemen.. 2
Stove ..... 8—J. J. Veronas..... 2
Garfield A. B. C. 9—Banksville 4
Zeaths ..... 9—Traynors 0

Fight Results

At Bridgeville Speedway—Baby Joe Gans defeated Rudy Ceder, 10 rounds; Benny Schwartz defeated Jackie Rodgers, 10 rounds; Joey Coolbaugh knocked out Jack Reider, 1 round; Sammy Paris defeated Midget Mike Moran, 6 rounds.

At New York—Tommy Loughran defeated James J. Braddock, 15 rounds; Dave Shade defeated Rene DeVos, 10 rounds; Elmer (Buddy) Howard knocked out Charley Boyette, 2 rounds; Izzy Grove defeated Harry Ebbets, 10 rounds.

At Kansas City—W. L. (Young) Stribling defeated George Cook, 10 rounds; Babe Hunt knocked out Sully Montgomery, 2 rounds; Duke Tramel and Howard McLain drew, 10 rounds.

At Chicago—Billy Shaw won on a foul over Earl Mastro, 5 rounds; Joey Medill defeated Spug Myers, 10 rounds; Al Green defeated Joe Dublinsky, 10 rounds.

At Newark, N. J.—Benny Bass defeated Augie Pisano, 10 rounds; Tony Falco defeated Joe Marlowe, 6 rounds.

At Troy, N. Y.—Joe Reno defeated Mike Denton, 10 rounds.

At Moncton, N. B.—Frank Taylor knocked out Young Corbett, 1 round.

At Mason City, Ia.—Mickey Duggans defeated Paul Anthony, 10 rounds.

At Philadelphia—Al Trainor defeated Marty Collins, 8 rounds.

TO EXHIBIT

PUTT MOSSMAN, noted horseshoe pitcher, will give an exhibition at the Coraopolis Y. M. C. A. courts at 7:15 this evening.

The Electric Chair Is a Current Form of Punishment

★ SUN-TELEGRAPH ★ SPORTS ★

TWENTY-TWO FRIDAY, JULY 19, 1929

PETE GONE

PETE BOWEN, Pitt sprint star, 'C4A and A. A. U. 440-yard champ, arrived here Wednesday from his jaunt to Vancouver and left last night for New York to sail for an European tour.

Minor Leagues

GAMES TODAY.

AMERICAN ASSOCIATION.
Columbus at Milwaukee.
Toledo at Kansas City.
Indianapolis at St. Paul.
Louisville at Minneapolis.

INTERNATIONAL LEAGUE.
Jersey City at Montreal.
Reading at Toronto.
Newark at Buffalo.
Baltimore at Rochester.

SOUTHERN ASSOCIATION.
Birmingham at Atlanta.
Little Rock at Chattanooga.
New Orleans at Mobile.
Memphis at Nashville.

MIDDLE ATLANTIC LEAGUE.
Clarksburg at Scottdale.
Johnstown at Jeannette.
Wheeling at Fairmont.
Cumberland at Charleroi.

NEW YORK-PA. LEAGUE.
Binghamton at Elmira.
Hazleton at Williamsport.
Harrisburg at Wilkes-Barre.
York at Scranton.

CENTRAL LEAGUE.
Springfield at Erie.
Ft. Wayne at Akron.
Dayton at Canton.

STANDING OF THE CLUBS.

AMERICAN ASSOCIATION.

	W.	L.	Pct.		W.	L.	Pct.
Kan. City.	59	28	.678	Louisville..	40	44	.476
St. Paul..	56	34	.622	Columbus..	38	51	.427
Mineapolis	53	37	.589	Toledo....	31	55	.360
Indianapis	43	46	.483	Milwaukee	30	55	.353

INTERNATIONAL LEAGUE.

	W.	L.	Pct.		W.	L.	Pct.
Rochester.	58	38	.617	Baltimore..	46	45	.505
Toronto...	52	45	.536	Reading...	43	45	.489
Montreal..	49	47	.510	Buffalo....	46	49	.484
Newark...	47	46	.505	Jersey City	32	60	.348

MID-ATLANTIC LEAGUE.

	W.	L.	Pct.		W.	L.	Pct.
Jeannette..	7	4	.636	Charleroi...	6	6	.500
Wheeling...	7	4	.636	Fairmont...	5	6	.455
Scottdale..	6	5	.545	Cumberland	5	7	.417
Johnstown.	6	6	.500	Clarksburg.	4	8	.333

NEW YORK-PENNA. LEAGUE.

	W.	L.	Pct.		W.	L.	Pct.
Williamspt	52	30	.634	Scranton..	35	43	.449
Binghmton	47	29	.618	Hazleton..	34	43	.442
Elmira....	40	38	.513	York.....	35	45	.437
Harrisburg	39	39	.500	Wilkes-Bre.	33	49	.402

CENTRAL LEAGUE.

	W.	L.	Pct.		W.	L.	Pct.
Canton....	47	36	.566	Dayton....	37	40	.481
Erie.....	44	36	.550	Ft. Wayne	37	43	.462
Akron.....	39	38	.506	Springfield.	33	44	.429

SOUTHERN ASSOCIATION.

	W.	L.	Pct.		W.	L.	Pct.
Brmlnghm	50	34	.595	Memphis..	47	43	.522
N. Orleans	50	40	.556	Little Rock	40	48	.455
Atlanta...	49	41	.544	Chattanoga	36	49	.424
Nashville.	47	41	.534	Mobile.....	37	51	.420

RESULTS YESTERDAY.

INTERNATIONAL LEAGUE.
Toronto ..... 15—Reading 1
Other games postponed—rain.

AMERICAN ASSOCIATION.
Minneapolis ..... 5—Louisville 2
Columbus ..... 13—Milwaukee 2
Indianapolis ..... 7—St. Paul 5
Toledo ..... 11—Kansas City 4

SOUTHERN ASSOCIATION.
Nashville ..... 3—Memphis 0
Atlanta ..... 7—Birmingham 2
Little Rock ..... 4—Chattanooga 3
New Orleans ..... 15—Mobile 8

NEW YORK-PA. LEAGUE.
Scranton ..... 5—York 1
Wilkes-Barre ..... 5—Harrisburg 1
Williamsport ..... 5—Hazleton 1
Williamsport ..... 2—Hazleton 1
Binghamton ..... Rain..... Elmira

CENTRAL LEAGUE.
Erie ..... 4—Springfield 2
Ft. Wayne ..... 10—Akron 5
Canton ..... Rain..... Dayton

MID-ATLANTIC LEAGUE.
Charleroi ..... 3—Cumberland 2
Wheeling ..... 7—Fairmont 4
Johnstown ..... 15—Jeannette 2
Scottdale ..... 11—Clarksburg 4

EASTERN LEAGUE.
Allentown ..... 7—New Haven 6
Pittsfield ..... 5—Hartford 4
Providence ..... 8—Bridgeport 5
Albany ..... 11—Springfield 10

BLUE RIDGE LEAGUE.
Chambersburg ... 9—Hanover 4
Frederick ..... 10—Martinsburg 8
*Waynesboro ... 6—Hagerstown 6

*Called end of eighth—darkness.

Mrs. Hill Reaches Semi-Final Round

DENVER, July 18.—(INS.)—Both Mrs. O. S. Hill, of Kansas City, defending champion, and Miss Marian Turpie, of New Orleans, medalist, will participate in the semi-finals of the women's trans-Mississippi golf championship tomorrow as a result of their victories today.

Mrs. Hill defeated Miss Mary Petrikin, Denver, 7 and 6, in the quarter finals this morning, while Miss Turpie had an equally easy time eliminating Mrs. I. S. Hynes, St. Louis, 6 and 4.

The other quarter finals round results were: Miss Phyllis Buchanan, Denver school girl, defeated Miss Ann Kennedy, Tulsa, Okla., 2 and 1, and Miss Ruth Replogle, Oklahoma City, defeated Mrs. A. E. Mardick, Joplin, Mo., 7 and 5.

Forrester Takes Lead In Metro Tourney

LONG BEACH, N. Y., July 19.—(AP.)—Jock Forrester, of North Berwick, led the field in the first round of the metropolitan open golf championship with a sparkling 70, two under par, over the windswept, sand-cluttered stretches of the Lido course yesterday.

Mike Brady, of Mamaroneck, and Jim Barnes, of New Rochelle, were just a stroke behind at 71. Leo Diegel and Gene Sarazen were bracketed at 72, and Bill Mehlhorn and Henry Ciuci stood together at 73. Craig Wood, the long hitter, scored 74.

Many of the stars had their troubles over the seaside links. Johnny Farrell and Ed Dudley, Ryder Cup players, required 81 strokes, and Joe Turnesa, another conspicuous overseas voyager, took 80.

Chicago Cardinals Grid Franchise Sold

CHICAGO, July 19.—(AP.)—Chris O'Brien, founder and owner of the Chicago Cardinals, one of the country's oldest professional football clubs, has sold his franchise in the national pro league to Dr. David J. Jones, former city physician. The price was reported to be $25,000.

Correct Baseball Scoring

PLAY NO. 15.

With English on first and Cuyler at bat and one down, Cuyler misses a third strike and a perfect peg to Grantham by Hargreaves nails English attempting to steal.

What goes in the box score and summary?

ANSWER.

Charge Cuyler with a time at bat and give the pitcher a strikeout. Credit Hargreaves with a putout and an assist and Grantham with a putout. Double play—Hargreaves to Grantham.

Chief error in scoring: Failure to give credit for a double play.

Watch for Play No. 16 Tomorrow.

BABY JOE FAILS TO STOP CEDER AT SPEEDWAY

(Continued from Page Twenty-one)

bout, Gans had his alibi ready for not stopping the rugged Rudy, which was that he had broken his right hand early in the bout. The fist was examined by the commission doctor and found to be not broken but stoved, a recurrence of an old injury.

The first knockdown came at the end of the first round. The bell had struck and Rudy had dropped his hands when Gans shot over a booming right that started almost simultaneously with the clang of the gong. Ceder went down in a heap, but was up without a count. In the fourth round he was down for counts of three and eight; in the fifth, for eight twice and no count; in the sixth, twice for no counts and then for eight, the bell saving him; in the seventh, for nine, and, in the last round, for no count.

RAIN FALLS ON BOUT

Rain began to fall in a steady drizzle during the fifth round, and the crowd got up to leave, impatient at Gans' vaccilating tactics. The rain appeared to freshen up Ceder, and he came out of his corner forcing the fight in the sixth round, and it became apparent that Gans just simply wasn't equal to the task of stopping this opponent who was so easy to hit and drop, but hard to discourage and keep down.

When it was all over, Gans' stock had taken a big slump with the local fans, while Ceder merited their cheers for his gameness in the face of what several times appeared to be certain annihilation. Gans proved a slow-moving and slow-punching boxer and not the dazzling performer he had been pictured as a result of his past deeds.

Rodgers, who had knocked out Dan Billick and Pancho Denclo in his two most recent battles, was outclassed from a boxing standpoint by Schwartz and was in the running only twice. Those occasions were late in the fourth round, when Schwartz discarded his moving and jabbing and hooking to slug with him and went down from a right swing to the jaw, but got up without a count just before the bell rang, and, in the sixth round, the best of the fight, during which Benny again slugged with the ever-advancing Negro and was in trouble from a solid left hook to the jaw. Schwartz's work was so flashy that he even won the two rounds in which Rodgers' desperate swings nailed him. He is certain to be brought back for future engagements.

BENNY SCHWARTZ STARS

Rodgers kept trying throughout, but could not get set for his deadly right-hand chops to the jaw, with Schwartz circling about the ring and seldom having his left hand out of Jackie's face, which was badly swollen at the finish. Jackie's persistency in driving forward into the rain of punches didn't lose him any friends for he was the good showman that he always is to the end.

Joe Keally and Eddie Kennedy divided the refereeing and Jim McLaughlin and Lou Meininger were the judges, with Bill Schuster doing the announcing.

The weights of the boxers:

Ceder, 148, and Gans, 141; Schwartz, 117½, and Rodgers, 119¾; Coolbaugh, 148¾, and Reider, 149¾; Moran, 124, and Paris, 124½.

Class A Sandlot Series Draw Made

The Greater Pittsburgh commission of the National Baseball Federation held the drawing for the rounds of the Class A elimination title last evening at the offices of the commission. Thirty teams are entered, including the present titleholder, the W. O. W. team of McKees Rocks. The draw for the first round resulted as follows:

Lincoln Civics at J. G. Stephens; Mine Safety Appliance at Duquesne Builders Supply; J. J. Boyles at Verona Community; Community A. A. of Unity at Universal; Pitcairn at Swissvale Firemen; Rankin Firemen at C. O. Hoppers; Edgewood at Finleyville; Pleasant Valley at Sheraden M. E.; Gastners at Immaculate Heart; Ardmore Firemen at Ingomar; Jimmy Coslett Club at Kokines Cardinals; Homestead Aces at W. O. W.; Y. M. H. A. at Iroquois; Garfield A. B. C. at W. L. Reinheckers; Allison Park at Crawford Club.

All games must be played before August 3.

DUQUESNE MEETS RANKIN

The Duquesne Builders will meet the Rankin nine at Edgar Thomson field this evening. Manager Martin requests that all the players report for the game.

Player's Son Unhurt in Fall From Roof

Freddie Divinney, 4, son of Fred Divinney, Sr., Charleroi Governors' second baseman, fell three stories from the roof of his home in Philadelphia yesterday.

The boy had climbed to the roof with several playmates when his hold loosened and he fell between his house and an adjoining one.

A narrow space separates the two residences and the lad, in falling, struck against these to partially break the fall.

When he alighted on the cement walk between the houses, he landed head-first into a cellar window opening. The casement was just wide enough to permit the boy's head to miss the cement and he alighted on his shoulders.

Pace Setters

LEADING SLUGGERS

	G.	AB.	R.	H.	Pct.
Herman, Robins...	79	307	57	124	.404
O'Doul, Phillies....	84	339	80	133	.392
Manush, Browns...	86	334	60	137	.387
Foxx, Athletics....	86	310	71	120	.387
Terry, Giants....	89	360	59	139	.377

LEADING RUN SCORERS

Ott, Giants	85
Gehringer, Tigers	85
Douthit, Cardinals	84
O'Doul, Phillies	80
Hornsby, Cubs	80

LEADING BASE STEALERS

Cuyler, Cubs	26
Frisch, Cardinals	20
Swanson, Reds	20
Herman, Robins	16
Allen, Reds	15

LEADING PITCHERS

	W.	L.	Pct.
Bush, Cubs	12	1	.923
Grimes, Pirates	15	2	.882
Grove, Athletics	15	2	.882
Earnshaw, Athletics	12	4	.750
Walberg Athletics	12	4	.750
Root, Cubs	9	3	.750

VERONA TRIMS N. BESSEMER

By TOM BIRKS.

With Verona defeating North Bessemer, and the Armstrong nine, of Cheswick, stopping the Universal outfit in the opening games of the second half fight of the West Penn League, it becomes very evident that another big fight looms in this loop for the title.

Cheswick's defeat of Universal will make McKeag stir up that lineup, for since their defeat at Verona in the first half championship, it has been stated that the Cement boys would be primed for that second half battle.

A real local battle was staged last evening at Cheswick, when Bill Bright and his Verona Community nine crossed the Hulton bridge to trim Armstrong's club, 12-5. Verona wants to cop this half and stop a playoff for the tile, but is going to get competition.

C.-T. TEAMS MEET

One game will be played in the Commercial and Industrial loop, the Reick-McJunkin nine meeting Kaufmanns. Manager Donovan has not stated where the game will be played, but it is quite possible that President Dick Mackey will fix matters for the game to be played at Beechview. Kaufmanns and Reick-McJunkins both are looking for grounds.

Johnny Dunsky's Pleasant Valley aggregation will show its stuff at Wilson Field against Book Shoe. Reports have it that the North Side park is coming along in fine shape since the improvements started. Book Shoe has been strengthened more than any club in the City League, and North Side fans should see a real battle.

GRAYS LOSE

What is believed to be the longest home-run drive ever made at Forbes Field was crashed over the centerfield fence near the flagpole by John Beckwith, of the Homestead Grays, in the first inning of the Grays' game with the Baltimore Blacksox last evening, which the visitors won, 6-1.

No other player has ever been able to lift the ball out of the Oakland lot at this particular location, and Beckwith's wallop takes precedence over any other ever made at Forbes Field. The Grays resume their series with the Blacksox this evening. The series closes Saturday with a double header, after which the teams go to Baltimore for another pair of engagements on Sunday.

THOMAS NINE WINS

J. L. Thomas took a fall out of Book Shoe in a City League fracas, 3 to 1. Bylesby made it eight in a row in the Philadelphia Company League, defeating Pittsburgh Railways 11 to 6. Equitable Auto lost to the Gasmen 17 to 6.

In the Tri-Boro League the Homestead Aces and Westinghouse played a 4-4 tie.

PLANS READY FOR JUNIOR BANQUET

Everything is in readiness for the presentation banquet which will ring down the curtain on the second annual Pittsburgh Sun-Telegraph junior amateur tournament for the William Randolph Hearst trophy. The fete is to be held in the Blue Room of the William Penn on Tuesday evening of next week, beginning at 7:30 o'clock.

The Golf Tournament Editor has selected an appetizing menu—so if you get an invitation, don't forget to honor it.

James F. Malone, president of City Council, will present the prizes to the five winners out of a field which totaled close to 725.

BURKE TO ATTEND

Among the guests will be John Jay Burke, city office manager for county parks, who was the honorary director of the tournament; Harry Keck, sporting editor of the Pittsburgh Sun-Telegraph; William Hittner, president of the Castle Shannon Golf Club; Al McBride, pro at Schenley; Dave Clarke, pro at Castle Shannon; the Schenley Park family, Andy Petrolia, caddie-master; Eddie Kunold, superintendent of the clubhouse; Tom Keefe, time clerk; Jack Hapchuck, club-maker; Frank Petrolia and John Kauffmann, greenkeeper, who assisted in the tourney; James Stevenson, father of the tournament winner; Walter Johnstone, Butler Country Club professional; Frank Biedneck, Castle Shannon caddie-master; Jim Bruno, Alcoma caddie-master; Paul E. (Toots) Erath and Jimmy O'Donnell, of Edgewood.

TO GET TROPHY

Joseph Stevenson, 14, of Wegley, Pa., will receive the William Randolph Hearst Trophy, a set of six matched iron clubs and a gold medal; John Zamiska, Jr., of Bentleyville, as runner-up, will get a steel-shafted driver and a gold medal; Christopher Paterlini, of Monongahela, who won third place, will be awarded a mid-iron and a silver medal; Carl Scajbarretti, of Duquesne, copped fourth prize, and will get a spade mashie and a bronze medal, while Elmer Davis, 305 Lippert street, will be presented a medal for fifth honor.

The Blue Room at the William Penn is on the seventeenth floor, and the banquet is expected to start promptly on schedule.

CHAMPION GETS DECISIVE WIN

(Continued from Page Twenty-one)

limit. Tommy came in at 174 pounds, four more than Braddock, and was stronger at the finish than his rival.

The bout was witnessed by one of the smallest crowds that has ever turned out for a major championship match in an outdoor metropolitan arena. Official figures were lacking, but it was estimated the attendance was about 25,000 and the gate receipts in the neighborhood of $100,000.

BIG LEAGUE TOTALS FOR WEEK

NATIONAL LEAGUE.

	Pgh. R.	H.	E.	Chicago. R.	H.	E.	N. Y. R.	H.	E.	St. L. R.	H.	E.	Bklyn. R.	H.	E.	Phila. R.	H.	E.	Boston. R.	H.	E.	Cincin. R.	H.	E.
Sunday.	..	..	..	..	..	..	10	22	2	10	16	4	3	8	2	..	..	..	..	..	..	12	16	1
Monday	5	7	1	16	20	0	7	13	0	2	7	1	4	8	0	12	26	4	4	11	3	2	4	..
Tuesday	1	4	2	8	13	1	9	7	1	5	14	0	5	17	2	8	11	1	4	5	0	12	21	3
Wed'day	17	26	2	16	18	0	1	4	0	6	13	2	10	17	1	3	11	1	12	21	5	5	9	2
Thursd'y	1	6	0	11	14	2	4	8	0	6	9	1	7	14	1	6	8	2	4	9	3	4	9	1
Friday..	..	..	..	..	..	..	..	..	..	..	..	..	..	..	..	..	..	..	..	..	..	..	..	..
Sat'rday	..	..	..	..	..	..	..	..	..	..	..	..	..	..	..	..	..	..	..	..	..	..	..	..
Totals.	24	43	4	48	65	3	22	54	3	29	59	8	29	64	6	27	56	8	24	50	11	35	59	7

AMERICAN LEAGUE.

	Phila. R.	H.	E.	N. Y. R.	H.	E.	St. L. R.	H.	E.	Detroit. R.	H.	E.	Cleve. R.	H.	E.	Wash. R.	H.	E.	Chicago. R.	H.	E.	Boston. R.	H.	E.
Sunday.	5	9	1	3	6	3	2	3	2	7	11	2	3	8	2	7	13	1	1	7	3	5	9	3
Monday	9	18	2	7	14	3	10	16	1	6	9	0	8	22	3	2	8	1	4	7	0	3	7	1
Tuesday	7	11	1	11	16	1	2	6	1	7	8	1	5	11	3	5	9	2	6	9	0	11	14	0
Wed'day	2	6	3	8	12	4	4	9	2	9	14	2	5	10	0	6	11	0	2	8	2	0	5	1
Thursd'y	8	17	2	..	..	..	3	10	6	4	9	6	..	..	..	10	16	1	2	9	1	1	5	1
Friday..	..	..	..	..	..	..	..	..	..	..	..	..	..	..	..	..	..	..	..	..	..	..	..	..
Sat'rday	..	..	..	..	..	..	..	..	..	..	..	..	..	..	..	..	..	..	..	..	..	..	..	..
Totals.	31	61	9	29	48	11	21	44	13	33	49	11	21	51	8	30	57	5	15	40	6	20	40	5

"Something to write home about"

The way these SAVON CLOTHES stores manage to sell all wool, pre-shrunk, well-tailored suits at $12.75, is something to write home about. The largest chain of its kind makes these remarkable values possible.

KNICKERS $3.75
TROUSERS $2.75 $3.75
ALL WOOL SUITS
$12.75 All One Price

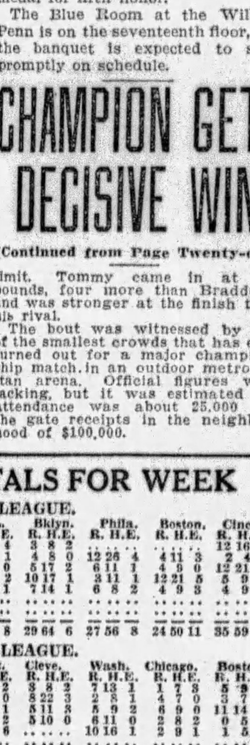

Look for our name to Save On Clothes
savon REG. CLOTHES
51 stores in principal cities

818 LIBERTY AVENUE
Look for the Sign SOAVN CLOTHES — Near Ninth Street — 128 SIXTH STREET — Look for the Sign SAVON CLOTHES

Tom O'Rourke, Vet Catcher, Dies at 66

NEW YORK, July 19.—(AP.)—Thomas J. O'Rourke, catcher in the National League 40 years ago, died of heart trouble here today at the age of 66.

Playing for Boston in 1887, O'Rourke caught both games of a double-header against Baltimore. Among the famous old pitchers whose deliveries he received was Amos Rusie, the Hoosier Cyclone.

Since retiring from baseball, he had been active in local politics, holding the offices of deputy sheroff, court and trust find examiner, and, at the time of his death, secretary of the Board of Water Supply.

FAIRHOPE VICTOR

VESTA NO. 6, Pa., July 19.—Staging a strong finish, Fairhope defeated Vesta No. 6 in a slugfest in a Monongahela Valley League game here last evening. The game was featured by the hitting of Parkinson, Huffman and Slosky and the fielding of Badock.

INDIA CHAMP LOSES

CLEVELAND, July 19.—(AP.)—Jack Reynolds, welterweight wrestling champion, defeated Basanta Singh, champion of India, in two straight falls at Taylor Bowl here last night. The Indian was downed the first time in 23 minutes and 14 seconds. Reynolds won the next fall in 7½ minutes.

SULLYS 3-DAY SALE FRI.--SAT.--MON.

For the convenience of our customers, who cannot call during the day, our stores are open every evening until 9 P. M.

MECHANICS' METAL TOOL BOX 99c
Reg. $3.50. Has tray with tool compartment. Assorted colors.

OIL
Medium, highly filtered Motor Oil.
5 Gallons 1.49

SPEED PLANE Radiator Ornament
Chromium Plated. Adds a distinctive touch to your car. Be a stylishly finished throughout. $2.50 value 99c

SEAT COVERS

General and "Fits Well"
Covers all the upholstering of the car. Comes in many beautiful patterns—and made to fit exactly. This is the lowest price quoted on these high-grade covers..... 2.98

Tandem Attachment
For automatic cleaners. Cleans the whole shield. Regularly $1.00 ..... 39c

Genuine London Pocket Lighter
Never Misses! Finished in various colored leatherettes. $1.50 value. 29c

Raspberry Bio-Zo or Jazz-Bo Horn
Latest Fad Installed on the exhaust. Value $2.00 ..... 77c

Fidelity RAG
A chemically treated polishing rag for Piano or Auto. 25c

Strong Baby Hammock
With strong shock-absorbing springs. Regular value $2.50..... 88c

Genuine AC Tubes
201A 38c
226 227 171-A 58c

Storage Batteries
Brand New in Rubber Case
11 Plate 3.95 With Your Old Battery
12-V Dodge, 8.95 With Your Old Battery.

Beginners' GOLF SETS
For Beginners—a Real Value
Complete with Driver, Mid-Iron, Mashie, Putter, with 5-inch 3 stave bag..... 4.75

ENTIRE STOCK Bathing Suits
Including Hygiene, Web Foot Speed Suits
2.98

SULLYS
2 STORES
420 WOOD ST.
5900 PENN AVE., E. E.

Men's Fine Suits, Topcoats, Winter Overcoats, Tuxedos and 4-Piece Golf Suits Are All

1/2 Price!

Bennetts INDIVIDUAL SHOPS

BANKRUPT SALE

Hundreds and hundreds of the finest suits and coats have just been added to replenish the original Bennett stock. Nothing but the best in men's clothing — nothing but the usual Bennett standard of quality and style. All are nationally known brands—known for fine hand-tailoring, expert styles and the best in woolens.

Come now and save ½ on the kind of clothes you like to wear!

Suits and O'Coats Made to Sell at $50 Are Now
$25

Suits and O'Coats Made to Sell at $60 Are Now
$30

Suits and O'Coats Made to Sell at $70 Are Now
$35

Suits and O'Coats Made to Sell at $80 Are Now
$40

Suits and O'Coats Made to Sell at $100 Are Now
$50

Everything in the store now at ½ Price

The J.G. Bennett Company

Bankrupt Sale
443-445 Wood St.

The Hub Cothing Co., Wilkes-Barre, Pa., Props.

Open Daily and Saturday Till 5 P. M.

GIANTS SHAVE BUC LEAD

MACKS WIN, GAIN; YANKS HELD IDLE

Associated Press.

The first phase of John McGraw's own personal crucial battle against the high-riding Pirates had just the result Joe McCarthy himself would have asked. The Giants turned back the Pirates by 4 to 1 as the McCarthy troops swept through the paper defenses of the Robins in Flatbush for an 11 to 7 decision. The Pirates remained on the top perch in the league standing, but they enjoyed a margin of less than one full game.

Another Chicago victory today, matched by another Pirate defeat, would send the Cubs back to the top by a percentage margin with the standing in games a virtual tie.

HUBBELL STRONG

The first effort of the Giants against the Pirates was successful largely because of the wizardry with which Carl Hubbell served up his southpaw shoots. This budding Pittsburgh nemesis held the Buccaneers to six scattered hits, and permitted none of their number to advance beyond second base until the ninth when Paul Waner was permitted to run wild after getting a single.

The Cubs began their day in Brooklyn with a seven-run onslaught in the first which broke Clise Dudly and bent Ray Moss. From that point onward it was merely a Chicago breeze.

ALEXANDER WINS

A five-run rally in the eighth enabled old Alex the Great to pick up credit for the Cardinals' 6-to-4 victory over the Braves. Alex gave way to batting relief in the big inning, and Fred Frankhouse finished. The Phillies turned back Cincinnati by 6 to 4 in a game noteworthy because no one hit a home run.

The Yankees were rained out in Cleveland, and the Athletics picked up a technical advantage of half a game by defeating Detroit 8 to 4. The Mackmen margin now is eight and one-half contests.

More important to Connie Mack than this paper advantage of having won a game which the Yankees have yet to play was the showing of George Walberg, who in recent games had threatened to enter a slump. Walberg gave the Bengals nine hits, but so scattered these that the afternoon was an athletic walk-over.

Washington opened its stay in St. Louis by winning a wild 10-to-3 decision. Seven Washington runs in the seventh decided the issue.

The veteran Red Faber shaded Danny MacFayden in a fine pitching battle at Chicago, and the White Sox defeated the Red Sox by 2 to 1 in 10 innings.

JACOBS GIVEN FOURTH RANK

PHILADELPHIA, July 19.—(AP.)—Berkeley Bell, of the University of Texas, is the leading intercollegiate lawn tennis player of the country, according to the rankings announced by R. Norris Williams, Philadelphia, chairman of the Intercollegiate Committee of the United States Lawn Tennis Association.

Bell recently won the intercollegiate tennis championship from Gregory Mangin, of Georgetown, runner-up to Bell in the championship, was placed second, and Julius Seligson, Lehigh University, last year's champion, who was defaulted because he failed to appear on time for his semi-final match with Bell in the championship, was placed third. The other rankings announced are: 4—Edward Jacobs, Pittsburgh; 5—Emmett Pare, Georgetown; 6—Benjamin Gorchakoff, Occidental; 7—Donald Stracham Princeton; 8—Harris Coggeshall, Grinnell; 9—John Doeg, Leland Stanford; 10—Doland Cram, Vanderbilt.

The ranking players in doubles are:

1—Gorchakoff and Alfred Kussman, Occidental.

2—Bell and Bruce Barnes, Texas.

3—Mangin and Pare.

4—Doeg and Lawrence Hall, Stanford.

5—Henry Neer and Stanley Almquist, Oregon.

Bainbridge Opens Meet Tomorrow

CLEVELAND, July 19.—(AP.)—Bainbridge Park race track, in Geauga county line, will open tomorrow for the second 25-day race meeting of the season. This announcement was made today, one week after activity of Sheriff E. J. Hanratty had stopped a 22-day meeting at Thistledown, Cleveland track, in a campaign against the contribution betting system.

No effort was made to interfere with racing at Bainbridge during the previous meeting, although Governor Myers Y. Cooper and Attorney General Bettman conferred with Richard Bostwick, Geauga county prosecutor. It was said then that Bostwick assured them no more racing would be permitted at Bainbridge if the disputed system was put in use.

MATCHED WITH TUFFY

CHICAGO, July 19.—(AP.)—Jerry (Tuffy) Griffith, Sioux City, Ia., heavyweight, has been matched today for a 10-round bout with Big Boy Peterson, of New Orleans, at Mills Stadium July 26. Griffth, now weighing about 184, will concede about 20 pounds to the Big Boy.

There Are No Winning Numbers in a Swimming Pool

SUN-TELEGRAPH SPORTS

LOUGHRAN EASILY DEFENDS TITLE

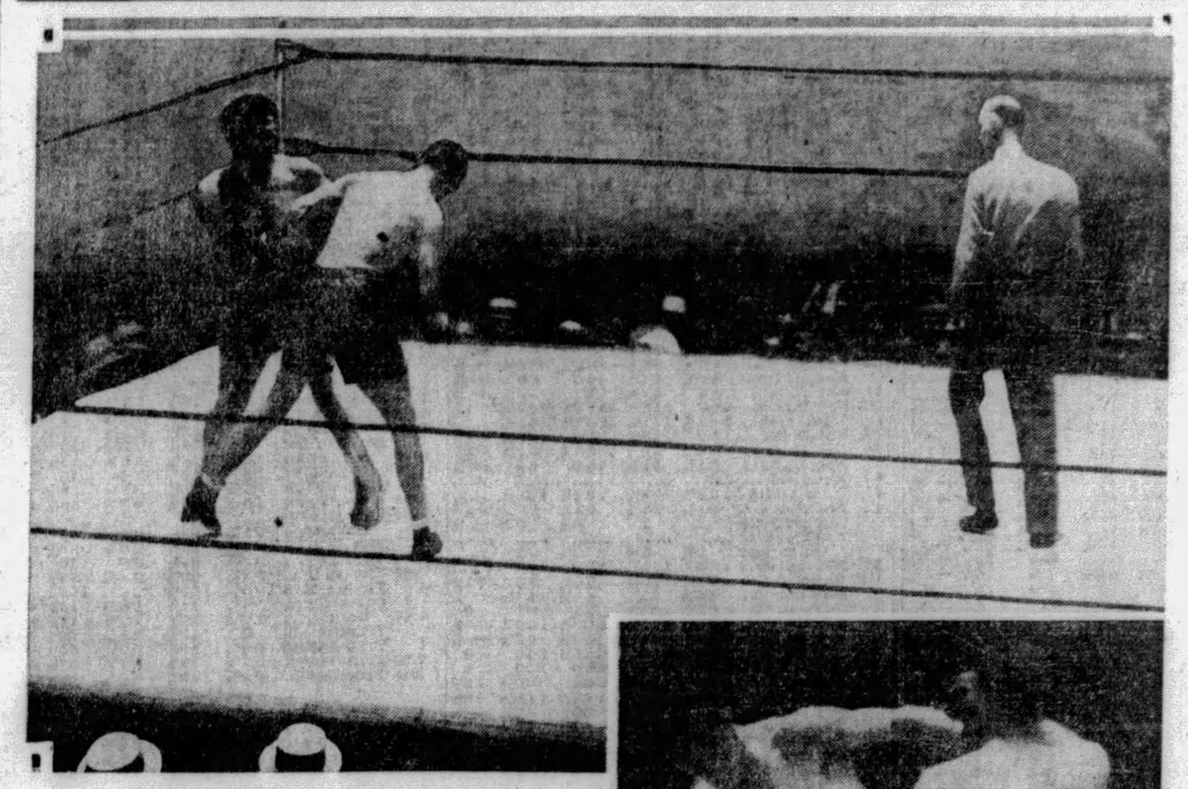

CHAMPION BOXING MASTER

Tommy Loughran easily defended his world light-heavyweight championship against Jimmy Braddock in a 15-round bout at the Yankee Stadium, New York, last night. Above he is seen (left) inserting one of his numerous left jabs into Braddock's frontispiece, with his right up to block a similar blow by Jimmy.

Photo by International Newsreel

BRADDOCK LOUGHRAN

Braddock and Loughran block each other's lefts. Tommy caught Jimmy's lead to the head and tried to sidestep and hook his own left to the body, but found his glove trapped.

GERMANS' CUP BATTLE HERE RECALLED

By PAUL G. SULLIVAN.

Memories give pause to the march of years. This afternoon, in Berlin, Bill Tilden and his American brigade hurtle against the sturdy racquet battlements of Germany in the classic Inter-Zone final for the right to challenge France for the Davis Cup. Just a decade and a half ago, almost to the day, a spectacular pair of Teutons, mightier even than those who now engage the ambitious hosts of Uncle Sam, marked time in Pittsburgh to meet the onslaught of the peerless Antipodeans, Wilding and Brookes, in berserk struggle for a crack at that same historic flagon—then in the possession of the United States by virtue of victory over the British in 1913.

Those two dazzling Ottos—Froitzheim, slashing, dashing blonde giant, and Kreuzer, dapper, wiry southpaw—constituted the first Continental court menace. The former, fresh from the Wimbledon finale, was primed and eager to avenge the 6-2, 6-1, 5-7, 4-6, 8-6 reversal he had suffered therein at the hands of the veteran Brookes. The latter, semi-finalist in the All-England meeting the summer before, likewise was out to square matters, for it had been an Australian, Stanley N. Doust, who had squelched his well-founded titular hopes.

UNFRIENDLY ENEMIES

Australasia already had slaughtered Canada, while the British Isles had eliminated Belgium and France. Germany, having drawn a bye, was slated to tackle the Anzacs in the second round for the privilege of entering the last preliminary tie and taking on the English. But, for reasons perhaps more apparent to us Americans now than then, the German association, after considerable deliberation, withdrew its challenge for the cup. Then, at the last moment, it changed its mind and requested that the contests be played. Australasia consented, and, due in large measure to the influence of men of the stamp of the late Clinton Childs, the late Charles Garland, Sr., Harry Seymour, J. E. McLain and T. Coleman Ward, the clash was awarded to the Allegheny Country Club, of Pittsburgh.

And so it came about that through those sultry days as fateful July merged into bloody August, 1914—as the white-hot flame of Serajevo waxed and flared and swept raveningly across the fortified borders of Central Europe to char and blacken and threaten savagely the very foundations of Western civilization—the sporting flower of two mammoth nations trod the satiny turf of Sewickley Heights in mock combat across a play-toy No-Man's-Land.

PLAY AT ALLEGHENY

The matches began on July 30. Feeling between the prospective belligerent countries adready was deep and bitter. It was said, indeed, that Brookes had kicked up high jinks at the idea of mingling with the Germans in friendly and decorous competition, and, but for the counsel of cooler heads, would have refused flatly to engage in the contesting. At length, however, the Down Under captain was prevailed upon to play, and he fought Froitzheim in an opening duel that for some moments promised to assume the proportions of a history-making tussle.

The giant Teuton was hitting hard and accurately. No doubt he realized the terrific tenseness of the situation quite as keenly as did his famous opponent, for, although his sportsmanship was impeccable, he very obviously neither sought nor intended to give quarter.

And Froitzheim was strong! As his tremendous physical power asserted itself, his magnificent game rose in ascendancy until but a single point separated him from triumph in the initial set.

But in Brookes there existed supremely a combination common to few athletes—superlative skill, a splendid mind, flawless courage and superb resourcefulness. Add to all of these broad competitive experience and a brilliant background of virtually unbroken successes and you have a man not readily to be kept in a corner.

And Brookes was not so to be kept. With his rival a scant stroke from an advantage that might well have meant victory, the Australian suddenly braced, deuced the going, and ultimately ran out the set, 10-8.

BROOKS WINS THRILLER

It was then and there that Germany went under. Brookes, the conqueror's light in his eye, raced through the next two sets, 6-1, 6-2, and the immortal Tony Wilding followed up with a 6-2, 6-2, 6-4 decision over Kreuzer. The doubles the ensuing day went to Australasia by the overwhelming margin of 6-1, 6-1, 6-2, while the next afternoon Wilding trounced Froitzheim, 6-3, 6-4, 6-2, and Brookes downed Kreuzer, although not without loss of a ripping third set, 6-4, 6-2, 6-8, 8-6.

The Aussies moved on to Boston, where, at Longwood, on August 6 and 7, they thumped the Britishers, Lowe, Parke and Mavrogordato. A week later, they invaded Forest Hills for the challenge round. Dick Williams and Wilding met first, with Williams, then fresh from Harvard, starting well, but faltering to fall, 7-5, 6-3, McLoughlin—the California Comet, dynamic Red Mac who accomplished more than any other figure of those early days to streak tennis across the headlines of the public prints and to entrench it firmly in the popular imagination—wreaked vengeance by blasting the supposedly invincible Brookes, 17-15, 6-3, 6-3, in the greatest straight-set singles fray in the annals of the sport.

But America was weak in the doubles. Tom Bundy, the Comet's faithful Califronia partner, wavered under the withering fire of Wilding and Brookes and the visitors thereby carried off a 6-3, 8-6, 9-7 verdict that was to bear with it the cup, for, on the morrow, Williams again lost, this time to Brookes, 6-1, 6-2, 8-10, 6-3, as McLoughlin overcame Wilding, 6-2, 6-3, 2-6, 6-2.

THEN—THE WAR

Soon afterward Austrlians, English, Canucks, Germans, French and Belgians—all that once friendly, carefree throng of youthful netmen—had been swallowed in the maelstrom of the World War—the gallant Wilding to meet hero's death in front line action, Froitzheim and Kreutzer to be captured and interned, others to forge through an inferno of service and emerge with wounds and medals and memories that are not of ordered lawns or brightly-clad galleries or the kindly courtesies of the court.

And so, today, 15 years later, when old scars have healed and the ivy of time has screened in gracious verdance the ruinous relics of a devastation that is past, a new generation of American racqueters returns formally in Berlin the Teutonic visit of long ago.

Penn State Golfer Leads With 76 Score

WILLIAMSPORT, Pa., July 19.—(AP.)—T. S. Panaccion, of the Penn State College golf team, led a field of 80 golfers in the qualifying round of the invitation tournament of the Williamsport Country Club on the club links yesterday.

Panaccion, captain-elect of the Penn State team, carried a low medal score of 76.

Loughran Says His Throne Is Vacant

NEW YORK, July 19.—(AP.)—Tommy Loughran announced today that the light heavyweight throne was vacant and that he would seek the permission of various boxing commissions to campaign hereafter as a heavyweight.

"From now on I am going to fight at my normal weight which will preclude my continuing in the 175-pound division," he said. "I intend to give up the crown and see what I can do among the heavies, the authorities, of course, willing."

TILDEN, HUNTER NET VICTORS

BERLIN, July 19.—(AP.)—America swept both of the opening singles matches in the interzone Davis Cup tennis final with Germany today. Frank Hunter defeated Daniel Prenn, German ace, 3-6, 6-3, 6-4, 6-3, after Bill Tilden had trounced Hans Moldenhauer in straight sets, 6-2, 6-4, 6-4.

The result of the first day's play more than fulfilled the Americans' highest hopes and gave them a commanding lead in the series which is decided by three matches out of five.

If the young American doubles team of Wilmer Allison and John Van Ryn, heavy favorites, come through tomorrow against Prenn and Moldenhauer, the invaders will have clinched outright the honor of meeting the French holders of the cup in the challenge round.

Tilden stroked through the defenses of Moldenhauer without great difficulty, while Hunter handled the touted Prenn almost as easily after the first set, which was won by the German.

Prenn still had a fighting chance at the intermission which followed the third set, but the 35-year-old Hunter, 10 years his senior, profited the more by the rest and came back to the courts with a rush that swept the fourth set at 6-3, and won the match.

During the match Tilden was applauded for his sportsmanship when he protested against a point being credited him which he believed he had lost. When the umpire insisted the point was his, Tilden intentionally double-faulted on his next serve.

The huge crowd of 10,000 rose to its feet in a tremendous ovation for the American ace when the match was over.

Among the spectators were American Ambassador Schurman, Gen. Heye, commander of the German Army, and many other high officials.

Aircraft Leases Studebaker Plant

DETROIT, July 19.—Detroit Aircraft Corporation has leased 50,000 square feet floor space in the Studebaker Detroit plant, vacant since Studebaker transferred Detroit manufacturing operations to South Bend several months ago.

Detroit Aircraft Corporation will concentrate its executive offices and manufacturing operations in the leased plant.

LEGION WORLD SERIES SET

NEW YORK, July 19.—(AP.)—The American Legion's junior world series will be played in Louisville, Ky., September 4, 5 and 6, according to the announcement made today by Dan Sowers, national director of the Legion baseball program.

The eastern sectional champion to play in the finals will be decided at Washington, D. C., August 20, 21 and 22, while the regional titleholders will play for the western sectional championship at Colorado Springs, August 28, 29 and 30.

Carey Considers Sites for Fight

NEW YORK, July 18.—(AP.)—Several sites are still under consideration for the Max Schmeling-Jack Sharkey heavyweight fight in September and no definite decision has yet been reached, William F. Carey, president of Madison Square Garden, declared today in taking cognizance of reports the fight would be held at Soldier Field, Chicago.

"We understand George F. Getz and other Chicago sportsmen are prepared to offer Soldier Field as a site for the bout, but have not yet had any direct word from them," said Carey.

The Garden executive indicated Boston, Detroit or Windsor, Canada, were the most favored of available locations, but added plans were still unsettled.

TODAY'S SCRATCHES

Dorval.

First race—Kitty Pitcher, Steady, Fair Net, Okolona, Honesty.
Second race—Jamie, Gaineswood, Memoria, Brush Away, Pole Star.
Third race—Kineman, Snakebite, Velero, Perrichon, Saints Fancy.
Fourth race—Night Bell, Ecoma, Anne Dire, Dark Range.
Fifth race—None.
Sixth race—Fire Watch, Fasciste, Lure of Gold.
Seventh race—Lucie Ana, Topsy S, Billy Beer, Ruben, Arsacid.
Weather clear; track fast.

Arlington Park.

First race—Delmonica, Applaud, Bye o' Baby, Picadome, Tasman.
Second race—Golden Canopy, Spectre, Boris, Honey Man, Malden's Tryst.
Third race—Machete, Milton Moore, Guide, Peach Rose, Otilla.
Fourth race—Allmony, Alert, Sweet Sentiment, Particular.
Fifth race—Port Harlem.
Sixth race—Dangerous.
Seventh race—Sandy Lady, Lancer, Elfin Star.
Weather clear; track fast.

Empire City.

First race—Disapproved, Main Rock, My Toy.
Second race—Manzana.
Third race—None.
Fourth race—Fatigue.
Fifth race—None.
Sixth race—Rouge Knight.
Weather cloudy; track fast.

DEVICES FREE WORKERS OF DRUDGERY

Earning Powers of Toilers Heightened by Inventions, But Job Problem Rises

By MERRYLE STANLEY RUKEYSER.

NEW YORK, July 19.—The record-breaking prosperity, recorded thus far this year in peak corporate earnings, reflects the practical effect of the increased use of automatic machinery and the further application of science in business.

Present day industrial managers are trying to relieve human beings of back breaking drudgery, and are replacing human dray horses with the iron slaves of the machine world. Putting horsepower at the elbow of the human worker has enormously heightened the productivity and earning power of the American toiler, but at the same time the process of readjustment has resulted in a new problem of technological unemployment. In the transition some men and women have been thrown out of work.

The immense importance of machinery in the new era in business is indicated by the popularity at the stock market of shares of machinery companies, such as Allis-Chalmers, International Harvester, and the electrical equipment manufacturing companies, notably General Electric and Westinghouse Electric and Manufacturing.

OBJECTIVE INQUIRY

Speculators and investors recognize the value of the new machinery, but occasionally esoteric philosophers, far from the shadows of Wall Street, question whether the average man is better off as a result of harnessing the power of machinery.

Stuart Chase, engineer and economist, has set out to make an objective investigation of the superstition that machinnery is enslaving mankind. Instead of attempting to give a "yes" or "no" answer, Mr. Chase has undertaken to set up a balance of the advantages and disadvantages of the new mechanical civilization.

In enumerating the manifestly good effects, Mr. Chase points out, in his admirable new book "Men and Machines" (MacMillan):

LIFE SPAN LONGER

"The life span of modern peoples has grown longer. The average expectancy of life has increased a third in the past two generations due to medical and mechanical grounds.

"Higher living standards have been secured for a large percentage of the total population than has ever before obtained.

"The shrinkage of space brought about by machinery in demonstrating more forcibly every day the essential social and economic utility of the world. It is inviting tion. While the logic is inevian era of international co-operatable, the acceptance thereof is still reasonably remote.

"'Class distinctions founded upon land ownership and patents of mobility are gradually disintegrating, while a levelling process in respect to prestige is going on between all classes.

"Hours of labor have decreased in recent years.

"Superstition is declining.

MACHINES EXPAND EGO

"Certain machines, particularly the automobile, have tended to expand the ego, promote self-confidence and a sense of power in persons and classes who otherwise might go timidly to their graves. This virtue has its drawbacks, but on the whole, biologicall and racially, it seems to register a gain.

"The mechanical operation of industry is beginning to introduce a 'philosophy of fatigue' whereby elaborate tests determine just how long a given individual can work without fatigue poisons damaging his output. No other culture ever dreamed of such controls; controls which obviously make for better physical and mental health. The process is still in its infancy.

"The necessities of industry have stimulated a great variety of researches into the fundamentals of physics and chemistry.

"Cruelty as a social phenomenon has undoubtedly decreased in the last century—of which the strong movement for the abolition of capital punishment is but one indication in many. Coincidentally, the radius of social sympathy has increased. Who used to weep for famine sufferers in China? A citizen of Rome, one suspects, would have regarded the Red Cross as so much moonshine."

ANSWER TO REDS

The foregoing are lucid answers to irresponsible soap box orators who have indicated that "capitalism" has been ruining the lot of the average man.

On the debit side of machinery, Mr. Chase stresses mechanized warfare, waste in exploiting natural resources, ignorance in handling the new delicately adjusted economic organism which can be readily upset, monotony in repetive mechanical work, excessive specialization, creation of a larger class of idle rich, overvaluation of industry at the expense of agriculture, congested cities, and much noise, dust and smoke.

Among effects both good and bad, Mr. Chase includes a breaking up of traditions and customs.

Machines are an integral part of the new era, and Mr. Chase has given a civilized man's attitude toward them.

(Copyright, 1929, Universal Service, Inc.)

General Motors Sales Decrease

DETROIT, July 19.—General Motors Corporation June sales to dealers were 200,754 cars and trucks against 220,277 in May and 186,160 in June, 1928. Six months' sales totaled 1,171,368 against 1,083,316 a year previous.

June sales by dealers to users were 194,706 units against 214,870 in May and 206,293 in June, 1928, while six months' sales amounted to 1,081,054 against 1,062,733.

Sharp Gains Shown in Steel Profits

By GEORGE H. SNYDER.

SECOND quarter earnings of steel companies in Pittsburgh will be even larger than was generally expected if the statements made by organizations of other districts are a true reflection of conditions affecting the entire industry.

It has been generally expected that the continued strength in steel prices, with mill operations ranging between 90 per cent and full capacity during the past three months, would result in improvement over the first quarter in spite of the sensational gains in profits shown early in the year. But the statements already published indicate that very pronounced progress was made in the second quarter.

The full extent of the prosperity now being enjoyed by the steel mills can best be realized by the fact that the gains now being shown are over the first quarter which averaged twice the profits of the first quarter of 1928 for the leading producers.

Youngstown Up 37.8 Per Cent.

YOUNGSTOWN SHEET AND TUBE with net profit of $6,107,057 in the three months ended June 30 showed a gain of 37.8 per cent over the preceding quarter. When compared with the corresponding period of 1928 an improvement of 145.2 per cent was shown. This company reported net of $10,537,373 for the first six months of the year which represented an increase of 153.6 per cent over the same months of 1928.

The profits of $3,263,309 reported by Republic Iron and Steel were less impressive as compared with the first quarter but it must be remembered that Republic showed a more pronounced gain in the first three months of the year than did most other steel companies.

Republic's net for the second quarter was 13.4 per cent more than in the first quarter but 209.6 per cent more than in the same months of last year. For the six months Republic reported profit of $6,140,436, which was 298.4 per cent more than a year ago.

Results Expected Here.

THE statements for most of the steel companies with headquarters in this district are not expected for several days. The operations of both Republic and Youngstown are widely diversified and are comparable with those of many of the companies here.

The gains shown by these two organizations may be taken as quite representative of what to expect from Jones and Laughlin Steel and Pittsburgh Steel. The United States Steel Corporation, with operations in all districts, may show even more pronounced improvement as a result of the seasonal profits from transportation subsidiaries.

Bethlehem Steel is working in eastern districts but this company has shared in the general prosperity. Bethlehem also had the benefit of newly completed plant facilities during the second quarter.

Third Quarter Prospects.

WHILE it is not generally expected that the third quarter will be able to maintain the high earning capacity of the second quarter, it is practically certain the net profits will be very good. July has seen no change in operations from the peak level. August will show only a moderate decline. September is expected to be good although it is still too soon to make any close estimate.

The steel industry has consistently surpassed the optimism of most observers this year. Last April it was generally thought that the second quarter would be as good or better than the first quarter but that the seasonal decline in June would keep profits from reaching any very sensational heights. But the steel trade is still looking for the summer slump. The decline has been seen in some curtailment of unfilled orders but has not been manifested in actual shipments to any important extent.

ELECTRIC BOND WINS CASE

NEW YORK, July 19.—Federal Judge J. C. Knox ruled that officers of the Electric Bond and Share Company need not produce books and records before the federal trade commission which is investigating public utilities.

He ruled, however, that officers of the company must appear when subpenaed and answer all pertinent question. Judge Knox found that the Company was engaged in part in interstate commerce and therefore held that the Federal Trade Commission did not have as broad a power to investigate as did the Interstate Commerce Commission over common carriers. If, however, this point met with disagreement, he would be willing to appoint a special master to go into it, if desired.

White Rock Earns $372,335 in Quarter

NEW YORK, July 19.—White Rock Mineral Springs Company reports for quarter ended June 30 net income of $372,335 after charges and federal taxes, equal, after 7 per cent preferred dividend, to $6.75 a share on 10,000 shares of 5 per cent non-cumulative participating preferred stock and to $1.35 a share of 200,000 common shares, against $330,548, or $5.91 a share on preferred and $1.18 on common in 1928 quarter.

Six months net was $589,481, or $10.40 a share on preferred and $2.08 on common, against $546,728, or $9.51 a share on preferred and $1.90 on common in 1928 period.

LIFE INSURANCE SALES UP

HARTFORD, Conn., July 19.—Sales of ordinary life insurance showed an increase every month in the first half of the year over the corresponding 1928 period. January made the largest gain with a 16 per cent increase, while April was second with a 12 per cent gain. In the 12 months ended June 30 sales increased 7 per cent over the preceding 12 months.

MORRIS, BROWN & Co.
Brokers
ESTABLISHED 1885
Members
NEW YORK STOCK EXCHANGE
PITTSBURGH STOCK EXCHANGE
N. Y. CURB MARKET (Associate)
Telephone Court 1561
COMMONWEALTH BUILDING
PITTSBURGH

1929 EDITION
STANDARD OIL STOCKS
Contains complete information on thirty-two Standard Oil Subsidiaries.
Copy sent on request.
Ask for booklet S. T. 19
REYNOLDS & CO.
MEMBERS
Pittsburgh Stock Exchange
New York Curb Market
(Associate)
Grant Building, Pittsburgh
Private Wire to Leading Markets

Long's Sport Comment

(Continued from Page Twenty-one)

light-heavyweight title by getting a clearly earned decision in 15 rounds. A punch is no value to its possessor unless he can land it on the other fellow.

Despite the handicap of a cut near his left eye in the first round and another near his right eye shortly afterward, Loughran was entirely too masterful a boxer and too clever a ring general ever to let Braddock get a fair shot at him, repeatedly tying him up or keeping him off balance with a fast and accurate left hand. Tommy won by an even wider margin than the majority fans expected. You've got to hand it to him, as usual. Despite his lack of a killing punch he's as game as they come, he fights everybody worthy of a match and is in general a real champion.

EVENING SUN-TELEGRAPH MARKETS

Stocks Advance | *Local Market Active*

STOCKS IGNORE RECORD LOANS, ADVANCE

Buying Vigorous in Rails, Steels and Utilities—Rise By No Means Uniform

NEW YORK, July 19.—(AP.)—Disregarding the establishment of a new high record in Federal Reserve brokers' loans, the stock market continued to move upward today although the advance was by no means uniform.

Buying operations were conducted with considerable vigor in a varied assortment of steel, public utility, can, electrical and railroad shares, a dozen of which moved into new high ground. Several of the motor and oil shares were conspicuously heavy.

Call money renewed at 8 per cent, but the volume of funds became so plentiful that the rate was dropped to 7 in the early afternoon. Other monetary accommodations held steady.

N. Y. BANK RATE UNCHANGED

NEW YORK, July 19.—No announcement was made by the New York Federal Reserve Bank as to a change in its rediscount rate from 5 per cent. This rate has been in force since July 13, 1928.

CHICAGO, July 19.—The Chicago Federal Reserve Bank made no announcement in regard to its re-discount rate, which remains 5 per cent.

Borden-Standard Merger Ratified

SAN FRANCISCO, July 19.—Stockholders of Standard Creameries Company ratified directors' recommendations for merger with Borden Company. Under terms of the merger, Borden company is to take over all assets of Standard Creameries and in payment will assume all liabilities. In addition, Borden will pay 57,500 shares of its stock and will call Standard Creameries 6½ per cent, convertible gold bonds at $105 by September 1, 1929, of which there were outstanding $1,050,000 March 15, 1929. Preferred stockholders of Standard Creameries, under terms of sale, receive option of share for share exchange for Borden stock or may take liquidation price of $102.50. Any Borden stock unclaimed under this will be distributed by Standard Creameries as liquidating dividend. There is outstanding $1,866,040 of preferred stock.

Hudson Auto's Net For Half Year Up

DETROIT, July 19.—Hudson Motor Car Company reports for six months net profits of $10,621,512, equal to $6.65 per share, compared to $9,216,320, or $5.77 a share, in the corresponding period of 1928. First quarter current year net totaled $4,567,782 against $4,207,372 for the same period last year. Second quarter of this year net totaled $6,053,729 as compared to $5,008,947.

First Nat. Pictures Calls in Preferred

NEW YORK, July 19.—First National Pictures, Inc., has called for redemption on October 1 all its outstanding 7 per cent second preferred "A" and 7 per cent second preferred "B" stocks at par and accrued dividends. The company's participating 8 per cent first preferred was retired on July 1.

LOCAL CURB

SALES.

	Shares.	Price.
Arkansas Gas "A"	100 at	17⅛
Do.	547 at	17
Do.	500 at	16⅞
Do.	300 at	16⅞
Leonard Oil "A"	1000 at	5½

	Bid.	Ask.
Wierton Steel	490	....
Phoenix Oil	.35	....
Rex Hide Rubber	15	....
Aluminum Manufacturing	....	35½
Amer Fruit Grower	14	....
Do preferred	70	75
Fisher Bros Inc	9½	....
Do preferred	....	50
Leonard Oil	5¼	5⅝
Manchester Sav Trust	120	....
Penna Sav Bank	240	....
Penna Bankers Shares	46	50
Sloan & Zook Producing	40	....
Do 7% preferred	97	99
U S Light and Power	45½	47½
Copperweld Steel	38	....
Do 6% preferred	98	....
Mayflower Drug Units 50% pd	33	35
Arkansas Gas A	16⅝	16¾
Sterling Invest	....	38
Appolo Steel	....	24¾
Edge Water Steel	290	....
Penna Bradford Co	8	....
Do preferred	26	27
Peoples Natural Gas of Pgh.	44	46
Pittsburgh Bond and Share	54½	55½

CHICAGO BOARD

The following quotations on the Chicago Board of Trade are reported by A. E. Masten & Co.:

	Open.	High.	Low.	Close.	Yesterday.
WHEAT—					
July	1 42⅞	1 43	1 37¼	1 37¼	1 41½
Sept	1 46	1 47⅞	1 41½	1 41⅝	1 45⅝
Dec	1 52½	1 53⅞	1 48	1 48¼	1 51⅞
CORN—					
July	1 01¼	1 01⅞	99⅝	1 00	1 01
Sept	1 03⅞	1 04⅛	1 02⅛	1 02⅜	1 03½
Dec	97½	98⅛	96¼	97	97½
OATS—					
July	48⅛	48⅛	47¼	47¼	48⅝
Sept	49	49⅜	48	48	48⅞
Dec	52⅝	53⅛	51½	51½	52⅝
RYE—					
Sept	1 13⅞	1 14⅝	1 08⅝	1 08⅝	1 13⅝
LARD—					
Sept	12 67	12 70	12 65	12 67	12 65

SUGAR MARKET.

NEW YORK, July 19.—Raw sugar was firm early today, notwithstanding the unsettled tone of the futures market, and prices were 1-16c higher with spots now quoted at 4.02c duty paid. Sales confirmed included about 60,000 bags of Cuban made late yesterday and about 20,000 bags today for July and August shipment to local refiners at the 4.02c level.

Futures opened 1 point higher on July, but 2 to 4 points lower on later deliveries and then broke sharply under heavy stop-loss selling and liquidation inspired by reports that leading American interests were strongly opposed to the Cuban single selling agency plan, and to press advices reporting that Senator Smoot favored a sliding scale on the duty of sugar. At the lowest, prices showed net losses of 8 to 19 points, but after the early stop-loss orders were executed the market rallied sharply on covering and outside buying, with the list at midday 1 to 3 points net lower.

Refined was unchanged with continued good withdrawals and new business in second hands more active. Prices were quoted at 5.25c for fine granulated by all refiners, with second hands held at 5.15c.

NEW YORK CLOSE WITH NET CHANGES

FRIDAY, JULY 19, 1929.

Div.	STOCKS	Open	High	Low	Close	Chge.
	—A—					
	Abitibi P&P	46¾	46¾	44½	44½	−1⅛
6	Do pref...	83	83½	83	83	0
6	Abraham & S	127	128	127	128	+1
2	Adams Millis	32	32	32	32	......
	Advance Ru.	39	39¼	39	39¼	+¼
	Do pref...	56	56	56	56	+⅛
	Ahumada Ld.	1¾	1⅞	1⅞	1¾	0
3	Air Reductn.	178⅞	178⅞	174¼	174¼	−4⅝
2.50	Airway Elec.	42	42	41⅛	41¼	+⅛
	Ajax Rubber	5	5	5	5	0
	Alaska Jun..	5⅝	5⅜	5⅜	5⅜	−¼
	Alb P W Pap	16	16	16	16	0
	Alleghany C	51¼	52¾	51¼	52½	+1¾
5.50	Do pfd ww	115	115	114⅞	114⅞	−2⅜
6	All Ch & Dye	338	338	332	335	+1
7	Allis-Chal ..	275½	275½	275½	275½	......
2	Amerada Cor	28¾	32½	28¾	31½	+2¼
	Am Ag Chem	13	13½	13	13½	+⅜
	Do pref...	46	46	46	46	−1
	Am Beet Sug	15⅜	15⅜	15⅜	15⅜	......
	Am Bosch M	56¼	56¼	55⅛	55⅜	−⅛
2.40	Am Br S Fdy	55⅞	55⅞	53⅝	55⅝	−⅛
	Am Br Bov.	30	30⅜	30	30⅛	−⅝
4B	Amer Can...	165	166⅞	164¾	166	+1¾
7	Do pref...	137¼	137¼	137¼	137¼	......
6	Am Car & F	102½	103⅞	102	102⅞	−¾
	Am Chain...	......	......	......	......	......
7	Do pref...	84½	85	84½	85	+1
3	Am Chicle..	64	64	64	64	0
	Am Com Alc	47¾	50¼	47¾	48⅞	+1
3	Am En Tiling	29⅝	34⅞	29⅝	34⅞	+4⅞
	Am For Pow	127¼	130⅛	127¼	129	+3
7	Do pref...	105½	106	105½	106	......
7	Do 2d pref	95¾	95⅞	94¾	94¾	−¾
1	Am Haw Stm	36⅛	36⅛	36	36	−½
3.60	Am Home Pr	74	75½	74	75½	+2¼
3B	Am Ice Sec..	45⅝	46¼	45⅝	45⅝	−⅛
2A	Am Internat.	76⅞	79⅞	76⅞	79	+2½
	Am La Fran.	4¾	4¾	4¾	4¾	0
8	Am Locomot.	132¾	134	132¼	133⅝	+⅝
7	Do pref...	118	118	118	118	......
3	Am Metal...	64⅝	64⅝	63	63	−2
	Am Piano...	4¼	4¼	4	4	−½
1A	Am Pow & L	148¾	155	148¾	153⅞	+5⅛
3	Do 5% pref	74⅛	74⅛	74	74	+1
6	Do 6% pref	100	100	100	100	0
1.50	Am Rad-St S	52⅝	53½	51⅝	52¼	−1
	Am Rolling..	131¾	139½	130½	139½	+8⅞
3	Am Seating	35	35	35	35	−½
5B	Am Saf Raz.	65	65¼	65	65	−¼
4	Am Sm & Re	107	109	107	108	+½
3	Am Steel Fd	66¼	66⅝	65⅝	66	−¼
7	Do pref...	112⅛	112⅛	112⅛	112⅛	−¾
3	Am Stores...	69	69	69	69	+1
	Am Sugar...	83	83	83	83	−¼
7	Do pref...	107½	107½	107½	107½	......
3	Am Sumatra.	41⅜	41½	41⅜	41½	−⅝
5	Am Tel & Ca	27	27	27	27	0
9	Am Tel & Tel	245½	247¼	244½	246⅜	0
8	Am Tobacco.	177⅜	177⅞	177⅜	177⅞	......
8	Do B......	178½	180¼	178½	180¼	+1¼
8	Am Type Fd	148¾	154¾	148¾	154¾	+6
1A	Am Wat Wks	133¼	135¼	133¼	135½	+2½
	Am Woolen.	18	18	17½	17½	−1⅜
	Do pref...	43⅜	44	43⅜	44	+1½
	Am Writ Pap	......	......	......	......	......
	Do ctfs....	14¾	15	14½	15	+⅜
	Am Zinc & L	24	24	23½	23½	−½
7	Anacond Cop	118½	115¼	112½	113¾	+¾
2.40	Anchor Cap.	48	48	47½	47½	−½
3	Andes Cop...	51	51¼	50¾	51	+⅞
3	Arch Dan M.*	30½	31½	30½	30⅝	−⅝
7	Arm Del pref	86½	86½	86¼	86¼	......
	Arm of Ill A	12¼	12¼	12	12	+¼
	Arm of Ill B	6½	6⅝	6⅝	6⅝	−⅛
7	Arm of Ill pf	74	74	73	73	−1¾
	Arnold Const	19½	19½	19¼	19¼	−⅜
1.50	Art Metals..	29⅜	29⅝	29⅜	29⅝	+⅜
4	Assoc Ap Ind	53½	53½	53	53	−¾
2.50	Assoc Dry G.	46⅞	51¾	46¾	50⅛	+3½
10	Atch T & SF	256¼	257⅞	255	257⅞	+1½
4	Do pref...	101⅛	101⅛	101⅛	101⅛	+⅝
10B	Atl Coast L.	202	203½	201	203½	+1½
	Atl G & W I	62	62	62	62	......
5	Do pref...	55½	55½	55½	55½	......
1.25B	Atlantic Ref.	68⅜	68⅝	67½	68	+¼
4	Atlas Powder	104	104½	101¼	101¼	......
	Atlas Tack..	17⅜	17⅜	17⅜	17⅜	−¼
4W	Auburn Auto	385	385	382	382	−3
	Austin Nich.	6	6	5⅞	5⅞	......
4.49	Aust Cre An	54	54	54	54	......
	Auto Sales...	30⅛	30½	29⅞	30¼	−⅛
3	Do pref...	39¼	40½	39¼	40½	......
	—B—					
7	Baldwin Loc.	......	......	......	......	......
7	Do pref...	118	118	118	118	−3½
6	Balt & Ohio.	132¼	133¾	131¾	133	+1⅛
4	Do pref...	75¼	76	75¼	76	......
3.50	Bangor & Ar	82¾	84	82¾	84	+½
2	Barnsdal Co.	39¾	39¾	39½	39½	−¼
	Beacon Oil..	31⅜	31⅜	30½	31	−⅜
3	Bendix Aviat	91	95½	91	93⅝	+1⅞
3	Best & Co...	92¾	93	92½	93	0
4	Beth Steel..*	117⅞	119⅝	117⅞	119⅝	+2
7	Do 7% pref	118½	118½	118½	118½	0
	Bloomingdale	49	49	49	49	−½
4.50B	Bohn Alum..	127¾	129	126⅛	126¼	−¾
4	Bon Ami....	81½	83	81½	83	......
	Booth Fish..	7¼	7⅜	7¼	7⅜	+⅛
	Borden Co...	95¼	96½	95¼	95¼	+¼
4	Borg Warner	118	118	115¼	115¼	−2¼
	Boston & Me	109⅛	109¼	109⅛	109¼	+2¼
	Briggs Mfg.	34	34½	34	34⅛	−⅜
	British Steel	3½	3⅞	3½	3⅞	+⅜
	Do 2d pref	6½	6½	6½	6½	......
3	Brkwy Mot T	46⅞	46⅞	45¾	46¼	−¾
4	Bkln Manhat	59⅝	59⅞	59½	59½	−⅛
5	Bkln Un Gas	218	219½	215¾	215¾	−3
2.50	Brown Shoe.	47½	48¼	47½	48¼	+1¼
3	Brunswk B C	35⅜	38	35⅜	37	+1⅜
	Brunswick T	24¼	24¼	23⅞	23⅞	−1½
1	Bucy & Erie	32	32	31⅞	31⅞	−⅝
2.50	Do CV pref	43½	43⅞	43½	43¾	+¼
.60	Bullard Co..	52⅞	54¾	52⅞	54	+1¼
5B	Burghs Ad M	317	317	317	317	......
2A	Bush Termnl	59	59	57⅝	57⅝	−1⅜
7	Do deb....	104⅛	105	104⅛	105	0
	Butte C & Z	4¾	4¾	4¾	4¾	......
3	Butte & Sup	8	8	8	8	−½
	Byers (A M)	140½	140½	140½	140½	0
3B	By-Products.	36⅞	36⅞	36	36	−1⅛
	—C—					
4	Calif Packng	80¼	80¼	78⅞	78⅞	−1⅛
	Callahn Z&L	1¾	1¾	1¾	1¾	0
	Calu & Ariz.	128	128½	127	127	+½
10	Calu & Hecla	40⅛	41¼	40⅛	40⅝	−⅝
5	Can D G Ale	94⅜	96⅝	94⅜	96	+1
10	Canada Pac.	243¾	245	242	245	+1¼
2.80	Cannon Mills	36	36	35⅝	35⅝	−⅝
	Cav Dobbins.	22	22	22	22	......
3	Celotex Co..	58	58	57¾	57¾	......
2	Cen Alloy Stl	47¼	50¼	47¼	49½	+1½
	Centry Rib M	10	10½	10	10½	0
6	Cerro De Pas	95	95¼	94½	95	+½
	Certain-Teed	26⅞	27¼	26⅞	27¼	+¼
3	Chesapke Crp	88½	90½	88½	90¼	+2½
10	Ches & Ohio	270	270¼	270	270	+¼
	Chic & Alton	7⅜	7⅜	7	7⅜	0
	Do pref...	8¼	8¼	8¼	8¼	......
	Chic & E Ill	33	33	33	33	......
	Do pref...	61	62	61	62	+1
	Chi Gt Wstn	17¾	18	17¾	18	0
	Do pref...	47⅞	48¾	47¾	48¾	+¾
	Ch M & St P	38¼	40½	38¼	40¼	+1½
	Do pref...	59¼	61⅞	59¼	61¼	+2
4	Chic & N W	92	94¼	91¾	94¼	+2¼
	Chi Pne Tool	38¼	38⅞	38⅛	38⅛	+⅛
3.50	Do pref...	53½	53¾	53½	53¾	+½
7	Chi R I & P	141¼	141½	139⅞	139⅞	−1
7	Do 7% pref	106	106	106	106	......
3	Chic Yel Cab*	30½	30½	29½	30½	+½
3	Chick Cot Oil	37	37	37	37	0
2.40	Childs Co....	73⅛	73⅛	72½	72⅞	......
3	Chrysler Mot	70⅜	71⅛	68¾	69¾	−1⅜
2.60	City Ice & F	59⅝	59⅝	59	59	−⅜
	City Stores..	19¾	19½	19⅜	19⅜	0
5	Cluett Peaby*	53	53	52¾	52¾	......
3	Coca-Cola ..	146⅜	146⅜	146	146	+1
	Collins & Aik	50	50	49	50	0
	Col Fuel & I	65½	69¾	65	69¾	+5⅜
3	Col & Southn	128	130	128	130	+2
4.75B	Columb Carb.	198	198	197	197	......
2	Col Gas & El*	87⅝	88¾	87⅝	88⅛	−¾
6	Do pref...*	107	107½	107	107½	−1½
1.15	Col Graphone	66¼	68⅜	66¼	66⅜	+¼
2	Comm Credit	48⅝	50¼	47¾	49½	+1⅛
6.50	Do 1st pref	97	97	97	97	0
4A	Comm Inv T	171¾	175	166½	175	+3⅝
	Do warnts	56	56	56	56	......
3	Comm Solv..	480	489	480	489	−8
3	Comm Power	226¼	226¾	226¼	226¼	−¾
2	Conde Nast P	71⅞	71⅞	71⅜	71⅜	−½
	Congoleum ..	26⅞	27⅞	25½	25⅝	−¾
5.25B	Congress Cig	71⅛	71⅛	71	71	−1½
7	Cons Cigars.	72	72	70⅛	70⅛	−2¼
	Consol Film.	......	......	......	......	......
2	Do pref...	25½	25½	25¼	25⅝	−⅜
3	Consol Gas..	146¾	148½	146⅛	146⅛	−⅛
5	Do pref...	97⅞	98	97½	97⅞	−⅛
6	ConRRofC pf	59	59	59	59	0
	Cons Textile	2⅞	2⅞	2¾	2¾	......
1.20	Container A.	......	......	......	......	......
.60	Do B......	6⅞	7⅜	6⅞	7⅜	+½
	Cont Bak A.	84½	86	84½	85¾	+1¼
	Do B......	13⅝	13⅝	13½	13½	0
3	Do pref...	96	96	96	96	0
2.50	Cont Can...	78¾	82	78¾	81⅝	+3
2	Cont Insur..	98	100	98	98⅞	+1½
.80	Cont Motors.	14½	14½	13½	13½	−1
	Cont Oil Co.	32¾	32⅞	32½	32½	−⅛
3B	Corn Prod...	103½	104⅞	103½	104	+½
2A	Coty Inc....	61½	61½	60½	60½	−¼
	Crex Carpet.	35	35	35	35	−½
1	Crosley Rad.	88½	89	86⅞	86¾	−¾
	Crown Cork.	70⅛	71	67¾	68¾	−1¼
5	Crucible Stl.	104¼	104⅞	104	104	+½
7	Do pref...	112¼	112¼	112¼	112¼	......
	Cuba C Sug.	3¾	3¾	3¾	3¾	−¼
	Do pref...	11⅞	11⅞	11¾	11¾	−⅛
	Cub Am Sug	14	14	14	14	0
	Cub Dom Sug	4	4	4	4	......
4	Cudahy Pkg.	54	54⅛	54	54⅛	+⅛
1	Curtiss Aero	165¾	165¾	164¼	165	−¾
3.50	Cutler Hamr	101	101½	97¾	98¾	−1½
	Cuyamel Frt	96	96	96	96	−1¼
	—D—					
	Davison Che	54⅜	54⅞	54	54⅞	−1⅜
9	Del & Hud..	219	222⅞	217¾	222¼	+5
7B	Del L & W..	145	152½	145	151⅜	+6⅜
	Den R G pref	74¾	75	74¾	75	0
8	Det Edison..	320¼	320¼	320¼	320¼	+3¾
2.70B	Dev&Reyn A	46⅝	49	46⅝	49	+2
8	Diamond Mh.	133	134	133	134	−1
1.20	Domin Stores	45⅛	45⅛	45⅛	45⅛	......
4	Drug Incorp.	109½	109⅞	108⅝	108⅜	−⅝
	Duluth So Sh	2¾	2¾	2¾	2¾	......
4A	Dunhill Inter	50	50	50	50	0
4	Du Pont D N	191	191¾	187	187¼	−4¾
6	Do deb....	114½	114½	114½	114½	0
	—E—					
8B	Eastman K..	197	198	192	196	−2¼
3	Eaton Axle..	62	62	61⅛	61½	−½
2.50	Eitingon Sch	27⅞	27⅞	27⅞	27⅞	......
6	Elec Auto Lt	167⅛	168⅝	167⅛	167½	0
	Elec Boat...	11⅛	11¼	11	11¼	−⅛
1	El Pow & Lt	77½	80⅞	77	78½	+1½
5	Elec Sto Bat	85½	86	85⅛	85½	+¼
	Emer Brtg A	9⅛	9½	9⅛	9½	......
5	Endict Jhson	68⅝	68⅝	68⅝	68⅝	......
1A	Engve Pub S	66	70⅞	65¾	70⅞	+5¾
5	Do pref...	104	110	103¾	110	+8
2	Equit Office.	39⅛	39⅛	39⅛	39⅛	......
	Erie R R....	80⅞	83½	80½	83¼	+2¾
4	Do 1st pref	62½	63⅛	62½	63⅛	+⅛
4	Eureka Vac.*	52	52½	52	52½	......
2½A	Evans Auto L	55	55	53½	53½	−1½
	—F—					
1.50	Fed Lt & Tr	94	94	94	94	......
.80	Fed Motor...	15	15	15	15	−⅛
2	Fid Ph F Ins	109¾	111½	109	109	−¼
	Filenes & Sns	72	75	72	75	0
1.50	First Nat Str	75⅛	76⅞	75⅛	76⅜	+1½
	Fisk Rubber	8⅛	8¼	8	8	0
	Do 1st pref	44	44	42¼	43	−½
	Do1st pfCV	47	47	46⅞	46⅞	−⅛
3.50B	Fleishman ..	96½	98⅛	96½	97	0
2.50B	Follansbe Br	70¼	71	69⅞	69⅞	−⅝
	Foundation .	54	54¾	52½	52½	−3
4	Fox Film A	90	90	90	90	−⅞
4	Freeport Tex	44½	44½	44	44⅛	−1⅛
	Gabri Snub A	23	23	23	23	0
	—G—					
	Gardner Mot.	14⅝	14⅝	13½	13½	−1⅛
4	Gen Am T Cr	95⅜	96¾	95	95	+⅝
	Gen Asphalt.	87½	88½	86½	89	+1½
3	Genl Bronze.	61¼	62	61	62	+1
	Gen Cable...	44½	44½	44½	44½	0
4	Do A.......	94¾	94¾	94	94	−⅞
4	Gen Cigars..	70¼	70¼	70¼	70¼	......
5B	Gen Electric.	343	350⅝	343	348⅝	+3⅝
.60	Do special.	11	11	11	11	0
2B	Gen G & El A	81	87¾	79⅞	87	+7¼
3	Gen Mills....	74½	75	74	75	+⅜
6	Do pref...	95	95	95	95	+1
3	Gen Motors..	70¼	71	69¼	69⅜	−1½
7	Do 7% pref	123¼	123¼	123¼	123¼	+⅛
4	Gen O Adv A	......	......	......	......	......
2	Do ctfs....	33	33⅞	32	32⅞	−⅛
	Gen Pub Serv	67⅞	69¼	67⅛	68⅞	+2
5	Gen Ry Sig..	117⅞	119½	117⅞	118	+⅝
3.50B	Gen Refrac..	81¾	82¾	81⅛	82¼	+⅛
5	Gillette S Ra	116	116¾	115¾	116⅝	+1⅞
	Gimbel Bros.	......	......	......	......	......
7	Do pref...	*82	82	82	82	......
1.50	Glidden Co..	62½	64⅞	62½	62¾	+¾
	Gobel Incorp	44⅝	44⅝	43	43⅛	−1⅛
2.50	Gold Dust...	70⅜	70⅞	69⅜	69⅜	+¼
4	Goodrich B F	78⅛	78¾	76⅛	76⅛	−2⅜
	Goodyr T&R	122⅝	122⅝	119¼	120¼	−2⅜
7	Do 1st pref	101⅞	101⅞	101⅞	101⅞	+⅜
	Graham Pge.	29	29	28	28⅛	−½
7	Granby Cop..	77	79	77	77	+⅞
1	Grand Stores	84½	84½	84½	84½	−1⅛
	Grand Union.	28⅛	28¾	27¼	27¾	−1⅛
2	Do pref...	49¾	49¾	49	49¼	+¼
3	Granite C Stl	53	53	51	51	−2
1	Grant Co....	129	129	129	129	......
1.25	Gt No Ore ctf	30¾	31	30¾	30¾	−¾
5	Gt Northn pf	123½	126½	123	125½	+1¾
5	Do pfd ctfs	118	121⅞	117½	121⅞	+2⅝
2.80	Gt Wstn Sug	36¼	36¼	35⅜	35⅜	−⅞
8	Greene C Cop	171	171	170	170	+1⅛
	Gulf Mobile..	50¼	54	50¼	53½	+2
4	Gulf States S	68⅞	72⅛	68⅞	70⅝	+3⅞
	—H—					
1.50	HacksWatA	26½	26½	26	26	......
	Hahn Dept S	36⅝	37¾	35¾	35¾	−¼
6.50	Do pref...	97½	97½	97½	97½	−¼
7	Hanna 1st pf	105	105	105	105	+1
2	Harb Walk R	61	61½	61	61½	+½
	Hartman A...	......	......	......	......	......
1.20	Do B......	22¼	23⅜	22¼	22¼	−1
3	Hayes Body.	33⅜	33⅞	33⅜	33¾	−⅛
	Hershey Ch..	97	97	97	97	−1½
4	Do pref...	100½	100⅝	100¼	100¼	−⅝
	Hoe & Co...	29½	29½	29½	29½	+½
2.75B	Holland Fur.	41	41	39¾	39¾	−¾
	Hollndr&Son.	22	22½	22	22⅜	+1⅜
7B	Hmestke Min*	72½	72½	72	72½	−½
1.50	Houdle Her B	43	43½	42⅛	43	0
	House Fince.	......	......	......	......	......
3	Do pref...	49½	49½	49½	49½	......
	Houston Oil.	76¾	78¼	76¾	78¼	......
4.50B	Howe Sound.	68⅝	68⅞	68⅝	68⅞	+1⅛
2.50	Hud & Man.	44¼	47½	44¾	46⅜	+1¾
5	Hudson Mot.	86⅝	87⅞	86⅛	86⅛	−¾
2A	Hupp Motor.	42	42½	41⅝	41⅝	−⅞
	—I—					
7	Ill Central...	147	150	147	149¾	+2¼
6	Do pref...	149½	149½	149½	149½	......
3	Indpdt O & G	33¾	33¾	33¾	33¾	+¼
	Indian Mtcle.	19½	19½	19¼	19½	+¼
	Indian Ref..	41⅜	41⅞	40⅞	41¼	+⅛
	Do ctfs....	39¼	40⅜	38¾	40	+⅝
5.25B	Ingersol Rnd	157	157	157	157	......
3.50	Inland Steel.	94	95⅛	93¾	95⅛	......
4	Inspirat Cop.	43½	44⅜	43½	44⅜	+1⅜
	Intercnt Rub	9¼	9¼	9¼	9¼	0
	Intern Ag Ch	10⅛	10⅛	10	10	0
7	Do pr pref	62½	62½	62½	62½	......
5	Intern Bus M	238¼	238¼	238	238	−2
4	Internat Cem	79	79	78½	78½	−¾
2	Inter Combus	67⅛	70¼	67⅛	69¾	+3¼
2.50	Intern Harv.	124⅜	124⅜	120⅛	121	−2½
7	Do pref...	139	139	139	139	......
3.20	Inter Mtch pf	88	88	87¼	87¼	−⅞
	Inter Mer M.	5⅝	5⅝	5⅝	5⅝	+⅛
	Do pref...	48⅝	49⅛	48½	49	−½
.80	Intern Nickel	48⅝	49½	48⅜	49	−¼
2.40	Intern Paper	......	......	......	......	......
2.40	Do A.......	31¼	32½	31⅛	31⅝	−1
	Do B.......	20½	21¾	20½	21½	+⅝
	Do C.......	14⅞	15½	14½	15½	+2¾
7	Do pf new	87	87	86	86	0
2.50	Inter Pr Ink	50⅜	50⅜	50⅜	50⅜	−⅛
	IntRy ofCAm	49½	49½	49½	49½	......
3	Intern T & T	109¾	111½	109¾	111	+1½
2	Interste D S	67	69	66¾	69	+1¼
1.50B	Intertype ...	37	37½	37	37½	+½
4	Island Ck Cl	52	52	52	52	+½
	—J—					
4	Jewel Tea...	79½	79½	78⅛	79½	+1
3	Johns Mnvle.	196⅞	200¾	196⅞	198	+1
	Jordan Mot..	8	8	7⅞	7⅞	−⅛
	—K—					
5	K C Southn.	103⅝	107	103⅛	107	+3
1.50	Kaufmn D S	28½	29	28½	29	+½
5	Kayser J....	53½	53½	53½	53½	+1¼
	Kelly Spgfld.	14	14	13½	13½	−½
	Do 6% pref	75	75	75	75	+5½
	Kelsey H Wl	45⅝	45¾	45½	45½	+⅛
	Kelvinator ..	16	16	15⅞	15⅞	−⅛
4	Kennecot Cop	85⅛	87¼	85⅛	86⅛	+⅞
2.50	Kimb Clark.	50⅜	50⅜	49	49	−1½
1	Kinney Co....	43¼	43½	43	43	−¼
	Kolster Rad.	35¾	35⅞	35	35¼	+¼
1.50	Kraft Ph Ch	52	52⅜	51½	52	−⅜
1.60	Kresge S S..	49	49	49	49	−½
1	Kroger G&B	91	94⅛	90⅝	93½	+3⅜
1.34	Krueg & Tol	38½	38½	37⅞	37⅞	−⅜
	—L—					
	Lago O & T	35	35	35	35	0
3	Lambert	149⅝	149⅝	148½	148½	−1
	Lee Rub & T	13⅛	13¾	13⅛	13¾	+⅛
2.50	Leh P Cemnt	49⅝	49⅝	49⅝	49⅝	−⅜
7	Do pref...	110	110	110	110	......
3.50	Lehigh Val..	95	98½	95	98½	+2⅝
	Leh Val Coal	25¼	25½	24⅞	24½	−1⅜
3	Lehn & Fink	50⅛	51	50⅛	51	+1
5B	Liggett & M.	88½	89½	88	89½	+½
5B	Do B......	89	89	87½	88	−1
	Lima Locom.	57⅜	57⅜	56½	57	0
2.60	Link Belt...	52⅛	52⅛	51⅞	51⅞	......
4.25B	Liquid Carb..*	98⅛	98⅛	96	97	−1¼
3B	Loews Corp..	57¾	57¾	57½	57½	+⅜
	Loft Candy..	9	9⅛	8½	8⅞	+⅛
	Long Bell A.	24⅝	24⅝	24⅝	24⅝	......
2.60	Loose Wiles.	69	69	68¾	68¾	−⅛
	Lorillard Tob	23⅜	23⅝	23⅜	23½	−⅛
	Louisiana Oil	12	12	12	12	0
1.75	LouveG&E A	52	53	52	52	0
7	Louisvle & N	149¾	151¾	149¾	151¼	......
3	Ludium Steel	101¼	102⅝	100⅝	101½	+⅞
	—M—					
6	Mack U Trck	97¼	99⅞	97¼	98¼	+¾
2A	Macy R H Co	210	216	210	212	+3
1.50	Madison S G	17½	17½	17½	17½	......
5	Magma Cop..	67	67⅜	67	67	+1
	Mallinson ...	23½	23½	20¼	21⅞	−3
	Manati Sug..	22	23	22	23	......
5	Man Mod Gu	33¾	34	33¾	34	+⅛
3	Manhat Shirt	29	30	29	30	+1⅛
	Maracbo Oil.	15⅛	15¼	15⅛	15¼	+⅛
4B	Marlin Rkwl	76½	76½	75¾	75¾	−¼
4	Marmon Mot	77⅞	77⅞	77⅞	77⅞	+⅞
	Martin Parry	11	11	11	11	......
	Math Alk W	65	66	64½	65	−⅜
4	May Dept St	89	93½	89	92⅝	+2¾
3	Maytag Co...	23⅝	23¾	23⅜	23¾	−¼
3	Do pfd ww	40½	40½	40½	40½	+½
4	McCall Corp.	95¼	95¼	95¼	95¼	−1¼
1	McIntyre M..	15	15¼	15	15¼	+¼
3	McK & Rob.	53⅜	53¾	52¾	53	−⅜
3.50	Do pref...	61	63	61	61¾	−¼
4	McKspt T P.	71⅛	71⅞	71⅛	71⅞	−⅜
1.40	Melville Shoe	66	66	66	66	......
	Mengel Co...	29⅞	29⅞	29½	29½	−⅜
	Mex Seabrd..	41	41	39	39½	−2½
4	Miami Cop...	42¼	43	42¼	42¾	+¼
2.50	Mich Steel...	118½	121	116½	121	+2½
	Middle S Oil..	3½	3½	3½	3½	0
	Do ctfs....	2⅝	2⅞	2⅝	2⅞	+⅛
10.50B	Midld Pr pfd	295¼	298	295¼	298	+1
2	Mid-Cont Pet	32½	32⅝	32½	32⅝	−⅛
	Min Mol Pow	40	40¾	40	40⅜	0
	Do pref...	99¼	99¼	99¼	99¼	......
	Mo Kan & T	61	64⅝	61	64¼	+3⅝
7	Do pref...	105⅝	106	105⅞	106	0
	Mo Pacific...	98	99⅝	97⅞	99¼	+2⅛
5	Do pref...	144	144	142⅝	143⅞	−1⅞
2.75B	Mohawk C M	71⅞	72¼	71½	71½	−½
2.50	Monte Ward	128⅛	128⅝	126½	126¼	−1½
	Moon Motors	4	4	4	4	0
3.60	Morrell & Co	76⅞	76⅞	76⅞	76⅞	+⅞
.40	Mother Lode	3	3	3	3	0
	Mot Pict Cap	55	55	52½	53	−⅝
7	Motor Wheel	44⅝	47⅞	44⅝	46⅞	+2¾
3	Munsingwear	59⅞	59⅞	59⅞	59⅞	+⅜
	Murray Body	90½	90⅞	90	90½	0
	—N—					
6	Nash Motors*	85¼	85¼	84½	84⅞	−2
1.50	Nat Acme...	40⅛	40⅞	39¾	39¾	−½
	Nat Air Trans	40½	42	40	40⅞	−¼
1A	Nat Bella H.	47	47¾	47	47½	+⅞
6.50B	Nat Biscuit..	207	211½	207	209¼	+1¾
7	Do pref...	141½	141½	141½	141½	......
4B	Nat C Reg A	127	128¼	126½	126½	−1¼
3A	Nat Dairy Pr	82¼	82¼	81¼	81¼	−1
	Nat Distillrs.	51⅛	51⅞	50	50	−¼
5	Nat Lead....	......	......	......	......	......
7	Do pref A.	138¼	138¼	138¼	138¼	......
1	Nat Pow & L	61¾	65¼	61½	63½	+2½
	Nat Radiator	7	7	6⅞	6⅞	−⅛
	NaRMexlstpf	......	......	......	......	......
	Do 2d pref	2⅛	2½	2⅜	2½	......
5	Nat Surety..	120	120	120	120	......
1.50	National Tea	71¼	72¼	71¼	72¼	+1⅛
3	Nev Con Cop	44⅝	45½	44⅝	44⅝	−⅛
3	Newport Co..	62¼	62¼	61	61	0
3	Newton Steel	109⅛	109½	108¾	109¼	+¼
3	N Y Airbrake	44	44	43⅜	43⅜	−¾
8	N Y Central..	232⅛	240	232⅛	240	+8
6	N Y C & St L	160	160	159	160	0
5	N Y & Harlm	326⅞	330½	326	330½	+2½
4	N Y N H & H	112½	115⅛	112½	115⅛	+2½
	N Y Ont & W	26⅛	27⅛	26⅛	27⅛	+⅜
3.50B	Norfolk Sou.	41⅞	41½	41½	41½	......
10B	Norfolk & W	258½	259¾	257½	259	0
F	North Amer..	156⅞	161¾	156⅝	158	+⅞
3	Do pref...	53	53	52⅞	52⅞	−⅝
3.41	No Ger Lloyd	56	56¼	55⅞	55⅞	+1⅛
5	No Pacific...	114⅛	115¾	113¾	115⅝	+¾
5	Do ctfs....	111½	112⅛	111½	112¼	+¼
	—O—					
	Oil Well Sup	18	18	18	18	0
	Oliver Farm.	43	43⅞	42⅜	43	0
3	Do CV pref	57½	57½	56½	56½	−1
6	Do pr pref	94½	94½	94	94½	0
	Omnibus Cpn	8½	8⅝	8½	8½	0
5	Oppenhm Col	70	70	70	70	......
6A	Otis Elevator	392	392	392	392	+2
	Otis Steel....	50⅞	51⅞	50⅞	51¼	+¾
4A	Owens Ill....	76¼	76¼	76	76	−1
	—P—					
2	Pac Gas & E	70⅝	72¼	70⅝	71½	+1½
3	Pac Lt & Tr	95⅞	96¼	94⅞	95½	−¼
	Pacific Oil....	1	1	1	1	0
5.50B	Packard Mot	131⅛	131⅞	129⅛	130⅞	−¼
	Pan Am Pet.	60⅝	61¼	60⅛	61¼	+1
	Do B......	63⅝	63⅝	62⅝	63	−1
	PanAmWn B	14	14	14	14	−½
	Panhle P & R	9⅛	9⅛	9⅛	9⅛	−½
3	Par Fa Lsky	66⅝	68⅞	66¼	66¼	−½
3A	Park & Tilfd	58	58	58	58	......
.80	Park U C M	7	7	7	7	−⅛
	Pathe Excge	8⅞	8⅞	8¾	8¾	−⅛
	Do A......	19⅝	19¾	19⅜	19⅜	−⅛
3.89	Patine M & E	40⅜	41⅛	40¾	40¾	−⅝
	Peerless Mot	12¾	12¾	12¾	12¾	......
	Penk & Ford	58½	59¼	58⅝	59	+1
7	Do pref...	107	107	107	107	−1
	Penna Dix C	12	12	12	12	0
4	Penna R R..	96⅛	97⅞	96	97¾	+2⅛
8	Peoples G&C	315	324¾	315	324	......
8B	Pere Marqte.	198¼	198¼	198¼	198¼	......
1.50	Pet Milk....	33⅜	34½	33⅜	34½	+1½
	Phelps Dodge	61¼	62¼	61	61	0
	Phila Ran T	57⅞	57⅞	57	57	−1
	Phi Rdg C&I	22⅞	22½	21¾	21¾	+¼
1	Philip Morris	14	14	14	14	0
1.50	Phillips Pet..	35½	36½	35½	36½	+¾
	Phoenix Hos.	22	22	21½	21½	−⅛
	Pierce Arrow	33½	33½	33½	33½	+⅛
	Pierce Oil....	2⅛	2⅛	2⅛	2⅛	−⅛
	Pierce Pet....	4½	4½	4½	4½	−⅛
2	Pillsby Fl M	49	49½	49	49½	+½
2.88	Pirelli Co....	60⅜	60⅜	60⅛	60⅝	+¼
	Pitts Coal....	68	68	67⅞	67⅞	......
6	Pgh & W Va	146	147¼	146	147¼	......
1.50B	Poor & Co....	33½	37	33½	36⅜	+2⅝
7	Porto R To A	......	......	......	......	......
	Do B......	30¼	30⅛	29½	29½	−⅛
	Postal T & C	......	......	......	......	......
7	Do pref...	103¼	103¼	103¼	103¼	......
3	Postum Cer..	75⅝	75⅞	75⅝	75⅞	−⅛
	Prairie O & G	53¾	53¾	53¾	53¾	−¼
4B	Prairie P L..	60⅝	60⅝	60⅝	60⅝	+⅛
	Pressd S Car	19⅝	20	19½	19½	−⅛
	Prod & Ref.	17½	17½	17	17	−⅛
2.60	Pub Svc N J	119	123⅛	118⅞	124	+5⅛
4	Pullman Co..	87⅞	87⅞	87⅛	87⅞	−⅛
	Punta Al Sug	18	18	17	17	−⅝
1.60	Pure Oil....	26½	26½	26⅛	26⅛	−⅛
3	Purity Bakg.	147¼	147¾	144½	145⅝	−⅞
	—R—					
	Radio Corp..	81½	84½	81½	82⅛	+¼
3.50	Do pref....	52⅛	52½	52⅛	52½	+½
	Do pref B.	78⅝	79¼	78½	79¼	+¾
	Rad Kth Orp	37⅞	38⅝	37¾	37¾	−¾
	Rail & Exprs	54	54	54	54	+⅞
4	Reading	123¾	125	123	125⅝	+2⅛
	Real Silk Ho	81⅜	81⅝	79⅝	79⅝	−1⅜
	Reis Co....	11	11	10¼	10¼	−1⅜
	Remgtn Rnd.	45⅝	45¾	44½	44½	−⅞
1.60B	Reo Motor...	21⅜	21⅝	21	21⅜	−⅛
4	Repub Brass.	44⅞	44⅞	44⅞	44⅞	+⅛
4	Rep Ir & Stl	112⅞	114¼	112	113⅛	+1
	Reynlds Spgs	7¼	7¼	7¼	7¼	+⅛
6.50B	Reynlds Tob.	......	......	......	......	......
2.40	Do B......	55½	55½	55¼	55¼	−¾
2	Richfld O Cal*	40½	40⅝	40½	40⅝	−⅜
2A	Rio Gr Oil..	28¼	28¼	27¾	27¾	−¾
2.50B	Ritter Dental	67	67	67	67	0
2.20	Rossia Insur.	75¼	75½	74	74⅞	+⅝
1	Roy Bak Pdr	38¾	39⅛	38	38⅞	+⅛
3.22	Royal Dutch	54⅛	54⅛	53⅜	53⅜	−⅛
	—S—					
3	Safeway Strs	170⅜	172⅜	170⅜	170¼	+¾
7	Do 7% pref	103¾	103¾	103¾	103¾	......
3B	St Jos Lead..	63½	64	63½	63½	−1¼
8	St L & St F	128½	131⅞	128½	131¼	+1⅞
6	Do pref....	95¼	95¼	95¼	95¼	0
	St L & S W	108	111	108	110⅞	0
3	Savage Arms	40	40	39½	40	−⅞
	Schulte R S.	20	20¼	19⅞	19¾	−⅜
	Seabd Airlne	16	16½	16	16	−¾
	Do pref....	20⅛	20⅛	20⅛	20⅛	......
1.20	Seagrave ...	14⅛	14⅛	14⅛	14⅛	+⅝
2.50A	Sears Roebck	170	170	167⅞	167⅝	−⅞
	Seneca Cop..	5⅛	5¼	5	5¼	+¼
	Sharon Stl H	47⅞	47⅞	47	47⅞	−⅝
3	Shattuck F G	176½	177	176½	177	......
1.40	Shell Un Oil	26⅜	26¾	26½	26½	+½
5	Shubert Ther	40	40	39½	40	−1
3	Simmons Co.	120¼	121½	118⅞	119⅝	−⅝
1.60	Simms Pet...	37½	38	36½	37	−1
2.50B	Sinclair Cons	35⅝	36¼	35½	35½	−⅜
2	Skelly Oil...	42½	42½	42	42	−⅛
	Snider Pkg..	......	......	......	......	......
	Do pref...	56	56	56	56	−1
3	So Cal Edisn	*71⅛	72¾	70⅞	70⅞	−⅝
2.50B	So P Ric Sug	37⅞	38	37¾	37¾	+⅜
	So Dairies A	......	......	......	......	......
	Do B.......	9	9	9	9	0
6	So Pacific...	147½	148	146⅝	148	+1
8	So Railway..	156⅝	157¼	155⅝	157¼	+2¼
	Spang Chalft	41	41	40⅛	40⅛	0
3	Sparks With.	64⅛	64⅛	63½	63⅝	−⅜
3	Spiegel M Sn	82¼	82¼	82¼	82¼	......
	Spicer Mfg..	54¾	54¾	52½	52½	−1
1	Std Com Tob	18	18½	18	18	−½
3.50	Std Gas & El	135	140⅝	135	138½	+2¾
4	Do pref...	63¾	64½	63¾	64½	......
2.25	Stand Oil Cal	73⅝	73⅝	72¾	72¾	−⅛
2B	No N J....	57⅞	58	57⅞	57⅞	+⅛
1.60	Do N Y....	39	40⅛	39	40	+1
	Stand Pl Gls	4½	4½	4¼	4¼	−½
	Sterl Sec A.	31⅛	31⅛	31⅛	31⅛	−½
	Do pref....	14⅞	15	14¾	14¾	−⅜
3.50	Stew & Warn	71½	71½	70⅞	71½	+⅜
5A	Studebaker .	78⅛	78⅝	77	77⅞	+1½
	Submarine Bt	2	2	2	2	......
1	Sun Oil......	73	75	73	75	+1¼
	Superior Oil.	7⅛	7½	7⅛	7⅜	+⅛
	Superior Stl.	48½	50½	48½	49⅛	+1⅛
	Symington ..	......	......	......	......	......
	Do A......	17	17½	17	17½	+1½
	—T—					
1	Telautogrph.	18⅝	18⅝	18⅜	18⅜	−⅛
1	Tenn C & C.	17⅝	18	17⅝	18	+⅛
3	Texas Co....	62	62½	61⅞	61⅞	−⅜
4	Tex Gulf Sul	73	73⅜	72⅝	72¾	−¼
2.50W	Tex Pac C&O	16¾	16¾	16¾	16¾	−¼
	Tex Land Tr	16	16	16	16	−⅜
	Thatcher Mfg	28⅛	28⅛	28⅛	28⅛	−⅞
3.60	Do CV pref	45¼	45¼	45¼	45¼	+¼
.80	Tide Wat Oil	......	......	......	......	......
5	Do pref...	91⅛	91⅛	91	91	−¼
	Tide W A Oil	21¼	21¼	20⅞	20⅞	−⅜
6	Do pref...	87⅝	87⅝	86	86	−⅞
.80	Timken D A.	23⅞	23⅞	23⅝	23⅝	−¼
3	Timken R B	103¾	103¾	102½	102¾	−¼
1.40	Tobacco Pro.	14	14⅜	13⅞	13⅞	+⅛
1.40	Do A......	17½	17½	17½	17½	−¼
	Transcnt Oil	12	12⅜	11⅞	12⅛	+¼
1	Tran & Wlms	50¾	50¾	50¾	50¾	+⅜
2.50	Trico Prod...	57¾	58⅜	57¼	57¼	−1⅜
1.20B	Truscon Stl..	49⅞	49⅞	49⅞	49⅞	......
	—U—					
4	Undwd Elt F	152	153	151¾	151¾	−¼
	Un Bag & P	34	34	32	32	−6½
6	Un Carb & C	124¼	126⅜	123⅛	123⅝	+⅛
2	Un Oil of Cal	47⅛	47⅞	47⅛	47⅞	+¾
10	Union Pac...	268⅛	274⅞	268⅜	274⅞	+6⅞
4	Do pref...	81¼	82¼	81¼	81¼	......
5	Union T Car	147	147	147	147	......
	Unit Aircraft	136⅝	138	135	136¼	−2¾
3	Do pref....	89⅞	89⅞	89⅞	89⅞	+½
1.60	Unit Bis Am	51¼	51¾	51	51	−⅝
1	Unit Cig Strs	15	15	14	14	−1½
	United Corp.	71⅞	73½	71⅞	72½	+⅞
	Do pref...	48⅝	49	48⅝	48⅝	−⅛
3	Unit El Coal	38½	38½	38½	38½	......
4A	United Fruit	117	117	116⅛	116¼	−¼
	Unit G & I wi	58⅝	59⅝	58⅝	58⅝	+⅛
	Do pref wi	93½	93½	93½	93½	0
3	US C I P & F	31	31⅝	30½	30½	−1
	US Distribut	13⅜	13⅞	13⅜	13⅞	−⅛
4	U S Hoffman	36	36	36	36	−⅛
6	US Indus Alc	188¼	190½	186¼	186	−1⅜
	U S Leather.	21¼	22¼	21½	22¼	+¼
4	Do A.......	38	38	37⅞	37⅞	−⅞
4	U S Realty..	88½	89	88½	88½	+1½
	U S Rubber..	50¼	50½	49½	50	−½
	Do 1st pref	75	75	75	75	−2¾
3.50	US Smit&Ref	54	54¾	54	54¼	+¼
3.50	Do pref...	51	51¼	51	51¼	+½
7	U S Steel....	204⅞	208¼	204⅝	208¼	+6⅜
7	Do pref...	139¾	140	139¾	140	0
3	Univ Leaf To	76½	76½	76	76	−1
	Univ P & R	11¼	11¼	11⅛	11¾	+⅛
2	Util P & Lt A	47⅞	49	47½	49	+1
	—V—					
	Vadsco Sales	8⅜	8½	8⅜	8½	−⅛
2	Vanadium Stl	91¾	96⅝	91¾	96½	+4⅜
4	Vick Chem...	97¼	97¾	97	97	0
	Vir Car Chm	13⅛	13⅜	12⅞	12⅞	−¾
2	Do 6% pref	43⅞	43⅞	43⅛	43⅛	−1½
	Vulcan Detin	123	124½	120	121	−2
	—W—					
	Wabash R R	71⅞	74½	71	74	+2⅞
5	Do pref A.	92	92	91	91	......
1.50	Waldorf Syst	31¼	31¾	31¼	31½	+¼
1.20	Walworth Co	44¾	45⅜	44⅝	44¾	+¼
	Ward Bak A	61½	61½	60	60	......
	Ward Bak B	12¾	12¾	12¼	12¼	−¼
	Warner Bros	61¼	61⅞	60½	60⅝	−⅛
2	Warn Quinin	32⅛	32¼	31⅝	31⅝	−⅜
5B	Warren Bros	171¾	174⅞	171¾	172⅛	+⅞
	Warren P&F	18½	18½	18½	18½	0
2	Wesn Oil & S	33	33	32½	32¾	−¼
	Wst Penn El	......	......	......	......	......
7	Do A.......	103⅝	105	103⅝	105	0
7	Do 7% pref*	106½	108½	106½	108½	−1
4	W Dairy Pr B	27	27	26⅞	27	+½
	Western Md.	48⅝	50½	48⅛	50½	+2¼
	Do 2d pref	50	50	50	50	......
	Western Pac	38½	39⅞	38⅜	39⅞	+⅞
8	Watrn Union	221	222½	219	220½	−½
2	Wstghe Abke	50⅞	51⅜	50⅛	50¼	−⅛
4	Wstghe Elec	195⅝	198	195⅝	196⅝	+⅝
4	Do 1st pref	185	185	185	185	......
	Weston El In	39	39	38¼	38¼	......
2	Do A.......	34½	34½	34	34½	+½
	West Chlor..	64	66⅝	64	65½	+1½
2	Wh Eagle O	33½	34¾	33½	34	......
1	White Motor	42	42	41¾	42	......
	White Sew M	21⅝	21⅝	20	20	......
3.75B	Wh Rk M Spg	44⅜	44⅜	44⅜	44⅜	......
	Wilcox O & G	18⅜	18⅜	18⅛	18⅛	......
2A	Wilcox Rh B	44½	45½	43½	45	−½
1.20	Willys Ovlnd*	24½	24½	24¼	24¼	−¾
7	Do pref...	98½	98½	98½	98½	+½
	Wilson Co....	8	8	8	8	0
	Do A......	17¾	18½	17¾	18½	+1
6	Woolworth .	90½	90⅞	90	90	−½
	Worthgton P	68¼	66⅛	63	66	+3
2	Wright Aero	133¾	134¾	133¼	134½	−½
3.75B	Wrigley W J*	76⅝	76⅝	76⅝	76⅝	−1
	—Y—					
4	Yale&Towne.	83	83½	83	83½	+½
3	Yellow T & C	38¼	38¼	37½	37½	−¾
2.50B	Young S & W	69¼	69¼	68¾	68¾	−⅝
5	Yngstn Sh&T	150	155⅝	150	155	+6
	Call Money..	8	8	7	7	0

*Ex-dividend. †Ex-rights. A—Plus extras. B—Including extras. D—Partly stock. F—2½% Quarterly in common stock. H—Paid so far this year. W—Payable in stock.

Gasoline Demand.

Declaring that over-production in California will not adversely affect earnings of integrated companies, E. J. Struth, a petroleum economist, in a comprehensive study of the industry states that the industry is now entering a period of peak gasoline demand at prices that insure a profit to all, and that marked improvement in earnings in recent months will be continued throughout the summer. He estimates that the potential gasoline demand for the year will total 995,000,000 barrels.

DIVIDEND NEWS

Modine Manufacturing Company.

Modine Manufacturing Company declared regular quarterly dividends of 50 cents per share and an extra dividend of 25 cents per share, payable August 1 to record of July 20.

* * *

Warner Brothers.

Warner Brothers declared an initial quarterly dividend of 75 cents and an extra of 12½ cents on the new common and regular quarterly of 55 cents on the preferred, payable September 1 to record August 10. Old common was recently split two for one.

* * *

DIVIDENDS UNCHANGED.

	Payable	Record
Wh Rock Min Spgs 75c q	Oct 1	Sept 20
Do first pfd $1.75 q	Oct 1	Sept 20
Do second pfd $3.75 q	Oct 1	Sept 20
Hood Rub 7½% pf $1.87 q	Aug 1	July 22
D 7% pfd $1.75 q	Aug 1	July 22
N Central Texas Oil 15c q	Sept 1	Aug 10
National Pow & Lt 25c q	Sept 3	Aug 12
McIntyre Porc Mines 25c q	Sept 3	Aug 1
Federal Water Ser A 60c q	Sept 1	Aug 10
Parker Pen 62½c q	Aug 15	Aug 1
Henry Klein & Co 20c q	Aug 1	July 22
Do preferred 30c q	Aug 1	July 22
A O Smith 30c q	Aug 15	Aug 1
Do pfd 1¾% q	Aug 15	Aug 1
In Rys of C Am pf 1¼% q	Aug 15	July 31
Am Dept S 7%pfA $1.75 q	Aug 1	July 25
Bohack 62½c q	Aug 1	July 15
Do preferred 1¾% q	Aug 1	July 15
C SW Util $7 pf in $1.75 q	Aug 15	July 31
Do $7 pfd $1.75 q	Aug 15	July 31
Do $6 prior lien $1.50 q	Aug 15	July 31
Consumers 7%pf 3½% s-a	Aug 20	Aug 10
Franklin Simon pf $1.75 q	Sept 3	Aug 1
Gr Lakes Dr & Dock $2 q	Aug 15	Aug 7
Hav El Ry 6% pf $1.50 q	Sept 6	Aug 12
Hormel Co 37½c q	Aug 15	Aug 1
Pac G & El 6% pf 37½c q	Aug 15	July 31
Republic Iron & Steel $1 q	Sept 3	Aug 12
Do pfd $1.75 q	Oct 1	Sept 12
Saunders T A 75c q	Aug 1	July 26
Do pfd A 87½c q	Aug 1	July 26
Venezuelan Pet 5c q	Aug 15	July 31
Detroit Elec B 20c q	Aug 15	Aug 5
Gulf States Steel $1 q	Oct 1	Sept 16

WEEK'S GRAIN EXPORTS OFF

NEW YORK, July 19.—Bradstreet's estimates the exports of grains for the week, figures in bushels, as follows: Wheat, flour included, 6,445,901 versus 11,140,148 last week and 7,726,828 in this week a year ago; from July 1, 22,427,920 versus 21,376,526 in the same period last year. Corn, 55,542 versus 132,412 last week and 80,914 in this week last year; from July 1, 187,954 contrasted with 308,959 in the similar period a year ago.

Fewer Spindles Active in June

WASHINGTON, July 19.—The Department of Commerce announced that, according to preliminary census figures, 35,121,638 cotton spindles were in place in the United States on June 30 last, of which 30,628,122 were operated at some time during the month, against 30,918,282 for May and 28,627,556 for June, 1928.

COTTON MARKET

NEW YORK, July 19.—Cotton opened steady today at a decline of 5 to 7 points under renewed liquidation and some local and southern selling attributed to rather a better view of the weather map and slightly easier Liverpool cables. October sold off to 18.79c and January to 19.00c during the first few minutes making net declines of 13 to 14 points on the more active months. These prices brought in buying from the trade or commission house sources, and the market was quiet but barely steady at rallies of a few points from the lowest around 10:30 o'clock. Liverpool cables reported continental selling and a firm market for cotton cloths, but said that the turnover in yarns was much less than production.

The market was quiet later in the morning, with prices holding fairly steady, although rallies to about yesterday's closing quotations were not fully maintained. At midday active months were about 4 to 8 points net lower with October selling at 18.84c and January 19.07c.

Foreign Exchange.

(Reported by Mellon National Bank.)

English sterling demand	$4.84 9-16
do cables	4.85 1-32
French francs, demand	.0391 15-32
do cables	.0391 23-32
Italian lire, demand	.0522⅞
do cables	.0523⅛
German marks, demand	.2380¼
do cables	.2383¼

Metal Market.

LONDON, July 19.—Standard copper, spot, £72 15s; future, £73 7s 6d; electrolytic, spot, £84; future, £84 10. Tin, spot, £214 5s; future, £217 15s. Lead, spot, £22 15s; future, £22 17s 6d. Zinc, spot, £25 7s 6d; future, £25 10s.

BLAW KNOX AT NEW RECORD PRICE

Stock Pushes Ahead in Strong Stock Market Here; Arkansas Is Higher

Active trading was resumed at the opening of the Pittsburgh Stock Exchange today with the recent leaders reflecting continued good demand and prices displaying a further upward tendency.

Blaw Knox extended its record price at the start of business, carrying through on the movement which began earlier in the week. The volume of trading in Blaw Knox has increased sharply, yesterday's turnover approximating 4,000 shares, as against total sales of only 195 shares in Tuesday's session. On the initial bulge to 47 today, the stock showed a gain of five points over last week's low. Buying is in anticipation of much larger earnings for the first half of the year and probable record results for the full 12 months.

ARK GAS OUTLOOK

Arkansas Gas opened with an overnight gain of a half point at 17, apparently having absorbed the selling which came into the issue late yesterday. A statement by Henry L. Doherty & Co., to whose control the company passed last year, pointed out that June earnings showed a gain of 25 per cent, significant, the firm said, because of the fact that gas companies usually experience their smallest volume at this season. New customers being added to the lists and extension of the system to new communities, in addition to other energetic new business activities, will serve to steadily increase the earning power, the statement added.

Lone Star Gas was steady, as was Western Public Service. Lone Star and affiliated companies report net profit after all charges of $3,430,670 for the five months to May 31, equivalent to 92 cents a share on the new stock.

PACIFIC PETE STOCKS UP

SAN FRANCISCO, July 19.—American Petroleum Institute announces total stocks of crude and refined petroleum products in the Pacific coast territory at the end of June as 165,270,399 barrels, compared with 159,794,809 barrels at the end of May. Total production of crude oil in California for June amounted to 24,624,627 barrels, against 24,053,351 barrels for May. During the month of June 62 wells were completed, with an initial daily production of 123,001 barrels, compared with 67 wells completed, with daily output of 84,259 barrels, during May.

Dry Weather Hits Canadian Crops

OTTAWA, Ont., July 19.—(AP.)—A light grain crop, due to lack of moisture, was indicated in a report issued yesterday by the Dominion bureau of statistics.

In all parts of Canada, the report said, rain is badly needed, while some sections of the Canadian West reported crops a total failure because of drought. In Southern Alberta, where crop conditions were considered favorable until the beginning of July, it was reported that it will be impossible to realize the expected crop.

The Saskatchewan department of agriculture reported that "only ideal conditions of moisture and temperature could now produce a crop even approximating the average."

Holds P. R. T. Melon Violates Agreement

PHILADELPHIA, July 19.—(INS.)—The $600,000 melon split by the Philadelphia Rapid Transit Corporation as an extra dividend among its stockholders despite a loss for the first six months of 1929 was illegal, according to Willis Hadley, city controller.

Hadley declares the agreement between the city and P. R. T. was violated inasmuch as none of the city's representatives were present and voted for the dividend. Hadley's assertion was merely one of many directed against the financial methods of the P. R. T. under the direction of T. E. Mitten and his son, Dr. A. A. Mitten.

Glidden Acquires Durkee Company

CLEVELAND, July 19.—Glidden Company has purchased for cash the business, assets and good will of E. R. Durkee & Co. of New York. This company is one of the largest manufacturers in the United States of salad dressings, meat sauces, pickles, spices and condiments.

The Durkee business has been conducted continuously for 81 years. Adrian D. Joyce, president, states that with the addition of these new facilities and the new contracts recently taken on, this new plant will add $4,000,000 to Glidden sales in the next fiscal year.

Good Gain for McKeesport Tin

The McKeesport Tin Plate Company reports for the six months ended June 30, net income, after all charges, of $1,084,562, equal to $3.61 a share on 300,000 shares of capital stock, compared with $852,974, or $2.84 a share in first half of 1928.

EVENING SUN-TELEGRAPH MARKETS

New York Curb Market — *New York Curb Market*

Forbes

'Lead an Adventurous Life;' Notable Giants Who Have

By B. C. FORBES

LEAD an adventurous life. That was the counsel the Rev. Harry Emerson Fosdick, the noted divine, gave a university graduating class.

Most of America's leading men of affairs followed exactly that course.

ADVENTURE almost always precedes notable success.

Henry Ford had so strong a spirit of adventure and followed his bent so zealously that, it is said, he lost his daily job; Alex Dow, veteran head of Detroit Edison, then his boss, gave Henry the choice between concentrating on his work or concentrating on the horseless contraption his young mechanic was fooling with so much. Ford elected to adventure further. It was not until after many trials and tribulations that his ideas turned to gold.

Incidentally, Mr. Ford still feels as adventurous today as he did when a young man. He is embarking upon an adventure in Russia and another in South America—as well as more or less ordinary business adventures in different European countries where he is organizing new manufacturing companies. The prospect of playing a part in trying to put Russia on its feet, Mr. Ford tells me, is affording him a peculiar thrill. What Russia needs most, he declares, are roads and motors—tractors, trucks, automobiles. Also, cheap power.

ROBERT DOLLAR, the phenomenally successful lumber and steamship operator, has had a life crammed with adventure. From the time he went into the Canadian woods as a cook-boy in a lumber camp until he daringly inaugurated the only round-the-world passenger and freight steamship service a few years ago, he has launched upon one bold venture after another and, although he is 85, he is actively planning 10 years ahead. His latest is a plan for air service between the Pacific coast and Hawaii. The Orient, he vows, is to come tremendously to the front this century, raising the Pacific to first rank among the world's teeming oceans.

Perhaps it may not be amiss to give here a letter received the other day from this pioneer of mature experience:

"I was very much interested in your column talking of J. P. Morgan changing his approachability. For a long time back I have been convinced that one of the great acquirements in this world for the accomplishment of business and in getting on is friendship. For instance, when we started our line around the world, the various countries made up their minds to give us a run for our money; we were called interlopers. But before the first ship went around, I personally called on the president of every company that was going to be in competition with us and had a very pleasant talk with them. After five years of doing business, on my last trip around the world, I asked each manager at the different ports whether our competitors had done anything ungracious toward us and each answered, 'No.'

"I claim that was accomplished through friendship entirely."

MINOR C. KEITH, who died a few weeks ago, was head and shoulders the foremost business figure in Central America. This New York boy early embarked on the sea of adventure. While building the famous railroad from Port Limon to Costa Rica, the death toll was staggering and, on several occasions, the daredevil young American narrowly escaped with his life. He conceived a bold vision of the future of Central America, heroically sweated to make dreams come true, accomplished big things, earned a fortune, and died, at 82, well loved.

JOHN D. ROCKEFELLER was an insatiable adventurer, even though usually by proxy. Andrew Carnegie was venturesome when his associates lost courage; it was then that he, at their urgent pleading, took over their steel shares, although nothing but losses were being temporarily shown.

Theodore N. Vail took what all his friends called a foolhardy risk when he gave up a secure government job and threw in his lot with the then latest toy, Alexander Graham Bell's telephone. Others classifiable as having led an adventurous life include:

H. C Frick, W. C. Durant, the young Sweringen brothers, James J. Hill, E. H. Harriman, Collis P. Huntington, Sidney Z. Mitchell, Charles M. Schwab (who once tore up a million-dollar-a-year contract), Moritz Thomsen, Henry L. Doherty, Samuel Insull, A. P. Giannini, William R. Hearst, Fred J. Fisher, T. Coleman Du Pont, Walter P. Chrysler, John N. Willys.

The old saw contains more truth than most of them: "Nothing ventured, nothing gained."

(Copyright, 1929, by B. C. Forbes.)

STANDARD OIL SUBSIDIARIES

(Reported by Kay, Richards & Co.)

COMPANY—	Bid.	Asked.
Anglo-American Oil n v	14¼	14⅝
Do voting	14⅝	15⅛
Borne-Scrymser	32	35
Buckeye Pipe Line	68	68½
Chesbrough Mfg Co Cons	176	180
Continental Oil	19¼	19½
Cumberland Pipe Line	67	69
Eureka Pipe Line	55	58½
Galena-Signal Oil com	5¼	6
Do preferred (old)	77	85
Do preferred (new	81	85
Humble Oil	122	123
Illinois Pipe Line	306	310
Indiana Pipe Line	105	107
Inter Petroleum	25⅞	26¼
Imperial Oil, Ltd	29½	29⅝
National Transit	22¼	22⅝
New York Transit	14⅛	15¼
Northern Pipe Line	54	58
Ohio Oil	70¼	71
Penn Mex	31¼	34
Solar Refining	36⅛	38
Southern Pipe Line	19	20
South Penn Oil	51	52
Southwest Penn Pipe Lines	64	66
Standard Oil, Indiana	55¼	55⅞
Do Kansas	19⅛	19¾
Do Kentucky	36⅝	37
Do Nebraska	46	47
Do Ohio	118	119
Do preferred	117	118

LOCAL STOCKS

FRIDAY, JULY 19, 1929.
(Quotations at the Close.)

Banks—	Par.	Bid.	Ask.
Bank of Pgh., N. A.	50	175	176
Colonial Trust	100	300	....
Dollar Savings & Trust	100	450	475
Exchange National	50	....	89
First National at Pgh.	100	400	....
Pittsburgh Trust	100	287	....
Third National	100	170	....
Union National	100	....	525
Miscellaneous—			
Allegheny Steel	..	....	74
Allegheny Steel pfd	100	105	....
Aluminum Goods Mfg.	..	32½	33¾
Arkansas Gas	..	16⅞	17
Arkansas Gas pfd	10	8¼	8½
Armstrong Cork	..	75	75¾
Blaw-Knox	..	....	48
Carnegie Metals	10	19½	20
D. L. Clark Co.	..	....	15½
Devonian Oil	10	9¾	10
Dixie Gas & Utilities	..	16	17
Donahoe's Inc. "A"	..	15¾	16¼
Joseph Horne	..	....	36
Koppers Gas & Coke pfd	100	....	99½
Liberty Dairy Products	..	....	31¾
McKinney Mfg.	..	....	11
National-Erie	..	26¾	27
National Fireproofing	50	....	20
Nat. Fireproofing pfd.	50	36½	37
Petroleum Exploration	..	29	....
Pittsburgh Brewing	50	3	....
Pittsburgh Brewing pfd.	50	7⅜	....
Pittsburgh Screw & Bolt	..	25¾	26
Pgh. Steel Foundry	..	....	46
Plymouth Oil	5	23	25
Standard Steel Propeller	..	35¼	35½
Suburban Electric	..	....	23
Union Steel Casting	..	....	34
Union Steel Casting pfd.	100	....	104
Union Storage	25	42	....
United Eng. & Fdry.	..	44½	45
United States Glass	..	12¾	13
Westinghouse Air Brake	..	50¾	51¾
Witherow Steel	..	....	46
Witherow Steel pfd.	100	75	....

Sales on the Exchange.

	Shares.	Price.
Aluminum Goods Mfg.	170 at	32
Do.	100 at	32½
Do.	100 at	32¾
Do.	100 at	33
Do.	100 at	32¾
Do.	150 at	33
Do.	235 at	32½
Do.	30 at	32¾
Do.	120 at	32½
Arkansas Gas	325 at	17
Do.	80 at	17¼
Do.	10 at	17⅜
Do.	1555 at	17
Do.	10 at	17⅛
Do.	75 at	18½
Do.	80 at	17
Do.	300 at	16⅞
Do.	35 at	17⅛
Do.	1200 at	17
Do.	100 at	16⅞
Do.	25 at	17
Do.	100 at	16⅞
Do.	70 at	17
Do.	100 at	16⅞
Do.	200 at	16¾
Do.	15 at	17
Do.	320 at	16⅞
Do.	500 at	16⅝
Do.	50 at	16⅞
Do.	125 at	16¾
Do.	10 at	16¾
Do.	50 at	16⅞
Do.	625 at	16⅝
Arkansas Gas pfd.	50 at	8¼
Do.	75 at	8⅜
Do.	1622 at	8¼
Do.	21 at	8⅜
Armstrong Cork	590 at	75
Blaw-Knox	270 at	46½
Do.	300 at	46¾
Do.	300 at	46⅞
Do.	20 at	46¾
Do.	100 at	46⅞
Do.	35 at	46¾
Do.	100 at	47
Do.	10 at	46⅞
Do.	45 at	46¾
Do.	100 at	47
Do.	200 at	46¾
Do.	1685 at	47
Do.	200 at	47⅛
Do.	75 at	47
Do.	100 at	47⅛
Do.	80 at	48
Do.	20 at	47¾
Do.	100 at	48
Do.	20 at	47⅞
Carnegie Metals	45 at	19½
Do.	200 at	19¾
Do.	25 at	20
D. L. Clark Co.	60 at	15
Devonian Oil	30 at	10
Exchange National Bank	5 at	89
Harbison-Walker Refractor.	70 at	61⅛
Koppers Gas & Coke pfd.	10 at	99¾
Do.	1430 at	99½
National-Erie	100 at	26⅞
National Fireproofing pfd.	310 at	36½
Pittsburgh Brewing	100 at	3½
Pittsburgh Brewing pfd.	20 at	7¾
Pittsburgh Plate Glass	.... at	72
Do.	120 at	71¼
Pittsburgh Screw & Bolt	535 at	26
Do.	10 at	26⅛
Do.	150 at	26
Do.	20 at	26⅛
Do.	160 at	26
Plymouth Oil	25 at	23¾
Salt Creek Consolidated Oil.	75 at	3
Standard Steel Propeller	50 at	35
Do.	75 at	33¾
Do.	25 at	33⅝
Do.	150 at	33⅞
Do.	200 at	34
Do.	875 at	35
Do.	25 at	35½
Do.	100 at	34⅝
Do.	30 at	35¼
Do.	500 at	35¼
Do.	100 at	35½
Union Steel Casting	250 at	32
Do.	460 at	33
Do.	130 at	32½
Do.	10 at	33
Do.	20 at	32½
Do.	210 at	33
United Engineering & Fdry.	150 at	45
United States Glass	20 at	12½

BONDS.

Pittsburgh Brewing 6s	$1000 at 86

UNLISTED STOCKS.

	Par.	Bid.	Ask.
Lone Star Gas rights	w.	7½	8
Penna. Industries units	..	99	....
Western Public Service	..	39¼	39¾

	Shares.	Price.
Lone Star Gas w. i.	635 at	38
Do.	130 at	38¼
Do.	150 at	38
Do.	80 at	38⅜
Do.	30 at	38⅝
Do.	70 at	38½
Lone Star Gas rights	83 at	7⅝
Do.	100 at	7¾
Do.	50 at	7⅞
Do.	400 at	7⅝
Do.	900 at	7½
Mayflower Drug	100 at	10
Pennsylvania Industries units	100 at	100
Western Public Service	1295 at	39
Do.	100 at	38¾
Do.	3935 at	39
Do.	15 at	39¼
Do.	100 at	39
Do.	600 at	39⅛
Do.	100 at	39
Do.	900 at	39¼
Do.	100 at	39⅜
Do.	110 at	39¼
Do.	10 at	39⅜
Do.	10 at	39⅛
Do.	700 at	39¼
Do.	25 at	39
Do.	300 at	39¼
Do.	10 at	39⅜

Federal Reserve Bank Statement

WASHINGTON, July 19.—(AP.)—Combined resources and liabilities of the 12 Federal Reserve banks at the close of business Wednesday were reported last night by the Federal Reserve Board as follows:

Resources—Gold with Federal Reserve agents, $1,494,374,000; gold redemption fund with United States Treasury, $79,607,000; gold held exclusively against Federal Reserve notes, $1,573,981,000; gold settlement fund with Federal Reserve Board, $610,822,000; gold and gold certificates held by banks, $744,773,000; total gold reserves, $2,929,576,000; reserves other than gold, $168,100,000; total reserves, $3,097,676,000; non-reserve cash, $79,275,000. Bills discounted: Secured by United States Government obligations, $611,162,000; other bills discounted, $472,538,000; total bills discounted, $1,083,700,000; bills bought in open market, $67,638,000. United States Government securities: Bonds, $42,669,000; Treasury notes, $97,181,000; certificates of indebtedness, $13,265,000; total United States Government securities, $153,115,000; other securities, $10,250,000; total bills and securities, $1,314,708,000; due from foreign banks, $729,000; uncollected items, $822,126,000; bank premises, $58,614,000; all other resources, $7,846,000; total resources, $5,380,974,000.

Liabilities—Federal Reserve notes in actual circulation, $1,801,225,000. Deposits: Member bank-reserve account, $2,352,081,000; government, $12,567,000; foreign bank, $8,138,000; other deposits, $21,198,000; total deposits, $2,393,984,000; deferred availability items, $742,129,000; capital paid in, $161,547,000; surplus, $254,398,000; all other liabilities, $27,691,000; total liabilities, $5,380,974,000.

Ratio of total reserves to deposit and Federal Reserve note liabilities combined 73.8 per cent.

Contingent liability on bills purchased for foreign correspondents, $442,526,000.

Mathieson Alkali Has Record Quarter

NEW YORK, July 19.—Mathieson Alkali Works, Inc., reports for quarter ended June 30 net income $610,697 after depreciation, depletion and provision for federal taxes equal after 7 per cent cumulative preferred dividends to 96 cents a share on 588,328 common shares against $556,666 or $3.49 on 147,083 common shares in 1928 quarter. On April 25 last, company paid a stock dividend of 300 per cent.

Earnings for second quarter were largest in company's history mainly due to continued good demand for all products. These increased earnings are due to lower costs and capacity production, selling prices remaining about same, according to E. M. Allen, president.

NEW YORK CURB MARKET

NEW YORK, July 19.—(AP.)—The curb market took little more than passing notice of the new peak in federal reserve brokers loans today, although as in the past two sessions trading was in somewhat reduced volume, and price trends irregular.

A few of the utilities dipped sharply in the early transactions, but rallied, as call money, renewing at 8, again dropped to 7 per cent. Electric Investors dropped 9 points, then made up much of its loss. Electric Bond and Share sold down more than 5 points before rebounding. Allied Power was also under pressure for a time. Stone and Webster encountered some profit taking after yesterday's sharp advance.

United Gas Improvement, after a temporary setback, moved up to a new high, in response to announcement of expansion into Connecticut. Mohawk and Hudson, Buffalo Niagara, Middle West, and Commonwealth and Southern were well supported.

Sikorsky ran into some profit taking on announcement of acquisition by United Aircraft. Other aviation shares were quiet. Ford of Canada A was rather heavy. Deere also lost a few points.

Marconi International was well bought, and Procter & Gamble, with the "selling on the good news" of the five-for-one splitup evidently completed, turned sharply upward with a gain of nearly 20 points. Standard Brands, Sidney Blumenthal and Mock Judson were firm.

Oils were irregular, Cities Service encountering a slight setback after its recent progress into record high ground. Humble also fell back a little. Gulf was firm on reports that it may get back its concession in Colombia. Mines remained quiet, with Newmont sagging a little.

Following is the list of transactions on the New York Curb Exchange, giving all stocks and bonds trade (00 omitted in sales column of stock list; 000 omitted in sales column of bond list):

STOCKS.

Sales.		High.	Low.	2:45.
251	Do w ar	11	10¾	11
2	Comstk Tun n.	1⅛	1⅛	1⅛
34	Com & Util B.	50⅝	50	50
5	Cons Cp Min	10½	1⅛	10⅝
12	Cons Dairy Pdn	40½	40	40
4	Cons Film Ind	22½	22	22
48	Cons G&E Bit	145¾	142	145¾
2	Cons G&Util A	31	30½	31
11	Cons Instrum.	19	18¾	19
21	Cons Ldry Crp	16¾	15⅛	16⅛
1	Cons Ret St	30⅞	30⅞	30⅞
4	Cont Diamond	40⅞	40	40
23	Cont Oil vtc	19½	19⅛	19½
2	Cooper Bess	41	40½	41
14	Cosden Oil	84	82	82
31	Creole Syndic.	8	7⅞	8
1	Crowley Milner.	48	48	48
4	Curtiss Airpt ctf	11½	11⅜	11⅝
44	Curtiss Flying.	23¼	22⅞	23¼
245	Curtiss WrightA	29⅞	29⅜	29⅞
14	Do B	37⅞	37½	37½
34	Do war	11	10⅝	11
1	Daniel Reeves.	37	37	37
1	Darby Pet	14½	14½	14½
15	Davega Inc	32	31¼	32
45	Dayton Airplane	19⅞	19⅝	19¾
*150	Deere & Co.	615	610½	610½
27	DeForest Radio	14⅛	13¾	13¾
1	DeHaviland old	8½	8½	8½
24	Do new	9⅝	9¼	9¼
10	Det Aircraft	15	15	15
15	Donner Steel	35	35	35
4	Draper Corp	73¾	73½	73½
1	Douglas Aircrft	36⅝	36⅝	36⅝
4	Dubilier Cond.	5¾	5½	5½
21	Durant Mot	10⅞	10⅜	10⅞
1	Duz Inc ctfs	1⅛	1⅛	1⅛
15	East Stat Pw B	64⅜	63	63
4	Eisler Elec	24	23¾	24
468	El Bond & Sh.	146⅞	140½	143¾
824	Do rts	10¼	9⅜	9¾
223	Elec Sharehold.	62½	57	61⅜
7	Do pref	151	139	149
2	Elec B & S pf	104½	104½	104½
42	Elec Invest	251½	246	247
1	† Do pref	99	99	99
4	El P & L op w.	55⅜	54⅞	55⅜
1	Empire Pow	56¾	56¾	56¾
1	Eng Gold Mines	3½	3½	3½
41	Eng P S war	42½	40	40
5	Evans Wallo Ld	15¼	15½	15½
5	Fabrics Fin	15	14	15
5	Fageol Motor	4¼	4¼	4¼
3	Fairchild Avia.	5	5	5
*20	Fajardo Sugar	91	91	91
10	Falcon Lead M.	¼	¼	¼
1	Fandango Ltd.	2⅝	2⅝	2⅝
1	Fedders Mkg A.	35	35	35
46	Flat Corp	28½	27⅜	27⅜
21	Do deb rts	8¼	8⅛	8¼
4	Finan Invest	28½	28½	28½
1	Firemen's Fund.	107½	107½	107½
25	Fokker Aircraft	47⅜	46⅛	46½
42	Foltis Fischer	31⅜	30	30
15	Ford Mtr Can A	49	47⅛	47⅛
*25	Do B	70	70	70
45	Do Ltd	16⅞	16⅜	16½
1	Foremost Dry pf	20	20	20
4	Foremost Fab	24⅜	24½	24⅜
42	Fox Theater A.	27¼	26⅝	26⅝
1	Franklin Mfg	42⅜	42⅜	42⅜
2	Freed Eisemann	2⅝	2⅝	2⅝
15	Freshman Chas.	8⅞	8⅝	8⅝
4	Garlock Pkg.	32	31¾	32
2	Gen Am Inv nw	28⅜	28⅜	28⅞
4	Gen Bak new	7⅞	7⅝	7⅞
15	Do preferred	73¼	72⅝	72⅝
4	Gen El Engrcts	12⅜	12⅝	12⅜
5	Gen Fire proofg	41	41	41
5	Gen Ind Alcoh.	33⅞	33⅜	33⅞
8	†Gen Ldy M nw	20⅜	20	20⅜
194	Gen Rlty & Util	35⅝	34	35⅛
88	Do preferred	112⅞	106½	109½
25	Gen Theater ctf	32¼	31⅜	31⅝
1	Gerrard Co	26¾	26¾	26¾
1	Glen Alden Coal	123⅞	123⅞	123⅞
15	Glibe Underwrit	26⅛	26	26
4	Golden Cen Min	4¾	4¾	4¾
248	Goldman S Trd.	109¾	105	109
81	Gold Seal Elec.	19⅞	19	19⅛
1	Gorham Mfg vtc	60	60	60
1	Gorham Inc pfd	50	50	50
4	Gothm Knitbac.	8¼	8¼	8¼
1	Grd Rap Varn.	19	19	19
*40	Great A&P new	390	389½	390
12	Grigsby Grunow	205	203	205
5	Ground Gripper.	40	40	40
1	Do preferred.	39	39	39
20	Guardian Fire.	85	82	82
16	Gulf Oil Cor Pa	194	191⅞	193
*10	Grt Lakes Dge.	250	250	250
125	†Grief Bros pfd.	96	96	96
1	Hall Lamp	24	24	24
9	Hall Print new.	31¼	31¼	31¼
1	Hap Candy Inc.	2¾	2¾	2¾
39	Haygart Corp	66	64	66
2	Hecla Min	17	17	17
19	Helena Rubinst.	18	17½	17½
34	Hir Walk G&W	21	19⅞	20¼
1	Holl Gold Min.	5½	5½	5½
1	Homaokla Oil	4	4	4
1	Hood Rubber	23	23	23
1	Houst Gulf Gas.	15¼	15¼	15¼
19	Hud Bay M&S.	16⅞	16½	16½
14	Humble O &R.	123⅜	122⅝	123⅜
4	Hygrade Food.	39⅞	39	39
12	Imp Oil Can nw	29½	29⅜	29½
1	Ins Co Nor Am.	79⅜	79⅜	79⅜
9	Insurance Sec.	28⅜	28⅝	28⅝
79	Insur Shares	23	22½	23
19	Intercon Pet	1⅜	1⅜	1⅜
39	Internat Pet	26⅜	25¼	25¼
4	Inter Prod	9⅛	8⅝	9
41	Inter Project nw	31½	30½	30¾
1	Inter Util A	46⅝	46⅜	46⅝
8	Do B	18⅞	18½	18⅝
4	Do war	6⅜	6⅜	6⅜
0	Invest Equity	68⅜	67	67
29	Irving Air Chut	34⅞	34⅛	34⅝
1	Indiana Pipe nw	28	28	28
4	Internat Super.	79¾	78¾	79⅜
29	Ital Superpower	21⅛	20½	20⅝
8	Do deb rts	11¼	10½	11¼
8	Johnson Motor.	52	52	52
1	Jonas Naumbrg.	7	7	7
1	Kan City pf ctfs	32	32	32
11	Keystone Aircft	46	45½	45½
1	Klein H part pf	20⅜	20⅜	20⅜
1	Kleinert Co.	40½	40½	40½
4	Knott Corp	30½	30	30
22	Kolster Brandes	5	5	5
2	Lake Superior.	20⅛	20⅛	20⅛
9	Lakey Fdy & M	21⅞	21	21
1	Lane Bryant.	82	82	82
1	Lefcourt Rlty n	24	24	24
2	Lehigh Cl & N.	155½	153⅛	155½
48	Leonard Oil	5½	5¼	5½
14	Lerner Stores	72⅞	70½	70½
18	Ley Co Fred T.	67⅞	67	67½
14	Libbey Ow Sh G	176½	175	175⅝
22	Lily Cup	26¾	26	26¼
1	Lit Bros	19½	19½	19½
*40	Long Is Lgt pfd	111¾	111	111
4	Louisiana L&E	8½	8½	8½
19	MacMarr Stores.	42¼	42⅛	42¼
2	Magdalena Synd	7-16	7-16	7-16
4	Mapes Consol.	41⅜	41¼	41⅜
768	Marconi Int M.	31	30⅜	30⅞
4	Marc Wirls Eng	18	18	18
1	Libbey Owens n	44	44	44
1	Lone Star Gas n	39⅝	39⅝	39⅝
1	Do rts	7⅝	7⅝	7⅝
4	Marion Stm Shv	32½	32	32½
8	Mavis Bottling.	5	4⅞	5
4	Mayflower Asso	75¼	75	75
38	McLellan Strs A	58	56	58
4	Mem Nat Gas.	14⅞	14½	14⅞
29	Merchants Mfg.	32	30½	31⅞
1	Mer Chap&Scott	31⅞	31⅞	31⅞
1	Messabi Iron	1½	1½	1½
18	Mid West Util.	303	300½	301½
9	Midld Roy cvtpf	32	31½	32
11	Midland Steel	119	117	118
18	Miller & Sons.	53¾	53½	53⅝
1	Mining Co Can.	4	4	4
1	Min Honey Reg	94½	94½	94½
1	MissKan Pipe L	30⅝	30⅝	30⅝
19	Mock Judson	38¼	37⅞	39⅛
19	Moh & Hud Pw	98½	96⅞	98⅜
18	Do war	75	73	75
8	Mot Met Gauge.	25	25	25
14	Mountain Prod.	13	12⅝	12¾
1	Municipal Serv.	20⅞	20⅞	20⅞
1	Nashman Spring	58	58	58
19	National Aviat.	69½	69½	69½
1	National Bak.	62	62	62
19	Metal Min	9	9	9
18	†Nat Elec P A	49	43½	49
8	Nat Fam Stores	32	31¼	31¼
8	Nat Fuel & Gas	36¼	36⅜	36½
8	Nat Investors	100	97½	97½
4	Do pref	75¾	74⅜	75⅜
1	Do war	97½	97½	97½
78	Nat P S A	34⅜	32¼	33⅞
4	Do B	37½	37⅜	37½
12	Nat Rub Mach.	32	31⅝	31⅝
1	Nat Sug Ref nw	43	43	43
16	Nat Thea Sup	23½	22⅞	23⅞
1	Nehi Corp	23	23	23
1	Neisner Bros	154⅞	154⅞	154⅞
1	Do new	96	96	96
2	Nelson Corp	28½	28¼	28½
1	New Bradford	3¾	3⅝	3⅝
*10	New Eng Pow	89¾	89¾	89¾
2	†N J Zinc new	84	83⅞	84
15	Newmont Min.	209	207¼	207½
2	N O Gt No RR.	22	22	22
4	N Y Hamburg	48	45	48
12	N Y Investors.	39	38½	38⅝
*N	Y Tel 6½s pf	111¾	111⅞	111⅞
3	Niagara Shares.	67⅝	67¼	67⅜
1707	Nlag Hud Pw wi	26⅞	26½	26⅝
195	Do A war	9	8⅜	8⅞
19	Do B war	71⅝	70½	71
1	Niles Bem Pd	50	50	50
2	Nipissing Mines	2⅝	2⅝	2⅜
3	Noma Electric.	22¼	22⅛	22⅛
2	Noranda Mines.	59	59	59
1	Nor Warren pf.	41¼	41⅛	41¼
17	N A Aviation.	15⅞	15⅝	15⅝
4	N A Cement.	8⅝	8½	8⅝
1	N A Util Sec.	21¼	21⅛	21¼
5	Nor Cent Texas	11½	11½	11½
7	N States Pow A	209¾	206½	207
128	Northeast Pow.	75⅜	74	75¼
5	Ohio Copper	1⅞	1⅝	1⅞
3	Ohio Oil	70⅞	70¾	70⅞
1	Oil Stocks A	14⅝	14⅜	14⅝
3	Outboard A	18¾	18	18⅝
2	Pac G&E 1st pf	26⅛	26⅛	26⅛
17	Pac West Oil	16	15⅝	16
53	Packard Mot n.	26⅞	26⅜	26⅝
1	Pandem Oil	1½	1½	1½
5	Pantepec Oil V.	6¼	6¼	6¼
1	Paragon Ref vtc	22⅞	22⅞	22⅞
1	Parke Davis.	46½	46½	46½
4	Parmelee Trans.	24½	24½	24½
*50	Pender Groc A.	53½	53½	53½
15	Penney Co.	120	120	120
1	P O Edis B war	40¼	40¼	40¼
517	Pennroad Corp.	25	24⅜	24⅞
1	Penn W & Pow.	104	104	104
7	Peoples Drug St.	92	89½	92
3	Peoples L&P A.	53⅞	53½	53½
1	Polymet Mfg.	70	70	70
1	Portland El Pw	50	50	50
15	Petroleum Co.	27¾	27⅜	27⅜
3	†PJhilippe L B.	25⅛	25	25⅛
2	Pick Barth pf.	15⅜	15⅜	15⅜
8	Pilot Rad Tub.	22¼	21⅞	22¼
32	Pitney Bow n.	26⅞	26½	26½
2	Pgh Pl Glass.	72½	72½	72½
10	Pgh Screw&Bolt	26	25⅝	25⅝
1	Plymouth Oil	23⅞	23⅞	23⅞
5	Pow & Alexlnc	94	93	94
8	Proct & Gamb	450	406*	450
5	Do n e w	94	85	92½
1	Prop Silk Hos	27	27	27
184	Pruden Inv	30¾	29¼	30½
*50	Pug Sd Pw pf	99½	99½	99½
8	R'Bow L Prd A	33½	32	32
8	Do B	16⅜	16¼	16¼
10	Ray Bestos	113	110	111¼
10	Do cod	113	110	112
24	Do Manhatan	52	51	51
4	Red Banks	11½	11½	11½
1	Reiter Foster.	5	5	5
4	Reliance Manag	38½	38	38½
3	Repetti Candy.	1⅞	1⅞	1⅞

BROKERS' LOANS REACH NEW RECORD

Borrowings Surpass Previous Top Figure Recorded in March; Week's Gain Large

WASHINGTON, July 19.—Loans on stocks and bonds to brokers and dealers by reporting Federal Reserve member banks in New York City increased $58,000,000 during the week ended July 17. The total is now $5,813,000,000, setting a new record high, and comparing with $5,755,000,000 in the preceding week and $4,194,000,000 a year ago.

The previous record high was $5,793,000,000 made March 20, this year. The low for this year was $5,284,000,000, recorded June 12.

Member bank borrowings from the New York reserve bank totaled $325,000,000 on July 18 versus $341,000,000 a week ago and $213,000,000 a year ago.

BILL LADINGS LESS

Federal Reserve banks' holdings of discounted bills decreased $69,800,000 in the past week, while bills bought in the open market increased $1,700,000 and U. S. government securities $17,000,000.

Federal Reserve note circulation declined $31,800,000.

Ratio of reserves of the Federal Reserve Bank of New York the past week stood at 66.5 per cent, comparing with 68.7 per cent in the week preceding and 63.1 per cent a year ago.

Ratio of reserves of the Federal Reserve System for the week was 73.8 per cent against 73.0 per cent last week and 67.9 per cent last year.

GOLD MOVEMENT

NEW YORK, July 19. — Gold movements at the port of New York in the week ended July 17 showed an increase of $4,997,000 in gold earmarked for foreign account. Imports of $14,188,000 included $9,274,000 from Argentina and $4,872,000 from England. Exports totaled $79,000, of which $69,000 went to Mexico and $10,000 to Trinidad.

WARREN PLANT MAY REMAIN

YOUNGSTOWN, O., July 19.—A. M. Byers Company, Pittsburgh, maker of wrought iron pipe, building a new $10,000,000 plant at Ambridge, Pa., is considering a plan to retain its Warren, O., plant, and install machinery for rolling sheets and strip steel from iron produced by the Aston process. Byers Company has successfully developed the Aston process at Warren, but intends to transfer such operations largely to Ambridge, where ingots will be made for conversion into iron pipe.

The Warren property represents an original investment of about $2,000,000 by Youngstown capitalists who planned to manufacture puddled iron mechanically, by the Ford process. The process was never commercially successful and the plant was eventually leased to the Pittsburgh Company, which is now operating it.

Byers' present plans mean eventual abandonment of its hand-puddled works at Girard, Trumbull County, involving 88 furnaces, largest plant of its kind in the country.

Cleveland Reserve Bank Statement

CLEVELAND, July 19.—Following is the report of the Federal Reserve Bank of Cleveland at the close of business July 17:

In thousands of dollars.

RESOURCES.

Gold with Federal Reserve Agent	$153,938	
Gold redemption fund with U. S. Treasury	4,554	
Gold held exclusively against F. R. Notes	158,492	
Gold settlement fund with F. R. Board	96,132	
Gold and gold certificates held by banks	41,520	
Total gold reserves	$296,144	
Reserves other than gold	9,295	
Total reserves		$305,439
Non-reserve cash	4,773	
Bills discounted:		
Secured by U. S. Government obligations	49,976	
Other bills discounted	33,709	
Total bills discounted	83,685	
Bills bought in open market	2,852	
U. S. Government securities:		
Bonds	548	
Treasury notes	26,816	
Certificates of indebtedness	1	
Total U. S. Government securities	27,365	
Total bills and securities		113,902
Due from foreign banks	74	
Uncollected items	77,895	
Bank premises	6,535	
All other resources	1,165	
Total resources		509,783
LIABILITIES.		
Federal Reserve notes in actual circulation	201,417	
Deposits:		
Member bank-Reserve account	188,005	
Government	1,005	
Foreign bank	572	
Other deposits	1,247	
Total deposits		190,829
Deferred availability items	73,081	
Capital paid in	15,465	
Surplus	26,345	
All other liabilities	2,646	
Total liabilities		$509,783

Ratio of total reserves to deposit and Federal Reserve note liabilities combined, 77.9 per cent, compared with 76.5 per cent last week.

Smoot Statement Hits Sugar Prices

NEW YORK, July 19.—Sugar prices broke 12 to 19 points during the early trading under heavy general selling and uncovering of stop orders, thought to be due to Senator Smoot's statement regarding adoption of a sliding scale in the sugar tariff.

Embargo in Effect At Galveston Port

GALVESTON, Tex., July 19.—The port of Galveston is under embargo on export grain, to be effective until the present accumulation is relieved.

NEW YORK BOND MARKET

NEW YORK, July 19.—(AP.)—Transactions in the most active bonds on the New York Stock Exchange today were as follows. 000omitted in sales column (United States bonds in dollars and thirty-seconds of dollars):

U. S. GOVERNMENT BONDS.

Sales.		High.	Low.	Last.
14	Lib 3½s '32-47..	96.28	96.28	96.28
73	Do 1st 3½s..	99.9	99.3	99.3
386	Do 4th 4¼s..	99.10	99.	99.8
2	Treas 4s '44-54..	103.27	103.20	103.20
25	Do 3⅜s '43-47	97.7	97.7	97.7

CORPORATION BONDS.

Sales.		High.	Low.	Last.
38	Abra & Str 5½s'43	112	110	112
259	Allegh Corp 5s '44.	110	109¾	110
305	Allegh Corp 5s '49	109⅝	108½	109⅝
4	Allis Chal 5s '37..	99	98⅞	98⅞
6	Am Agr Chem 7½s	105⅛	105	105
3	Am Cyan 5s '42..	94⅞	94½	94⅝
212	Am I G 5½s	120	115	119
104	Am Internat 5½s'49	115	113½	114½
7	Am Nat G 6½s '42	78⅝	78	78⅝
13	Am Smelting 5s..	100¼	100	100¼
113	Am Sugar Ref 6s..	103	102¾	103
9	Am Tel & Tel 5½s	105⅛	105⅛	105⅛
4	Do col 5s '46 ..	102½	102	102½
20	Do sf 5s '60 ..	102⅝	102	102⅜
412	Do cvt 4½s '39.	169½	168	169
1	Am W W & El 6s.	102	102	102
10	Am Writ Pap 6s'47	83	83	83
9	Anacon Cop 7s '38.	175	174	175
5	Do 6s '53 ..	104⅞	104⅝	104⅝
5	Ang Chil Nitrate 7s	96	96	96
3	Arm & Co Del 5½s	88⅝	88	88⅝
264	AT&SF cvt 4½s'48	153	152	152¼
8	Do gen 4s	91	90¾	91
1	Do adj 4s st.....	86	86	86
9	A G & W I 5s	73¼	73¼	73¼
17	Atl Refin deb 5s ..	101¼	100½	101¼
30	Balt&Ohio rfg6s'95.	108⅜	108⅜	108⅜
2	Do 1st 5s	102⅝	101⅞	101⅞
4	Do rfg 5s	100⅝	100⅛	-100⅛
20	Do 5s D 2000 ..	100⅛	100⅛	100⅛
46	Do cvt 4½s	97½	97¼	97⅛
1	Do gold 4s	90	90	90
6	Do 5s S W Div.	100⅝	100⅝	100⅝
6	BellTPa 1st 5s C'60	104⅝	104⅝	104⅝
10	Beth Steel cn 6s A	104⅛	104	104
7	Do con 5½s	102⅞	102¼	102⅛
4	Do rfg 5s	100	100	100
9	Do p m 5s '36 ..	99¼	99	99
4	Bos & Me 5s '67 ..	94⅛	94¼	94½
3	Bklyn Ed gen 5s A	100¾	100⅝	100⅝
3	Do gen 5s A	103½	103⅛	103⅛
11	Bklyn M T 6s	92	91	91¼
118	Bklyn U E 1st 5s .	86½	86½	86½
17	Do 1st 5s '50 sta.	86½	86½	86½
3	B R & P con 4½s.	87½	87	87½
1	Bush Term con 5s.	93¾	93¾	93¾
5	ByPrdCoke 5½s '45	100¼	100	100
1	Camaguey Sugar 7s	81	81	81
3	Can Nat Ry 4½s 57	93⅛	93	93⅛
3	Can Nor sf 7s....	109	108½	108½
3	Do deb 6½s.....	113¾	113¾	113¾
10	Can Pac 4½s	95⅝	95¼	95⅝
13	Do deb 4s	82¾	82¼	82¾
5	Cent of Ga 5½s...	103	103	103
3	Do 5s C '59...	96	96	96
5	Cent New Eng 4s..	78½	78⅛	78½
5	Central Pac 5s....	100⅝	100½	100⅝
6	Do 1st gtd 4s....	89¼	89¼	89¼
5	Certainteed 5½s '49	74⅝	74¼	74¼
29	Chesapeake 5s '47.	99⅝	99	99½
7	Ches & Ohio con 5s	102	102	102
18	Do gen 4½s.....	96	95⅞	96
12	Do cvt 4½s '30..	99⅝	99⅝	99⅝
1	CB&Q 3½s Ill Div	82¼	82¼	82¼
5	Chi & E Ill 5s '51..	76¼	75	76¼
3	Chicago G W 4s..	65	65	65
11	CM&SP gen 4½s C	91⅝	91⅝	91⅝
	Do gen 4½s E..	91½	91	91
1	Do gen 4s A.....	82	82	82
4	CMSP&P 5s '75...	89¼	89⅝	89⅝
203	Do adj 5s 2000..	76⅝	76¼	76⅝
4	Chi & N W 6½s....	106⅝	106⅝	106⅝
2	Do rfg 5s	102	102	102
1	Do gen 5s '87...	105¼	105¼	105¼
16	Chicago Ry 5s.....	84¾	84½	84⅝
2	CRI&P 4½s '52....	90	90	90
1	Do gen 4s......	86½	86½	86½
26	Do rfg 4s......	93½	93¼	93½
5	CSPM&O deb 5s....	98⅛	98⅛	98⅛
1	Chi Un Sta 6½s C.	113	113	113
4	Do 5s '44......	101¼	101	101
2	Ch & W Ind 5½s'62	102¾	102½	102¾
3	Do 4s........	83½	83½	83½
3	Chile Cop 5s '47...	94½	94⅝	94½
3	Cleve Lor & Whg 5s	100	100	100
17	Colum G&E 6s '52..	98¼	98⅛	98¼
13	Com Inv Tr 5½s 49	98½	98	98
1	Com Tab Recdg 6s..	104⅞	104⅞	104⅞
1	Con Coal Md 5s....	67	67	67
9	Con Gs NY 5½s '45	105	104⅝	104⅝
4	Crown Ck & Sl 6s47	96¾	96½	96½
2	Crown Will 6s '51..	99½	99½	99½
3	Cuba R R 5s.....	87	87	87
11	Cuba-Am Sug col 8s	99¾	99½	99½
3	Cub-Dom Sug 7½s.	61⅝	61½	61½
2	Del & Hud 5½s....	101½	101½	101½
3	Den G & El 5s stp	99	99	99
1	Den&Rio Gr con 4s	89⅝	89⅝	89⅝
16	Do Wes gen 5s..	97	96½	97
7	Do West rfg 5s..	88	87½	87½
2	Det Ed 1st&rf 6s B	107⅝	107¼	107⅝
10	Do col 5s '33....	100⅛	100	100
1	Do rfg 5s '40....	100⅝	100⅝	100⅝
24	Dodge Brs deb 6s'40	100½	100	100⅛
1	Donner Stl rfg 7s..	102	102	102
14	Duq Lt 4½s A '67	97½	97	97
7	East Cuba Sug 7½s	85	85	85
38	Erie rf & imp 5s '67	93½	93	93½
13	Do 1st cn pr lnds	83¼	83¼	83½
5	Do gen lien 4s...	75¼	75¼	75¼
1	Fed Lt & Trac 5s.	95	95	95
1	Fisk Rub 8s......	105	105	105
5	Galveston H & H 5s	95	95	95
1	Gen Asphalt 6s '39.	108	108	108
26	Gen Mot acpt 6s 37	102	101¾	101¾
2	Gen Petrol 5s '40..	101¼	101¼	101¼
22	Gen Stl 5½s......	99½	98¾	98¾
23	Goodyr T&R 5s '57	91½	91½	91½
1	Goth Silk Hos 6s..	94	94	94
1	Gr Tk Ry Can 7s..	109	109	109
2	Do 6s	103¼	103¼	103¼
7	Gt North Ry 7s A	109	108¾	-08¾
12	Do 5½s B......	106½	106	106½
1	Do gen 5s	102⅛	102⅛	102⅛
1	Do gen 4½s 76 D	94	94	94
4	Do 1st rfg 4¼s..	93¼	93¼	93¼
13	Bay & W deb B ct	29	29	29
5	Gulf M&N 5½sB 50	101	101	101
2	Gulf Sta Stl 5½s 42	98	98	98
1	Hoe R & Co 6½s..	93	93	93
54	Hud Coal 5s A '62	72½	71	72½
7	Hud & Man rfg 5sA	89	88	88
10	Do adj inc 5s....	77½	76½	76¾
2	Hum Oil & Ref 5½s	100¼	100¼	100¼
12	Do 5s '37......	100	100	100
2	Ill Bell Tel 5s....	102⅝	102⅝	102⅝
1	Illinois Central 6½s	107½	107½	107½
20	Do 4¾s........	98½	98	98½
4	Do 4s '52......	88⅞	88⅞	88⅞
2	IC&CSL&NOrfg5sA	100¼	100¼	100¼
5	Indiana Steel 5s.	103¼	103¼	103¼
10	Inland St 4½sA '78	90¾	90⅝	90¾
18	Int R Tr 7s......	92	91½	91½
10	Do 6s	50½	50¼	50½
28	Do rfg 5s.....	61	60½	60½
26	Do rfg 5s sta..	60½	60	60⅝
27	Int C em 5s '48..	102¾	102¼	102¾
5	Int Gt Nor adj 6s	90	89¾	90
15	Int Mat 5s '47..	95	94½	94½
1	Int Pap rfg 6s A.	90⅞	90⅞	90⅞
6	Do cvt 5s A...	87	86⅞	87
4	Int Rys CA 6½s'47	94½	94⅝	94½
2	Do 5s	78	77¾	77¾
67	Int T&Tcvt4½s '39	166¼	164	165
19	Do deb 4½s '52	92½	92	92
1	K C FtS&M 4s....	91⅝	91⅝	91⅝
1	K C Pow & Lt 5s	102	102	102
6	K C South rfg 5s	97½	97	97
6	Do 1st 3s.....	72¼	72¼	72¼
1	Kan G & E 6s....	104¾	104¾	104¾
1	Keith B F 6s A..	90	90	90
3	Kings Co Lt 6½s..	113	113	113
2	Kresge Found 6s...	101¼	101¼	101¼
2	Lac G of S L 5½s.	102½	102½	102½
1	LS&MS gen 3½s...	78	78	78
1	Leh Val 5s 2003....	100⅞	100⅞	100⅞
5	Lig & Myers 5s....	99¼	99¼	99¼
2	Loew's Inc 6sex-w.	96¼	95½	96¼
2	Lorillard Co 7s....	108	108	108
2	Do 5½s '37....	86¾	86¾	86¾
5	Lou Gas & El 5s...	101	100⅝	100⅝
5	Louis & Nash 7s...	101	100¾	101
2	Manati Sug 7½s'42	94⅛	94⅛	94⅛
19	McCormick E R....	101½	101	101
14	Mo Pac 5½s......	121½	121½	121½
5	Man Ry con 4s ...	56¾	56¾	56¾
3	Manitoba Sw col 5s	100	99⅝	99⅝
2	Market St Ry 7s ..	88	87	88
2	McCrory St 5½s '41	97¾	97¼	97¾
2	Met Ed 5s	100¾	100¾	100¾
2	Midvale Stl cvs 5s.	98¾	98¾	98¾
1	MER&L 1st5s'61B..	99½	99½	99½
1	MSP&SSM 6½s ...	99	99	99
1	Do 1st con 4s ...	87	87	87
3	MK&T new pl 5s A	100¾	100¾	100¾
1	Mo Pac rg 5s '65 A	97½	97¼	97½
5	Do 5s '77 F	97	96¾	97
4	Do 5s '78 G	96	96	96
46	Do gen 4s	73	72¼	73
1	Do 3d ext 4s	89½	89½	89½
1	Morris Co 1st 4½s.	84	84	84
1	Murray Body 6½s.	100	100	100
2	Namm & Son 6s '43	100¾	100¾	100¾
38	Nat Dairy 5¼s '48.	97	96¾	96¾
11	Nat Rad 6½s '47..	53	51⅝	53
2	N R M 4½s '57 asd	10¼	10¼	10¼
9	New Eng T&T 5s..	102¾	102¾	102¾
10	Do gen 4½s B...	97½	97¼	97½
1	NOPS 5s ctf 52 A.	90⅝	90⅝	90⅝
3	Do 5s '55 B.....	89	89	89
2	NOT&M 5s B.....	95¾	95¾	95¾
2	NYC&HR deb 6s..	106	106	106
45	Do rf&imp 5s....	104	104	104
70	Do deb 4s '34....	95⅝	95	95⅝
1	Do con 4s	87	87	87
5	N Y C & S L 6s...	100¾	100¾	100¾
6	Do 5½s A	103⅝	103⅝	103⅝
2	Do 4½s C '78....	93	93	93
5	N Y Conn Ry 4½s.	95	95	95
4	N Y Dock 4s.....	81¼	81¼	81¼
1	N Y Edis rfg 6½s.	111¾	111¾	111¾
2	NYGELH&P pm 4s	91¼	91¼	91¼
4	N Y & Jersey 5s....	98½	98½	98½
12	NHNH&H cvt 6s'48	132	131⅝	132
12	Do 1st&rfg4½s'67	88	87⅞	87⅞
23	Do deb 4s '57...	71¾	71¾	71¾
5	NYO&W 1st rfg 4s.	65¼	65¼	65¼
2	N Y Ry inc 6s '65..	9	9	9
4	N Y State Rys 4½s	32	32	32
2	N Y Tel rfg 6s '41.	106	106	106
4	Do deb 6s '49....	110	110	110
3	Do gen 4½s.....	97¾	97¾	97¾
16	N Y W & Bos 4½s.	82½	82	82½
4	Niag Falls Pow 6s.	101	100¼	100¼
4	NL&OPow 5s '55 A	101½	101½	101½
5	Norf & West con 4s	91⅝	91⅝	91⅝
2	N A Cement 6½s'40	71¾	71½	71½
19	N A Edison 5½s'63	100¼	100	100
7	Do 5s '57.......	99¾	99½	99½
4	Nor Pac 6s B.....	110	110	110
21	Do 4½s	96	95	95
4	Do pr lien 4s...	86½	86¼	86¼
1	Do gen 3s.....	63½	63½	63½
2	Ohio Riv Edis 6s..	103⅞	103⅞	103⅞
1	Ore Sh Line rfg 4s	99⅝	99⅝	99⅝
5	Ore Wash RR&N 4s	85⅝	85⅝	85⅝
21	Otis Steel 6s......	102¼	102	102
5	Pac Gas & Elec 5s	100⅝	100½	100½
3	Pac P&L 1st rfg 5s	99	99	99
1	Pac T & T 5s '37..	101⅝	101⅝	101⅝
2	PanAmP&Tr 6s1934	109	109	109
5	Do 6s 1940......	94¼	94¼	94¼
1	Paramnt Bway 5½s	98¼	98¼	98¼
2	Par Fa Lasky 6s'47	98½	98	98½
5	Pathe Ex 7s '37 w	70½	70⅛	70½
1	Penn Dix 6s A '41.	83	83	83
3	Penn Oh&Det4½s'77	94¼	94¼	94¼
15	Penn R R 7s '30..	101⅛	101⅛	101⅛
72	Do gold 6½s....	109	108½	109
19	Do 5s '64......	102¼	102	102
1	Do 4¾s '63......	96¼	96¼	96¼
7	Do gen 4½s.....	95¾	95¾	95¾
1	Do 4s '48......	92	92	92
1	Penn R R 4s '48 stp	92¼	92¼	92¼
2	Peor & Ea 1st 4s..	81¾	81¾	81¾
11	Pere Marq rfg 5s.	101	101	101
2	Phil B & W 1st 4s	91	91	91
4	Phillips Pet 5¼s '39	89	88¼	89
40	Phil R C&I cvt 6s	98½	97¼	98
3	Pills Fl Mills 6s.	103	102	102
4	PCC&SL gen 5s A	104	104	104
1	P R L&P 1st 6s B	99½	99½	99½
1	Por Ric Am Tob 6s	98⅝	98⅝	98⅝
15	Postal T&C 5s '53	93½	93	93½
1	Pub Ser E&G 5s'65	103	103	103
10	P S of N J 4½s'48	265	265	265
2	Pure Oil 5½s '37.	98½	98	98
13	Purity Bak 5s '48	91¼	91⅛	91¼
1	Rem Arms sf 6s A	96	96	96
15	Rem Rand 5½s'47w	96¾	96¼	96¾
6	Rep I & S 5½s ...	101⅛	101⅛	101⅛
6	Rio Gr West 1st 4s	87½	87½	87½
1	Roch G&E 7s '46 ..	106	106	106
3	R I A & L 4½s ...	95	95	95
1	St J & G Isl 1st 4s.	89	89	89
1	St J RyLt H&P 5s.	94¼	94¼	94¼
10	SLIM&S gen 5s ...	98⅝	98⅝	98⅝
11	Do 4s R&G Div.	93½	93	93
7	StL&SF 4½s '78 ..	87	86¾	87
16	Do p ln 4s A ..	84⅞	84⅞	84⅞
30	St L S W con 4s ..	95⅝	95⅝	95⅝
1	StPM&M con 4½s..	96⅛	96⅛	96⅛
1	St Paul U D 5s ..	102	102	102
1	Schulco In 6½sctfA	82	82	82
11	Seabd A L con 6s..	70	68¼	68¼
31	Do adj 5s	45⅞	45	45⅞
8	Sea All Fla Ry6sA.	61	60⅛	60⅛
3	Sharon Stl H-5½s48	96½	96½	96½
2	Shell P Line 5s '52	94	94	94
5	Shell Union 5s '47.	96	95⅞	96
3	Sinc Cons Oil col 7s	101¼	101¼	101¼
10	Do 6½s.........	99⅞	99¼	99¾
28	Do 6s D '30.....	99	98⅝	98⅝
1	Sinc Cr Oil 5½s '38	96¼	96¼	96¼
16	Sinc Pipe Lines 5s.	93⅝	93⅝	93⅝
2	Skelly Oil 5½s '39.	92⅞	92¼	92¼
8	So Bell T & T 5s..	101	101	101
3	So Col Power 6s...	101½	101½	101½
12	Sou Pac 4½s '68..	92⅛	92¼	92¼
16	Do rfg 4s '55...	89⅛	88	89¼
64	Do col tr 4s....	87⅝	87¼	87⅝
10	Do ½s Ore Ln '77	93	93	93
18	Do S Fr Ter 4s..	87⅝	87½	87
2	Do of Cal	101	100⅞	100⅞
343	Do 4½s '69	96½	96¼	96½
1	South Ry gen 6½s.	117½	117½	117½
1	Do gen 6s......	111¼	111¼	111¼
2	Do con 5s	105	105	105
9	Do gen 4s......	85⅞	85¼	85¼
41	Std Oil N J deb 5s	102	101¼	101¼
48	Std Oil N Y 4½s '51	95¼	94⅞	95¼
2	Stevens Hotel 6s...	95½	95½	95½
7	Tenn El Pw rfg6sA	104⅜	103⅝	104
30	Tex & Pac 5s C '79	96⅞	96⅞	96⅞
3	Third Ave adj 5s..	38¼	38¼	38¼
6	T StL&W50-yrts'50	88	88	88
6	Tr Cont O 6½s '38	99	98⅞	99
8	Trumb Stl 6s '40.	101⅝	101⅛	101⅛
1	Un El L&Prf 5s'33	99½	99½	99½
17	Un Pac 4½s '67...	96¼	96⅛	96⅛
5	Do 1st 4s	92⅝	92½	92⅝
1	Do gold 4s '68..	86	86	86
2	Do rfg 4s	86⅞	86⅞	86⅞
2	Unit Drug D 5s'53	94	93½	93½
1	U S Rub 7½s '30	101	101	101
10	Do 5s	89¼	89	89¼
9	U S Steel sf 5s...	109¼	109¼	109¼
1	Utah L & Tr 5s	92	92	92
1	Utah P & Lt 5s..	99¼	99	99
4	Util P & Lt 5½s	90⅞	90¼	90⅞
6	Wabash 5s B '76..	96	95⅞	96
11	Warn Quin 6s....	94¼	94½	94½
10	Wheel Stl 4½s....	86½	86	86
22	Walworth Co 6½s..	101	100	101
23	Warn Sug rfg 7s'39	61¼	61¼	61¼
11	Do 7s '41......	105¼	105¼	105¼
1	W P Pow 5½s F..	103¼	103¼	103¼
1	Do 5s A........	101¼	101¼	101¼
10	Western Elec 5s..	101⅛	101⅛	101⅛
10	West Md 5½s A'77	95⅜	95⅜	95⅜
1	W N Y & P 1st 5s.	100¼	100¼	100¼
3	West Pac 1st 5s....	98⅞	98⅞	98⅞
8	West Union 6½s...	107⅝	107⅝	107⅝
5	West Un c tr 5s '38	100⅛	100⅛	100⅛
21	West Shore 1st 4s..	85	85	85
9	Wheel Stl 5½s '48.	100¼	100	100
5	W E Oil 5½swar'37	99¼	99¼	99¼
1	W Overland 6½s...	100½	100½	100½
2	Wilson & Co 1st 6s	100	100	100
2	Winch Arm ctf 7½s	106⅛	106⅛	106⅛
11	Ygn S & T 5s '78..	99⅞	99⅞	99⅞

FOREIGN ISSUES.

Sales.		High.	Low.	Last.
1	Antioquia 7s '45 A.	92	92	92
1	Antioquia 7s '45 D	90	90	90
18	Argentine 6s '57 A.	99⅛	99⅛	99⅛
6	Do 6s '58 B.....	99⅜	99⅜	99⅜
21	Do 6s sfg '59 Jun	99⅜	99⅜	99⅜
28	Do sfg 6s '59 Oct	99⅜	99⅜	99⅜
15	Do 6s 1960 Sept.	99⅜	99⅜	99⅜
3	Do 6s 1960 Oct..	99⅜	99⅜	99⅜
4	Do 6s 1961 Feb..	99⅜	.99⅜	99⅜
3	Do 6s 1961 May.	99⅜	99⅜	99⅜
4	Do 5½s '62......	95	95	95
6	Australia 5s '55...	95	95	95
2	Do 5s '57......	95	95	95
37	Do 4½s '56......	87¼	87	87¼
213	Austria Gtd 7s '43	104¼	104	104
3	Belgium 8s '41....	108¼	108	108
12	Do 7½s '45....	115	114⅝	114⅝
12	Do 7s '55......	108¼	108	108
5	Do Stab Ln 7s '56	106⅛	106	106⅛
12	Do 6½s '49.....	105¼	105	105
12	Do 6s '55......	101	101	101
5	Berlin City 6s '58.	89⅜	89⅛	89⅛
2	Berl Cy Elev 6½s56	90¼	90¼	90¼
3	Bogota 8s '45....	103½	103	103½
13	Bolivia 8s '47	100¼	100	100
1	Do 7s '58	87½	87	87½
10	Do 6s '69	86⅛	85	85
2	Bordeaux 6s '34....	100	100	100
1	Brazil 8s '41	106	106	106
22	Do 6½s 26-57....	91½	91¼	91½
40	Do 6½s 27-57....	91½	91	91½
13	Braz C Ry El 7s '52	99½	99⅜	99½
3	Bremen 7s '35.....	100⅜	100¼	100⅜
266	British 5½s '37.....	102⅞	102¼	102¼
12	Budapest 6s '27-62.	78½	77⅜	78½
3	Buenos A 6½s '55..	102	102	102
9	Do 6s '61.......	92¼	92¼	92¼
2	Can 5½s notes '29.	99⅞	99⅞	99⅞
1	Canada 5s '31.....	99⅞	99⅞	99⅞
10	Do 5s '52.......	101¼	101	101¼
1	Do 4½s '36.....	96½	96½	96½
2	Cauca Val 7½s'46..	98½	98½	98½
5	Chile M B 6½s '61.	98⅝	98⅝	98⅝
5	Do 6½s '57......	96⅝	96⅝	96⅝
6	Do 6s '61.......	91½	91½	91½
7	Chile 6s '60......	92½	92	92
13	Chile 6s '61 Jan....	93¼	93¼	93¼
1	Do 6s '61 Feb....	92½	92½	92½
28	Do 6s '61 Sept...	92½	92½	92½
8	Do 6s '61 Mar....	92	91⅝	91¾
17	Colombia 6s '28-61	86	85	85
5	Colom Agr Bk 6s'48	80	80	80
2	Do 7s '46.......	84½	84½	84½
11	Copenhag 5s '52...	94⅛	94⅛	94⅛
6	Do 4½s '53......	86⅞	86½	86½
12	Costa Rica 7s '51...	94½	94	94
1	Cuba 5½s '53.....	102⅜	102⅜	102⅜
1	Cundina Marca 6½s	80¾	80¾	80¾
2	Czecho 8s '51......	109⅞	109⅞	109⅞
2	Do 8s '52	109½	109½	109½
3	Denmark 6s '42...	103½	103½	103½
2	Do 5½s '55	99½	99½	99½
15	Do 4½s '62	87	86⅞	86⅞
2	Deutsche Bk 6s '32	97	97	97
6	Duke Ur Pow 6s '66	103	102½	102½
1	D E Ind sfg 6s '62.	103	103	103
1	Do 6s '47	102⅝	102⅝	102⅝
5	El P C Ger 6½s '50	91½	91½	91½
5	Est Ry ext sf 7s...	103	103	103
1	Finland 6s '45.....	92	92	92
1	Do 5½s '58......	87	87	87
1	Fin Mun L 6½s A.	97	97	97
11	Fram I Dev 7½s'42	104	103¾	104
9	France 7½s '41.....	113¾	113½	113¼
36	Do 7s '49.......	109¾	109⅝	109⅝
2	er C Ag Bk 6s38Apr	86	86	86
1	Do 6s '60 Oct....	82⅞	82⅞	82⅞
3	Ger ext ln 7s '49..	106½	106⅜	106½
12	Ger Gen El 7s '45..	101½	101	101½
1	Do 6s '48.......	90	90	90
1	Good Hope 7s '45..	97⅛	97⅛	97⅛
2	GtConElPJap 6½s50	90	90	90
5	Greece 7s '64......	96½	96	96
2	Do 6s '68.......	83¼	83¼	83¼
1	Haiti 6s '52.......	97½	97½	97½
4	Hung Mun 7½s '45	95	94½	94½
5	Irish Free St 5s '60	96½	96½	96½
2	Ital Pub Util 7s ...	93⅝	93⅝	93⅝
53	Italy 7s '51	95¼	95	95⅛
17	Japan 6½s '54	100¼	100	100
29	Jap S L 4s '31	92¾	92¾	92¾
120	Kreu&Toll 5s '59 w	99½	98⅞	99
1	Lombard El 7s '52w	99¼	99¼	99¼
3	Lyons 6s '34	100¼	100¼	160¼
2	Meridion El 7s '57	98	98	98
27	Milan City 6½s '52	90⅝	90½	90½
5	Minas Geras6½s'52	89½	89½	89½
7	Mont M&A 7s'37 w	111½	110⅝	111½
12	Do 7s '37 ex-w	98	97½	98
2	Montevid 7s '52...	101¼	101¼	101¼
1	Netherlnds 6s '72	106	106	106
2	N S Wales 5s '58.	92	92	92
1	Nord Ry sf6½s '50	101	101	101
3	N Ger Lloyd 6s'47	90½	90½	90½
6	Norway 6s '52...	102¼	102	102
21	Do 6s '44......	101¾	101¾	101¾
2	Do 6s '43......	101½	101½	101½
4	Norway 5½s '65..	100	99½	100
15	Nor Mun Bk 5s '67	92⅛	92⅛	92⅛
1	Norwg HydEl5½s57	89	89	89
5	Orient D Ltd5½s'58	85½	85½	85½
2	Oslo City 6s '55...	99½	99½	99½
9	Panama 5s A '63.	90½	90½	90½
5	Par-Lyons Med7s'58	103½	103⅜	103½
7	Do 6s '58........	100	99⅝	99½
20	Par-OrlRR 5½s '68	95½	95	95
8	Pernambuco 7s '47.	92½	92½	92½
2	Peru 7s '59........	99⅝	99⅝	99⅝
10	Do 1st 6s '60....	85½	85	85
1	Do 2nd 6s 1961..	85¾	85¾	85¾
19	Poland 8s '50	96⅞	96½	96⅞
6	Do 7s '47........	85¼	85¼	85½
3	Do 6s '40........	78	77⅞	77⅞
3	Queensld 7s '41....	107	107	107
10	Do 6s '47........	102⅝	102⅝	102⅝
7	Rhinelbe 7s'46war..	105½	105¼	105½
7	Do 7s '46 ex-war	95⅝	95⅝	95⅝
12	Rhine Westph 6s'52	89	88¾	89
7	Do 6s '53.........	92½	92⅛	92¼
2	Rio de Jan 8s '46..	106¼	106¼	106¼
15	Do 6½s '53......	92⅝	91½	91½
4	R G do Sul 8s '46..	105¼	105¼	105¼
16	Do 7s '67........	78	77½	77½
3	Do 6s '68.........	85½	85½	85½
19	Rome 6½s '52.....	90⅛	89½	89½
1	S Paulo Cy 8s '52..	99	99	99
6	S Paulo St 8s '50..	104	104	104
1	Santa Fe Arg 7s '42	97	97	97
1	Sax Pub Ws 6½s 51	91	91	91
1	Sax St Mg I 6½s46	91⅛	91⅛	91⅛
11	Seine 7s '42	107	107	107
5	Siem & Hal 6½s '51	106¼	106¼	106¼
5	Silesian Ld As 6s47	76½	76⅝	76½
5	Soissons 6s '36 ...	99½	99½	99½
3	Sweden 6s '39	102	102	102
8	Swiss Con 8s '40...	108	107¾	108
9	Swiss 5½s '46	103	102½	103
1	Toho El Pow 7s '55	96¼	96¼	96¼
3	Toky C 5s '52....	75⅝	75⅛	75⅝
24	Tok El Lt 6s'53..	89¼	89	89⅛
6	Trond 5½s '57...	91	91	91
12	Ujig El Pow 7s..	97	97	97
16	U StlW6½s'51Aexw.	86¾	86	86¾
4	Upper Aust6½s '57	89	89	89
1	Uruguay 6s '60...	97	97	97
27	Vienna City 6s'52	87	86½	86½
5	Westph UEP6s '53	81½	81⅛	81½

WALL STREET HEARS

THAT the Union Pacific Railroad may segregate its investment holdings through the formation of a new company.

That National Family Stores is negotiating for another chain.

That the long-delayed Baldwin Locomotive split-up may be announced before the end of the month.

That Arthur Cutten, of Chicago, and his associates have taken a big position in Allegheny Corporation.

That several new pools have been formed in the oil group.

NEW OFFERINGS

New security offerings today include: Italian Superpower Corporation 35-year 6 per cent gold debentures with common stock option warrants, amount $4,000,000, at 91 and interest.

Hercules Motors Corporation common stock, amount $4,500,000, at $30 a share.

Stock Exchange Topics

Reserve May Expand Its Portfolios to Finance Crop Movements.

THE time is rapidly approaching when in the natural order of things the Reserve may be expected to expand its bill and government security portfolios as a means of releasing credit for the financing of crop movement and fall business activity. This week's condition statements, however, do not suggest any evidence of change in its policy toward borrowers of funds for use in security markets. True, the Reserve system and the local bank added moderately to its holdings of bills and securities in the past week, but these changes coincided with a sharp drop in holdings of rediscounted bills, with the net result that the total of Federal Reserve credit in use was cut by $51,000,000. The New York bank shows an increase of $17,000,000 in government security holdings, but the fact that this increase just about equals the cut in its toal of rediscouns suggests that the increase had its basis in temporary contract purchases from member institutions.

Wall street was not greatly perturbed by the setting of a new record in the total of collateral borrowings. Still the loan statement in itself indicated that reporting member banks of the Federal Reserve in New York city were making disappointingly slow progress in liquidating their indebtedness at the central bank, nothwithstanding sharp reductions in their own loans against security collateral. These banks increased their borrowings heavily over the mid-year to provide necessary funds. In the last fortnight their loans on securities have been cut by $119,000,000, while their borrowings in the same period have been reduced only $16,000,000.

THE reported plans of the Lehigh Valley looking toward the electrification of a large part of its road stimulated new interest in the shares of the principal electrical equipment manufacturing companies. It made for pronounced strength in General Electric and Westinghouse Electric Manufacturing, though American Brown Boveri, the third important member of that group, did not do much. All three companies, it is understood, will prepare bids on the work to be submitted to the Lehigh.

Warner Brothers appeared to have discounted the market influence of the inauguration of common dividends. At any rate the stock, after a momentary flurry, settled back following the announcement that the board had voted to place the common on a regular $3 annual dividend basis, through the declaration of a quarterly payment of 75 cents and also an extra of 25 cents a share. The present shares are the result of a capital adjustment put through recently, involving a split-up of the old stock on a two-for-one basis.

RESUMPTION of aggressive demand for the public utilities brought a number of new record levels for stocks in that group. Stocks of companies affiliated with the Electric Bond and Share Company, namely American Power and Light, National Power and Light and Electric Power and Light, were exceptionally strong features, reviving reports of an early consolidation of those companies into a single unit. Strength in the Associated Gas and Electric group, represented on the big board by General Gas and Electric, was looked upon as belated recognition of the position which that company holds as one of the country's leading utility systems. It now represents more than $800,000,000 total assets, with gross running at the rate of upward of $100,000,000 annually. Through subsidiaries it holds an impregnable position in th East in New York, New Jersey and Pennsylvania.

Sensational strength in Steel common, as might have been expected, served to revive talk of an early split-up of the stock on a two-for-one basis, with the equivalent of a higher dividend to be paid on the new shares. The stock opened with a new advance of three points on a large transaction, and continued in brisk demand throughout the day, running up to new record levels. While it is generally assumed that a split-up of the shares is in the mind of the management, belief prevails that such a capital adjustment will be proceeded by other favorable developments, such as an extra cash dividend and perhaps an increase in the present $7 rate. Strength needs no further explanation than that which the forthcoming earning statement will in all likelihood provide. At top levels today, Steel was selling at the equivalent of around $290 a share, on the basis of capitalization prior to the 40 per cent stock dividend.

ABSENCE of any important demand for new accommodation, contributed more than any other factor to the easier tone in demand money today. Renewals were fixed at 8 per cent, but the rate later eased to 7 per cent again, and funds were available in the afternoon in good volume on the outside as low as 6 per cent. Money brokers are somewhat perplexed by the unusually light character of the demand, and can explain it only by the theory that a good deal of the activity in stocks at present consists of switching from one group to another. In this way, it is pointed out, enough money is released through selling in some directions to finance constructive operations in others. The point was made that the banking position at present is little better than it was a short time back when demand loans were commanding 12 and 15 per cent.

Two Companies Get Income Tax Refunds

WASHINGTON, July 19.—(INS.)—A refund of $33,067 in income taxes was granted the Northwestern National Life Insurance Company, of Minneapolis, by the Internal Revenue Bureau. The American Optical Company, of South Bridge, Mass., was granted an income tax refund of $25,339.

Appointed

W. G. JENS

Mr. Jens, general superintendent of construction and manager of the Pittsburgh branch, Byllesby Engineering and Management Corporation, appointed operating manager of the Duquesne Light Company and Allegheny County Steam Heating Company. He assumes duties August 15.

Radio's Statement Coming in August

NEW YORK, July 19.—The Radio Corporation of America report for the first six months this year will be published the first week of August. Owing to the fact that royalties received from licensees are included in the total for the period the report is somewhat later in appearing than in previous years.

Death Notices 1

ANDERSON — Suddenly, on Thursday evening, July 18, 1929, at 6 o'clock, JOHN, husband of Jean Kunkle Anderson. Remains at the home of the T. B. Moreland Co., North Highland avenue at Rippey street, East End, where services will be held Saturday afternoon at 4 o'clock. Interment private.

CLANCEY—On Thursday, July 18, 1929, at 6 a. m., WILLIAM J., husband of Mary Clancey (nee O'Keeffe). Funeral from the family residence, 3002 Kenneth place. Notice of time later.

EURICH—Suddenly on Wednesday, July 17, 1929, at 11 p. m., HARRY EURICH, beloved husband of Anna Kellinger Eurich. Funeral services at his late residence, 107 Industry street, Beltzhoover, on Saturday, July 20, at 2 p. m. Friends are invited.

GLANCY—On Wednesday, July 17, 1929, at 6:45 p. m., Mrs. AGNES GLANCY, widow of James H. Glancy, Sr. Funeral from the residence of her son, James H. Glancy, Jr., 401 Highland avenue, West View, on Saturday, July 20, at 8:30 a. m. Requiem high mass at Annunciation Church, Norwood avenue and Charles street at 9 o'clock. Friends are invited.

GROVE—On Thursday, July 18, 1929, at 7:45 a. m., CHARLES F., husband of Anna L. Grove (nee Fox) and father of Earle M. Grove, Mrs. Ruth Heinz and C. Herbert Grove. Funeral at his late residence, 2714 Brownsville road, Twenty-ninth Ward, formerly Carrick, on Sunday afternoon, July 21, at 2:30 o'clock. Interment in South Side Cemetery. Friends are invited.

FINLEY—On Thursday, July 18, 1929, at 9:40 a. m., Mrs. MARGUERITE BOWMAN FINLEY, widow of John B. Finley. Funeral services at her late residence, Schenley Apartments, Saturday afternoon at 2 o'clock. Please omit flowers.

FREDRICH—On Friday, July 19, 1929, at 6:30 a. m., JOHN FREDRICH, husband of Frances Gloeckel Fredrich, aged 53 years, father of Sophia, Genevieve, Hattie, Mildred and Lawrence Fredrich; brother of Mrs. Sophia Schiller and Erhart Frederick. Services Monday at 2 p. m. at the family home, 2834 Harcums way, near Twenty-ninth and Mary streets, South Side, Pittsburgh. Friends of the family and members of Iron Molders' Union Local No. 46 and Bayerischer Verein are invited. Interment in St. Paul's Cemetery.

GORSKE—On Tuesday, July 16, 1929, at 8 a. m., MICHAEL J., beloved husband of Anna W. Jorske. Funeral services at his late home, 176 Claremore avenue, on Saturday morning at 10 o'clock. Take car 37 to South Bank station.

HUTTAN—On Thursday, July 18, 1929, Isabel Walker Hutton, aged 79 years. Funeral services Sunday, July 21, at 2 o'clock, at her late residence, 402 Walnut street, Clairton, Pa. Interment at Monongahela Cemetery.

KEARNEY—On Friday, July 19, 1929, at 1:15 a. m., JOHN F., beloved husband of Elizabeth Whalen Kearny, in his 75th year, and father of Mrs. T. F. McGough, Edward L., William J., Harry J. and Francis E. Kearney. Funeral from his late residence, 7109 Idlewild street, on Monday, July 22, at 9:30 a. m. Requiem mass at Holy Rosary Church at 10 a. m. Friends invited.

KELLY—On Thursday, July 18, 1929, at 9 a. m., DANIEL, beloved husband of Florence Mohler Kelly and son of Annie McGinley Kelly and the late Daniel Kelly. Funeral from his late residence, 235 Carson street, on Monday, July 22, at 8:30 a. m. Requiem mass at Sacred Heart Church at 9 a. m. Friends invited.

LINSENBIGLER—On Thursday, July 18, 1929, at Citizens General Hospital, New Kensington, Pa., CHARLES A. LINSENBIGLER, aged 67 years, beloved husband of Isabella Sturgeon Linsenberger. Funeral services at St. Paul's Lutheran Church, Vandergrift, Pa., on Sunday, July 21, at 2:30 p. m., Eastern Standard time. Interment in Vandergrift Cemetery. Friends invited.

MAGER—ALBERT, beloved husband of Alice Larkin Mager, formerly of Bloomfield. Funeral from the family home, 252 Edith street, Duquesne Heights, on Monday, July 22, at 8:30 a. m. High mass at St. Mary's of the Mount Church at 9 a. m. Friends invited.

NEALE—On Thursday morning, July 18, 1929, at 5:45 o'clock, Dr. HOMER C., husband of Bertha Weniger Neale. Remains at the home of the T. B. Moreland Co., North Highland avenue at Rippey street, E. E., where services will be held Saturday afternoon at 2 o'clock. Interment private. (Punxsutawney, Pa., papers please copy.)

NEZZA—On Tuesday, July 16, at 10:30 p. m., EUGENE D. NEZZA, husband of Mary G. Gilardi. Funeral from his late residence, Fifth street, Carnegie, Pa., on Saturday, July 20, at 8:30 a. m. High mass at Holy Souls Church, Carnegie, Pa., at 9 o'clock. Friends invited. Interment in Holy Souls Cemetery.

NICHOLSON—On Thursday, July 18, 1929, at 5 a. m., FRANK A., husband of the late Emma Hartington Nicholson, in his 77th year. Services at residence of his daughter, Mrs. Carl Buehrig, Jr., 311 Sunnyland avenue, Pittsburgh, formerly Carrick, on Saturday, July 20, at 2:30 p. m. Friends are invited. Take car No. 53 or 54 to Stewart avenue.

O'BRIEN—On Thursday, July 18, 1929, at 10 a. m., MARY O'BRIEN, sister of Mrs. Thomas Welsh and Mrs. Julia Ridge. Funeral from the residence of her sister, Mrs. Thomas Welsh, 25 Yoder street, Greenfield. Notice of time later.

PITTOCK—On Thursday, July 18, 1929, at 5:10 p. m., EMMA BURNS, wife of the late Thomas R. Pittock, in her 78th year. Funeral services at her late residence, 69 North Emily street, Crafton, Pa., Saturday at 2:30 p. m. Friends invited. (Franklin, Pa., and Portland, Ore., papers please copy.)

PRUSE—On Thursday, July 18, 1929, at 4:15 p. m., ROSANNA PRUSE (nee Bott), mother of Charles H. Pruse. Funeral services at her late residence, 620½ Chautauqua street, North Side, on Saturday, July 20, at 2 p. m. Friends are invited.

WALTON—On Wednesday, July 17, 1929 at Bobcaygeon, Ontario, Canada, Mrs. JOHN F. WALTON (nee Farley). Funeral services at the home of her daughter, Mrs. Frederick G. Blackburn, 6615 Kinsman road, Pittsburgh, Saturday afternoon, July 20, at 2 o'clock. Interment private. Please omit flowers.

ZEDIKER—WESLEY ZEDIKER, aged 35 years, of 405 Leonard avenue, Washington, Pa., was fatally injured Wednesday morning when the car in which he was riding was hit by a train at Patterson's Crossing, Burgettstown, Pa. Mr. Zediker was a well-known wholesale candy dealer of Washington, a son of Mr. and Mrs. J. H. Zediker. He is also survived by his wife and one daughter, Bernice. Services at his late home Sunday at 2:30 p. m., Eastern Standard time.

Notices 1-A

The members of Crafton Lodge No. 653, F. & A. M., will assemble at Moreland's chapel, corner North Highland avenue and Rippey street, East End, on Saturday, July 20, at 2 p. m., daylight saving time, to attend the burial services of our late brother, Homer C. Neale, at Mt. Royal Memorial Mausoleum. By order of the W. M.
WILLIAM O. H. ELLIOTT, Secretary.

Funeral Directors 1-D

SEE page 223 classified section of phone book, or watch this space every Sunday for our ad.
GRIME & BLAIR.

Lost and Found 2

DOG—Female brindle and white toy bull; piece of right ear off; named Buddy; liberal reward. Fairfax 0401, 938 North Lincoln ave., N. S., Pittsburgh.

FUR—Sable neck piece, lost Sat. night between McKees Rocks and St. Francis Hospital; liberal reward. Montrose 2882.

LOST—Between Aliquippa and Pitt University, black hand bag, small sum of money, owner's certificate, operators license; reward. Mayflower 1500, Dr. Wallace.

LOST—Card case with money, Thurs. a. m. in Green Cab, or 4th and Smithfield; reward. Write V 183, Sun-Telegraph.

PERSON picking up box of tools rear 312 Elysian st., Kingston alley, please return; reward. Montrose 2286.

STRAYED or stolen, Boston terrier; comes to name of "Mike;" child's playmate; no questions asked; reward. Linden 3185.

FOUND ON STREET CARS.
TUESDAY, JULY 16.
Purse, route 37.
WEDNESDAY, JULY 17.
Mesh bag, route 64.
Bill fold, route 14.
Glasses, route 46.
Life Insurance policy, route 39.
Picture in frame, route Washington interurban.
Purse, route 53.
Bank book, route 82.
Bag of thread, route 88.
Information concerning these articles may be had by calling Pittsburgh Railways Co., Lost Department, Grant 7450. Ask for extension 148.

MENTION THE SUN-TELEGRAPH WHEN ANSWERING ADVERTISEMENTS.

Male Help Wanted 4

A REAL POSITION
For a man who is capable of assuming responsibilities with a fast growing company. One who is not afraid of work, who is seeking a steady position with good wages; car necessary. Apply Factory Branch, 5934 Broad St., E. E.

AT ONCE, 2 live-wire men to sell the new Chevrolet 6. Good proposition to right men.
B. F. STOUT,
Answer Mr. Mattson or Mr. Billig.

AVIATION
NEEDS TRAINED MEN.
We will accept applications from men willing to work their way into commercial aviation; small initial expense to men accepted; must be free to go to New York. Apply 1-9 p. m.
INSTITUTION OF AERONAUTICS,
ROOM 612 FIRST NAT'L BANK BLDG.

COBY SERVICE BUREAU
Dignified Employment Service.
209 BESSEMER BLDG.

DETECTIVE or ex-police officer, or man inclined toward that kind of work; all or part time; to represent a house that publishes Police and Detective Books on scientific crime investigation and detection. Big opportunity for financially responsible and capable man. Address, O'Sullivan Publishing House, 800 North Clark st., Chicago, Ill.

ESTIMATOR
With experience figuring weights of heavy machinery.
Mackintosh-Hemphill Company,
12th St., Pittsburgh, Pa.

EXPERIENCED Radio man, one who can qualify as a Public Address Operator. Apply Mt. Lebanon Radio Co., 687 Washington road.

FIRST-CLASS EXPERIENCED PIPE BENDER AT ONCE. STERLING 0901.

MACHINIST
And all-around mechanic; one familiar with can making, double seamers and filling machines preferred; permanent position for right man with large food manufacturer. Write G 200, Sun-Telegraph, Pittsburgh.

MEN WANTED—For radio. Learn while training. Apply 908 Fulton Bldg., Pgh.

"Salesmen Wanted"
Men with tire knowledge. To the right men we have a proposition worth while; salary and commission; single men with cars preferred; we want honest, conscientious workers; state age, past experience and references. Write X 200, Sun-Telegraph.

SALESMAN
$1,300 yearly salary guaranteed, also big liberal commission; permanent position for the right man; married man only with good references.
Metropolitan Life Insurance Co., East End Savings and Trust Bldg., Penn and Highland aves. Inquire for manager.

SALESMEN
Who are interested, to earn $40 and more per week. Apply at once.
Keps Electrical Supply Co.,
638 Grant St.

SALESMEN—Sell auto seat covers to car owners; big selection fitting all cars; full covers or slip covers; pay advanced. Coverall, Inc., Lakewood, Ohio.

STRUCTURAL Steel Template maker, also fitter. W. N. Kratzer Co., 29th st. and A. V. R. R.

TRADE SCHOOL
Ambitious men wanted, earn $65 to $100 per week; learn automobile mechanics, automobile electricity, brick laying, plastering, welding, interior decorating, fine or commercial arts, radio; instructions absolutely practical and individual. Classes every day and Tuesday and Thursday evenings; catalog free; visitors welcome.
Pgh. Auto & Trade School,
405 Penn Ave., Dept. "T" Pittsburgh, Pa.

TWO men 25 years or over with ability, education and personality. This is the newspaper advertising and publicity business and offers an exceptional opportunity to learn all phases of the newspaper business, as we teach you. Highest pay, rapid advancement. See Mr. McKinney, third floor, Sun-Telegraph Bldg.

WANTED
LAYOUT MAN FOR BOILER SHOP.
Must be experienced on triangulation work. Apply Employment Manager, Republic Iron & Steel Co., Warren Works, Warren, Ohio.

WANTED
Tool and template makers; must be first-class. See L. B. Hanna at the Hotel Henry 6 to 9 p. m. Saturday, Sunday from 9 a. m. to 5 p. m.

WANTED draftsman experienced structural steel, detailing. Write Louisville Bridge and Iron Company, Louisville, Ky.

"YOUNG MEN"
Average $18 to $25 weekly in other lines of employment while learning Radio. Immediate employment service. Men preparing for Radio service or broadcast station operating average $40 to $75 weekly when qualified. Apply Radio Corp. of Penna., 331 Fourth ave.

MENTION THE SUN-TELEGRAPH WHEN ANSWERING ADVERTISEMENTS.

Male Help Special 5

MONEY FOR YOU AT HOME—Men and women can earn $15 to $25 a week in spare time writing showcards, no canvassing or soliciting; we instruct you and supply you with work; write today. The Menhenitt Company, Limited, 129 Dominion Building, Toronto, Canada.

BE MEAT CUTTER—We teach you quickly; low rates; write today; big free book. National School, Toledo, O.

MENTION THE SUN-TELEGRAPH WHEN ANSWERING ADVERTISEMENTS.

Female Help Wanted 6

COBY SERVICE BUREAU
Dignified Employment Service.
210 BESSEMER BLDG.

COLLEGE students or teachers for two vacation positions; good salary. Apply in person, Suite 724, 335 Fifth ave.

EXPERIENCED white maid for general housework and cooking; references required. Hazel 4534.

SALESWOMEN.
Provided you have had some sales experience, and can qualify for the position, you will receive from $4 to $7 a day. Pleasant, refined outdoor work. Apply Mr. Shannon, 612 First National Bank Bldg.

VACATION position in Western Pennsylvania for teacher or college student. Salary, train fares. Write P-183, Sun-Telegraph.

WANTED—Singers, specialty dancers, cabaret performers and chorus girls who do specialties. Jack Bowman, Penn and Wood st., Wilkinsburg. Franklin 8077.

WHITE GIRL—Experienced; general housework; plain cook, no washing; city references required. Schenley 1341.

MENTION THE SUN-TELEGRAPH WHEN ANSWERING ADVERTISEMENTS.

Female Help Special 7

MONEY FOR YOU AT HOME—Girls and women can earn $15 and $25 a week in spare time writing showcards no canvassing or soliciting; we instruct you and supply you with work; write today. The Menhenitt Company, Limited, 64 Dominion Bldg., Toronto Canada.

MENTION THE SUN-TELEGRAPH WHEN ANSWERING ADVERTISEMENTS.

Male & Female 8

ITALIAN COOK—Must know how to cook all styles. Call Beaver Falls 5011, Ring 3, or write Angelo Victor, 163 Fifth ave., Kopple, Pa.

Employment Wtd., Male 10

ACCOUNTANT will install sys., audit, keep your books. $20 mo. Martin. CO 1867.

CHAUFFEUR wants position driving private car or on trip. Montrose 1807.

CHAUFFEUR—Exp., wants work in priv. family; city ref. GR 2578-J after 6 p. m.

CHAUFFEUR, COLORED, WANTS A POSITION. HILAND 5712-R.

CHAUFFEUR, butler or houseman, refined colored man. Grant 6062-J.

COLORED man desires position dish washing; references. Cedar 1463-J.

EXP. married gardner, hse. cleaning, repair wk. Fred Kasch, 41½ Boundary. SC 0223

EXPERIENCED MAN wants cars to wash in mornings. Churchill 8667-R.

HIGH SCHOOL graduate for summer work, typing, chauffeuring, truck driving, or outside work of any kind. Linden 0644-R.

Employm't Wtd., Female 11

CLEANING houses or offices, by man and wife; references. Grant 0273.

CLEANING by the day, by colored lady. References. Hiland 4377-W.

COL. lady wants work by day or week; hme. nts. 1521 Sedgwick st. CE 4096-R.

COLORED GIRL wants position in bachelor apt. Hiland 3428-J.

DAY work or men's laundry work, exp. col. lady. Grant 1384, 6 to 9 p. m.

DAY LAUNDRY OR CLEANING BY COLORED LADY. SCHENLEY 0320.

FIRST CLASS laundress desires work by the day; best references. Grant 1977-R.

GENERAL housework, week or part time by exp. col. girl, ref. Grant 1367-R.

GENERAL housework, private family, by colored lady. Hiland 1098-J.

GENERAL housework, day or part time; col. girl. Mayflower 9155.

GIRL—20, colored, wishes housework; go home nights. Grant 4932-J.

HOUSEWORK by week; experienced colored girl; good references. Montrose 7860.

HOUSEWORK or chambermaid, small pri. family; adults; ref.; col. girl. HI 7296-M

HOUSEWORK without cooking by experienced col. girl. Penhurst 6560-J.

IRONING, day or part time, by white lady; reference. Penhurst 4788.

LADY (white) wishes rooms, furnished or unfurnished, in exchange for a few hours' work daily; ref. Penhurst 4788.

LAUNDRY work by the day; experienced lady; references. Brandywine 3853-R.

LAUNDRY work done at home; called for and delivered. Penhurst 5498-J.

LAUNDRY work at home or day work out; references; col. lady. Mayflower 8048.

LAUNDRESS—Col., wants day work; good references. Grant 0193 bet. 6 & 7 p. m.

MOTHER'S helper by colored school girl 15 years old. McKeesport 6291.

NURSE companion position by refined middle-aged lady. Best reference. Write T-185, Sun-Tele.

PART TIME or day work by colored lady; references. Mayflower 1794.

WAITRESS in restaurant or maid in boarding house; col. girl. Hiland 0571-W

MENTION THE SUN-TELEGRAPH WHEN ANSWERING ADVERTISEMENTS.

Sale, Business Opportun., 12

A LIVE REAL ESTATE and insurance business in the South Hills; best location; office fully equipped. For price and particulars write D 187, Sun-Telegraph.

AUTO REPAIR SHOP—Good location and equipment; very reasonable. 7001 Kelly st., Homewood.

BAKERY and soda fountain; good location; doing good business. Fisk 1043.

BEAUTY SHOP for sale; Trenton ave., established clientele, fully equipped, reasonable rental. Call Sunday or week days after 6. Franklin 9227-R.

CONFECTIONERY STORE—First ward, good business, excellent fixtures, $500. Rent $20 month. Inquire 1305 Gibbon st.

DRUG store, during $28,000.00 a year; low rent; net profit 30% on investment. Write V 200, Sun-Telegraph.

FOR SALE or rent, large store with 7 rooms and separate barbecue stand and 2-acre lot; main highway; price $12,000; rent $100 month. A. Axman, Cortland, O.

FRUIT and vegetable store, established business, good location, good reason. 321 West Main st. Carnegie 260-W.

GASOLINE STATION with 3 living rooms, bath, doing good business, bargain, 247 Glass Run rd. Homestead 2644.

GROCERY, butcher shop in Lawrenceville; good location for man speaking Polish, Slavish, Croation and Rumania. FI. 2740

IDEAL spot for barbecue, radiator and ignition service, storeroom, 5 rooms, bath; on Castle Shannon blvd., heart of Castle Shannon, Pa., on same prop. as drive-in-gasoline station. Lehigh 6529.

LOCAL and long distance moving business, only one in large town 20,000 population, does large Pgh. business, covered vans, all modern equipment; terms can be arranged. Write L. Hammerle, 573 Merchant st., Ambridge, Pa., Phone 333-R.

MEAT MARKET—Good location, doing over $700 week, selling acct. illness. 2024 Monongahela ave. Brandywine 0100.

NEWS AGENCY—2,000 daily, 2,200 Sunday circulation; located in thriving town in Allegheny Valley; a good investment. Write F-200, Sun-Telegraph.

ROOMING HOUSE—10 rooms, nicely furnished. Rent $70. Price $800. Fa. 2666.

SERVICE STATION.
Sale or rent, cor. location, near main highway; population 35,000; good reasons for selling. Write E 200, Sun-Telegraph.

MENTION THE SUN-TELEGRAPH WHEN ANSWERING ADVERTISEMENTS.

School & Instructions 16

SUMMER SCHOOL
CURRY COLLEGE
Penn and Stanwix St. Atlantic 3069. Summer Classes Form July 15.

Dancing Academies 17

DANCE Lessons—Priv. res. school, 1213 Palo Alto st., N. S. FA 9467. Mr. Weeks.

Personals 18

MATERNITY HOME
Desiring privacy in confinement; nursing at home; nice home surroundings; will give information privately. Pennsylvania Health Home, 220 5th st., Braddock, Pa. Brandywine 2795.

DR. KOLER, specialist for 31 years, located on Penn ave., moved to 948 Liberty ave. Kidney, bladder, skin, blood and all chronic diseases; examination free; medicines included in the small fee asked; no women treated. Hours 9 to 8. Sundays, 9 to 2.

SUPERFLUOUS HAIR
Removed permanently, painlessly, without scar. Ladies in attendance. 2105 Jenkins Arcade.

HADDON Maternity Hospital, Sheraden—Patients desiring privacy in confinement, infants cared for. Write. Walnut 3360.

MADAM CLIFFORD—Send birth date, 25c; trial reading. Bob 378, Homestead, Pa.

AMERICAN watches cleaned, repaired, $2.50; Swiss, $3. Jobe, 402 Keenan Bldg.

SPIRITUAL MEDIUM—Readings daily and Sun. Madame Norma, 4829 Plum way.

BELFOURS Sanitarium—Electric massage, internal baths. 43 Marion st. Grant 0659.

MARIE WARNER — Scalp treatments, manicuring. Grant 5654 or 1035.

PRIVATE DETECTIVE SERVICE—Secret investigations. Phone Carrick 1407.

100 CALLING cards 50c. Individual Card Co., Box 879-S, Pittsburgh, Pa.

C. VIRGINIA GRAFTON—Scalp treatment, 513 Union ave., N. S.

Dentistry 18-A

$10 PLATES and Sweet Air for painless extraction. Dr. Simeral, 109 Diamond st.

Liquor-Drug Treatment 18-B

WHY LET THIS CURSE wreck your home and life? For information and literature write or phone.
SHADYSIDE SANITARIUM, FORMERLY
KEELEY INSTITUTE,
265 Shady Ave. Hiland 9382.

Transfer & Storage 19

Move With "The Moving Man"
Local, long distance part and return loads anywhere at any time.
KEYSTONE TRANSFER CO.
187 Braddock Ave., E. Pgh. Valley 2200.

MOVING—STORAGE.
Fireproof warehouse; experienced packers; large moving vans. Ask for estimates.
HOEVELER WAREHOUSE CO.,
750 Millvale ave. Mayflower 6000.

J. F. JACKSON, Fairfax 1562. Linden 1550.
Loads to Cleveland, Detroit, Phila., N. Y., Baltimore, Washington. Return load rates

ED WERNER—Load from Chi. Clarksburg, W. Va. Carrick 1713.

WANTED—Loads to Baltimore, N. Y., Phila., Detroit, Wash., Buff. MO 5663

MENTION THE SUN-TELEGRAPH WHEN ANSWERING ADVERTISEMENTS.

WOMAN'S REALM

Your charm depends largely on your hair dress. Let these beauty experts serve you.

CASTELLE PERMANENT, $4. Complete. Castelle Permanent Waving Co., 230 5th ave. Room 304. AT 0681.

POLLYANNA WAVE.
Open evenings by appointment.
POLLYANNA BEAUTY SALON,
241 Fifth Ave. Grant 8835.

Smartest Permanent Wave for $4.
JEAN PERMANENT WAVING CO.,
429 PENN AVE. AT. 3021.

EUGENE WAVE, $4.
Complete—Zegler's Beauty Parlor,
501 MARKET ST. AT. 1191.

ZEGLERS
Steam and Oil Wave, $3—Eugene $4.
230 Fifth Ave. Room 310. AT. 4982.

"Le Pere Wave $3; Eugene Wave $4.50
ACME BEAUTY SALON 230 5th Ave.
5th Ave. Arcade. Atlantic 7939.

IN EAST LIBERTY—Lucille Beauty Parlors, 5931 Penn ave. MO 5474.

Landscape Gardeners 22

FRANK C. HONESS, potted monthly roses, trees; shrubbery supplied and planted; soil; lawns renovated and fertilized. 530 Bayne ave., Bellevue. Linden 0743.

FOR RENT

Furnished Rooms 30

421 Atwood St.—2-room apartment adjacent to bath, completely furnished. Inquire Mrs. Smith, 419 Atwood.

AURELIA ST., 6415—Nicely furn. rm., next bath., pri. entrance, pri., fam. HI 5835-J.

BAUM BLVD., 4804—Front bedroom, semi-pvt. bath; suit for 2. Schenley 9857.

BEECH AVE., N. S.—Cheerful rm., private home, best location, $7 wk. Cedar 5367.

BEECHVIEW—Front room; beautifully furnished; near cars; $4. Lehigh 7338-J.

BRIGHTON Rd. Dist.—Attractive rm. next to bath., nr cars, gar. $5. LI. 6583-J.

BROOKLINE—Bedroom with sitting room, all conveniences, garage. Lehigh 6334-J.

CARRICK—Cheerful room, next to bath, priv. home, gent, meals opt. Carrick 1459.

DORMONT—Pleasant rm., priv. home, business couple or gentlemen. LE 4716-M.

FAIRMOUNT, S., 140—2-room apt, private bath, or will rent rooms singly or for housekeeping; reasonable. Montrose 8019.

FRIENDSHIP Pk. Dist., — 259½ Gross — Lge. rm., twin beds, next bath. HI 6266-J

HIGHLAND, N., 116—Large, light room for 1 or 2. Heart of E. Liberty. Handy all cars, buses; priv. family. Montrose 8253.

IDEAL rm. with bath, park frontage, Ridge av., garage, rent reasonable. Fairfax 9659.

LARGE front room for 1 or 2 gents; shower bath; 1 square from 2 cars. Lehigh 0259-J

MT. OLIVER — Cheerful room, all conveniences, near cars, $4. Hemlock 0220.

MT. WASH.—Cheerful rm., nr. cars, town, incline, for gent, $5 week. LA 3697-J.

ROOM, new house, hot water heat, near cars, next bath. West View 2175-R.

WATSONIA BLVD., 222, N. S.—2 CHEERFUL ROOMS, REAS. CEDAR 3319-J.

MENTION THE SUN-TELEGRAPH WHEN ANSWERING ADVERTISEMENTS.

Unfurnished Rooms 31

ALLENTOWN, 862 Lillian st.—3 rms., pantry, 1st floor; newly papered; $30.

BLACK ST., E. E., 5404—4 rms., use of bath, gas, elec., $45. Hiland 0189-M.

CENTER and Norwich ave., West View; 3 rooms, private bath, range, all modern conveniences. West View 1749.

EDGEWOOD, 130 Lincoln ave.—3 rms., sink, furnace, porch, $35. CH 4454-R.

FIFTH AVE., 1917—3 rms., private bath, newly decorated; reas. Grant 0666-J.

NOBLE ST., 424, E. E.—3 rms., sink, bath, porch, yd., gas, elec., $35. Montrose 8034.

REBECCA St., 806—$45; 3 rooms; all conveniences; use of bath. PEN 2613-J.

SCHENLEY Heights—3 unfurnished rooms; also 2 furnished, reas. Mayflower 9288.

SHERADEN, 533 Sherwood ave.—3 rms., bath, modern, nr. cars-trains. FE 1320.

2 LARGE rooms; 3rd floor; gas, electric included, $28. Hiland 8579-J.

WEBSTER AVE., 1908—3 or 4 rooms, conveniences; reasonable. Grant 4023-R.

WEST VIEW, 121 Frankfort ave.—4 rms., bath, furnace, reas. West View 0970-R.

MENTION THE SUN-TELEGRAPH WHEN ANSWERING ADVERTISEMENTS.

Housekeeping Rooms 32

ESTELLA ST., 100—2 fur. housekeeping rooms 2nd floor, priv. home, 10 minutes city; car No. 44. LA. 0927-J.

FORBES ST., 4522—Nice furn rm., kitchenette for young couple. Schenley 3719.

MADISON Ave., 3205—Housekeeping rms. with sink; reasonable; child welcome.

TWO ROOMS, BATH, COMPLETE FOR HOUSEKEEPING. FEDERAL 2992.

MENTION THE SUN-TELEGRAPH WHEN ANSWERING ADVERTISEMENTS.

Apartments 35

McKEE PLACE, 310
Three rooms, with bath, steam heat, janitor service; moderate rental; open for inspection.
EUGENE S. REILLY & CO.,
430-432 Fourth Ave. Court 5500.

$35—LOVELY 4-rm. apt., newly decorated; new shades and curtains, kitchen linoleum; pvt. bath; only 8 min. to city. 424 So. Main, W. E. Walnut 3553. Open for Inspec. Sat. aft. and eve.

ONE 4-room apartment and one 5-room apartment; reasonable rental; second floor; private entrance; get key at 5461 Penn avenue.

WILKES.—Walnut st., 6-rm. duplex, tile bath, hardwood floors, heat. July and August rent free. Homestead 2241-J.

REDUCED rent, Wilk., Mifflin ave., 1st floor, 5 rms., bath, sun par. CH 0230-W.

MENTION THE SUN-TELEGRAPH WHEN ANSWERING ADVERTISEMENTS.

Apartments, East End 36

TERRACE COURT
One 4-room and one 5-room suite available. Immediate possession.
Smith Bros. Realty Co.
5873 FORBES ST. HAZEL 2650.

The Frontenac
S. Highland and Howe—Montrose 6898. Large, desirable 2-room apts., both furnished or unfurnished; also one 3-room apt.; immediate possession.

530 N. EUCLID AVE.—$47.50; choice apt., 4 and bath, open for inspection Sunday 2 to 5 p. m. Owner, Hazel 1205.

SOUTH MILLVALE AVE., 754—FIVE ROOMS. SCHENLEY 9600.

Apartments, South Hills 37

DORMONT APT.,
$52.50.
Suite of 3 rooms, tile bath, shower, Murphy bed, complete kitchen equipment, hot water heat. REFRIGERATION, HOT & COLD WATER, JANITOR SERVICE FURNISHED.
REAL ESTATE CO. of PGH
427 FOURTH AVE. ATLANTIC 9050.

DORMONT.
Efficiency apartment, large living room, in-a-door bed, dressing room wardrobe, kitchenette, dinette, tile bath, frigidaire, beautifully decorated, $60.
4 and 5-room apartments and duplexes, $60 to $90.
E. B. JENKINS, REALTORS,
1431 Potomac ave. Lehigh 0462.

DORMONT APT.,
$62.50.
Suite of 3 rooms, tile bath, shower, built-in bed, complete kitchen equipment. Convenient location. HEAT, GAS, REFRIGERATION & JANITOR SERVICE FURNISHED.
REAL ESTATE CO. of PGH
427 FOURTH AVE. ATLANTIC 9050.

DORMONT APT.
Pioneer Ave., 3112—2nd floor, 5 rms. All built-in features. July rent free; $75. Garage extra. Lehigh 0570.

BRENTWOOD—Beautiful 5-room, sun parlor, bath; corner apt. CA. 1153 or 1628.

KNOXVILLE, Hobart st., 232—4 rms., ba., stm. ht., ldry., large porch. HE 1180-J.

$52.50—MOD. APT., 5 rms., bath, S. parlor, ldry., range, shades, screens. Le. 2166-W.

City & Suburban Houses 39

HAZELWOOD—5-room house, bath, electric, newly papered, $30, 2 months free. 331 Fourth ave., Room 504. Court 4487.

FOREST HILLS, 194 Woodside rd—Rent or sell, 7 rms., garage, ½ acre lot, trees, shrubbery. P. O. Box 351, Leechburg 237.

CLEARVIEW AVE., 15 28th Ward, 6 rooms and bath, near car line. $50. Peter Hess Co. Walnut 1781.

1 SQ. to Marshall and Calif., 3 rooms, 1st floor, porch, garage, $25. J. O'Neil, Fairfax 2141.

ELLIOTT, stucco house, 6 rms., bath, all con.; garage, $55. Walnut 3231-R.

FOR SALE Beechview, Brookline 64

FOR SALE Beechview, Brookline 64

READ THIS

Let Your Dreams Come True in

"BROOKLINE"

YOUR RENT WILL PAY FOR ONE OF THESE BEAUTIFUL HIGH-GRADE HOMES.

Up-to-date in every respect; only 20 minutes to city. Price and terms reasonable. 1460 Beverly Place. Take 39 car to end of line. Lehigh 8238 or 2234-R.

C. W. EIGHMY, BUILDER.

FOR RENT East End Houses 40

Rent—Shadyside Dist.

Modern house, 8 rms., 2 baths; G. E. refrigerator, incinerator, steam heating, etc. Convenient to school, R. R. and trolley. $123 per month. Roslyn Place nr. Elsworth Ave. Commonwealth Real Estate Co., Commonwealth Bldg., Fourth Ave.

ATLANTIC AVE. DISTRICT — 6-room house, bath, electric, $55; 5-room houses, bath, electric, $41-$40; 4-room houses, bath, electric, $38-$35; 3 rooms, bath, electric, $25; 2 months free. 331 Fourth Ave. Room 504. Court 4487.

NEW, 6 rms., tile bath, with shower, hot water heat, hardwood floors; all modern conveniences. Hiland 5253.

6557 LADSON ST., 6-rm. house, bath; will redecorate; one mo. free. Atlantic 1795.

COLORED—3 rooms, all conveniences; rent $18. Call Hiland 2073-R.

Apartments, North Side 38

BRIGHTON RD., NEAR KLEBER. Four-room efficiency apartment, electric refrigerator, Murphy bed, hardwood firs., etc., $65 per month. Call Hazel 5602-R after 6 p. m.

North Side Houses 41

SUPERIOR AVE.—5-room houses, bath, electric, $45-$40. Charles st., 6-room house, bath, electric, $30. Perrysville ave., 6-room duplex, sun-parlor, bath, electric, hot water heat, $60. 2 months free. 331 Fourth ave., Room 504. Court 4487.

NIXON ST., 1421—6-rm. brick, bath, attic, yard, $45. Cedar 4944.

South Hills Houses 42

MT. LEBANON.

Six-room brick, tile bath and shower, sun parlor, corner lot. Rent $75.

Colonial Realty Company, Inc,

318 Washington Road, Mt. Lebanon, Pa. Lehigh 6666.

DORMONT—6 rooms, h. w. floors, all conv.; good location. Lehigh 8943-J.

Bellevue, West View 43

BELLEVUE INVESTMENT

Four-family apartment, six rooms each, four garages, hardwood floors, frigidaire, near new High bridge. Call 2853-J Linden.

Furn. Apts. & Houses 45

Adrian Apartments

Cor. Melwood and Bayard st. Several choice apartments. Immediate possession. Living room, in-a-door beds, kitchenette, dressing room, bath, also same unit with additional bedroom. Completely furnished, including dishes, towels, linen, silverware, etc. Rentals $75 to $110. Apply Mrs. Morgan on premises.

Loutellus Apt. Hotel

245 Melwood ave.; 1-2-3-room modern, efficient kitchenette apartments; finest in the city; superior service. Schenley 1100.

EL TOWER APARTMENT HOTEL, Munhall road, off Beacon—Beautifully furnished apartments with private and connecting baths; $45 per month and up. Hotel service included. Hazel 6800.

FURNISHED apts., in Forbes Bldg., Forbes st., cor. Atwood; 2 and 3-room suites, rent $55 to $75; available at once. See supt. on premises or call Mayflower 2846.

DELIGHTFUL COOL BRICK HOUSE, 8 large well furnished rooms; ample grounds, beautiful trees, shrubbery; only 10 min. to city; 2 months. Walnut 3553.

130 S. FAIRMOUNT AVE.

3 rooms and bath, newly decorated; everything complete; garage.

E. E.—3 rms., bath, completely furn., 2nd flr., strictly priv. Must be seen to be appreciated; gentiles. $75. Montrose 4318.

EAST END—Murrayhill ave., 4 rooms, private bath, light, heat, telephone, $60; 3rd floor. Mayflower 5680.

CRAFTON—3 high class housekeeping rooms, furnished complete; fine location. Walnut 0835-W.

Regent Sq.—4 rms., priv. bath, desirable. Franklin 1987-W.

HEIDELBERG COTTAGE, E. E., 7 rms., furn. for summer mos. Penhurst 5374-M.

MURRAYHILL, 2 pleas. rms., bath, porch, garage, professor's home. Mayflower 5713.

MUST sublet 4-room apt. will divide for suitable tenant or sell as is. CE. 3026.

HOLDEN ST., 5831—Very desirable 4-room furn. apt.; references. Mayflower 2636.

BELLEVUE—4-rm. furn. apt., priv. bath or 1 or 2 single rms., garage. Linden 2143.

FARRAGUT St., 1100, E. E.—2 rms. kitchette, b., nr. Hiland Park; adults. HI 1200.

SCHENLEY DIST. 2-RM. FURN. APT., BATH, 1ST FLOOR. MAYFLOWER 9513.

FRIENSHIP AVE. DIST.—Furnished apt., sleeping room for rent. Schenley 4914.

DIAMOND ST., W. 603—Private apt., 3 rooms, bath, facing park. FA. 2992.

MENTION THE SUN-TELEGRAPH WHEN ANSWERING ADVERTISEMENTS.

Store Rooms 46

STATION ST.—Near Collins and new Sears Roebuck Bldg., East Liberty, large store. Montrose 4100.

Business Properties 47

FRUIT and vegetable store, choice location; rare opening for live man. Walnut 3553.

Offices & Desk Room 50

OAKLAND.

Offices in the Forbes Bldg., corner of Atwood st. and Forbes st. Call Mayflower 2846.

FRICK Annex, desk space in well equipped office, semi-priv., separate reception rm., phone and stenog service. Atlantic 1547.

Resorts, Cottages, Etc. 52

TWIN WILLOW LAKE; 2 miles north of Bakerstown, modern cottage, gas, elec., all conven., pool, tennis court, dance hall, ball grounds, $28 wk., cabins, $14 wk., for September. Picnic grounds reserved on application; also camp site for rent. Owner R. L. Heckert, Mars, 36 R 1-21.

COTTAGES FOR RENT—Central locations, three minutes walk to all amusements. Write Cottage Owners' Association, Buckeye Lake, Ohio.

BEAUTIFUL bungalow cottage in delightful lake; bank surroundings; near Geneva-on-the-Lake; $12.50 to $47.50 weekly. Fairfax 8801.

OAKMONT, nr. Willows—5-rm., furn. cottage, gas, elec., shwr., $45 mo. Pen. 6538-J

VAN BUREN Point, furn. cottage, screened, garage, boat, $40 week. Fairfax 5174.

FOR SALE Dormont, Mt. Lebanon 63

ARTISTIC BUNGALOW

Just the bungalow you have been looking for; built of brick and stone on 50-foot lot in commanding location; has 5 rooms and full tile bath on first floor and 1 large room on second floor; hot water heat, B-Line boiler; beautiful art plaster walls; coal and fruit cellar; garage. Price $10,500, on terms.

E. B. Jenkins Co., Realtors,

1431 Potomac Ave. Lehigh 0462.

MT. LEBANON COUNTRY HOME

Of six rooms, tile bath, hardwood floors; newly papered and painted; hot water heat; two-car garage; near school; large lot; price $11,500; $750 cash.

Eugene S. Reilly & Co.,

430-432 Fourth Ave. Court 5500.

DORMONT, $12,800.

AND A REAL BARGAIN.

6-room home; breakfast nook, hot water heat, tile bath, hardwood floors; on beautiful Grandin ave.; near to schools and both car lines. Get key at this office.

Phil Doeblin, Lehigh 3040.

3209 West Liberty Ave., Dormont.

MT. LEBANON—100 ft. front; improved, $11,000 net; 1 block from bus stop; only vacancy in block of artistic dwellings; ideal location that will increase in value. Write C-183, Sun-Tele.

MUST SELL my new home near St. Bernard's Church and cars, all brick, 6 rooms, tile bath, hot water heat, block garage. Price $11,500; $2,500 cash. Call owner, Lehigh 2306.

FOR REAL values in Mt. Lebanon Homes and Lots, see ADAMS & SCHWEINSBERG, 670 Wash. rd., Mt. Lebanon. Lehigh 0200.

MT. LEBANON, 121 Academy ave. 6 rms., bath; reasonable; terms. LE. 5740-J.

$500 CASH, $50 monthly, buys brick home, garage. 2331 Vodell st.

MENTION THE SUN-TELEGRAPH WHEN ANSWERING ADVERTISEMENTS.

City & Suburban Houses 60

SACRIFICE—$5,800.

6-room brick and shingle, h. w. floors, furnace, electric, opposite Westmoreland Country Club. Oakmont 1295-W.

EDGEWOOD Home—6 rm. and bath, 2½-story brick and shingle; lot 35x150 will sacrifice as moving from city. Phone Franklin 1599-R or Frankl'n 10297.

NEW 6-ROOM brick $6,900, thoroughly modern, hardwd. firs., tile bath, coal cellar, rigid roof, paved street, near city; easy terms. Owner, Carrick 2877.

ON PERRY HIGHWAY—5-room frame, 1 acre ground, garage. Call at 11 Bellevue ave., West View, or phone Perrysville 7213.

$3,250—Wlksbg., near Penn & Swissvale, 6-room frame, bath, elec., $300 cash $40 month. H. R. Roberts, 339 5th ave.

OSBORNE—New home, 9 rooms, 3 baths, 2-car garage, large lot, choice location. Sewickley 704.

PERRYSVILLE—New modern 7-room home; 6½ acres. Perrysville 224-W.

East End Houses 61

65,000

Arthur B. Kline & Co. offer English brick center hall home. Large living room, with beautiful stone fireplace. The four rooms on 2nd floor will all take twin beds; 2 tile baths; maid's quarters and bath on 3rd; hot water heat, dual system.

555 Union Trust Bldg. Atlantic 2468.

SALE

Kinsman Rd., Sq. Hill.

Beautiful Home, 6 Rs., 2 baths; Breakfast nook, hot water heat; Fully modern. All in good order.

Only $32,000.

Suitable terms. Easy poss. See Commonwealth Real Estate Co., Commonwealth Bldg., Fourth Ave.

MY LOSS—YOUR GAIN

Will sacrifice modern 6-room Duffield st. house for immediate sale. Owner, Lehigh 7282.

NEAR Highland Park, new 6-room brick, hardwood floors, tile bath, hot air heat; level lot; $10,800. Owner, Hiland 5253; Evenings, Glenshaw 219-R14.

North Side Houses 62

$6,500—Rental $1,008

Will Net 30%—$1000 Cash

Double frame, 6 rooms and bath each. Water, gas, electric. Near Perrysville ave. PAGE & LAWLER. 1371 COURT.

Beechview, Brookline 64

518 BERWIN AVE.

Beautiful place, 6-room brick house, modern, extra lot, finished attic, quarter sawed polished parquet floors, furnace and steam heated, windows metal weatherstripped, coal cellars, garage, children's play house; apples, peaches, pears, plums, quinces, cherries and grapes; 70 ft. frontage, paved street; formerly owned by doctor; will sacrifice. Inquire SMITH & MOTT, REAL ESTATE, Or on the premises.

FOR SALE—7-room, English type home, 933 Bayridge ave., Brookline, 2 squares from the school house on Pioneer ave., all hardwood floors, tile bath, stone mantel, chandeliers, art glass, complete laundry, furnace, coal bin, storage room, garage, cement porch, French tile roof, awnings, sidewalks, landscaping, and paved street, terms to suit purchaser. Nathaniel Bros., contractor. Phone Carrick 1232 or 2874-R.

Carrick, Overbrook 65

COUNTRY HOME.

$8,500, on terms, or will exchange, 6-room, bath, cement cellar, hardwood floors, gas water, electric, lot 100x145, on good hard road, 10 minutes to cars; good surroundings; act quick. SEE J. DEGENHARDT, REALTOR, 2400 Library road. Carrick 1276.

Crafton, Ingram 67

NORTHING DOWN,

$60 Per Mo.

7 rooms and bath, just like new, near schools.

NEW CRAFTON HOME,

$6,900.

5 rms., hardwood throughout; built-in tub; electric heater in bath; coal furnace; near two car lines.

Gallagher Bros., Crafton,

Dinsmore and Noble Ave. Walnut 3000.

CRAFTON.

6 rooms, reception hall, bath, furnace, large lot, first class condition, $5,600. JOHN BOURKE, CRAFTON, 31 STATION ST. WALNUT 1273.

Bellevue, West View, Avalon, Ben Avon 68

EMSWORTH—$7,700, new 6-rm. brick bungalow; 1 block from new boulevard to city. Ben Avon Lumber Co. Linden 1323.

BELLEVUE—Seven rooms, bath, weatherstripped, screens, $8,000. Linden 4707-J.

Lots For Sale 71

LOT ON EASY TERMS

Small down payment and monthly payments will deed this lot, 50x130. Fairly level; all improvements included; best residential part of Mt. Lebanon. Price $1,250. For information write H 210 Sun-Telegraph

KNOXVILLE LOT, $2,500.

118 ft. on Knox Ave.

Triangular lot, fronting on 2 streets; good for duplex or dwelling. PAGE & LAWLER. 1371 COURT.

OVERBROOK LOTS.

5 lots, size 25x115 each, good for home site, 10 minutes to all cars, stores, churches and schools, $1,500. SEE J. DEGENHARDT, REALTOR, 2400 Library road. Carrick 1276.

MT. LEBANON LOT $1,000

This fine lot, 50x130, one square from school. Restricted plan; all improvements included in this price. Terms. Write B 210. Sun-Telegraph.

$2,000

Fine lot, 50x155, with all improvements. Best restricted plan in Mt. Lebanon. Terms arranged to suit. Write A 210. Sun-Telegraph.

WONDERFUL BARGAIN

Will sell my 50x120 lot in Mt. Lebanon for only $490. Terms $50 down, balance $12 per month. Write K-185 Sun-Telegraph.

ROSS TOWNSHIP.

30 lots on new road; five hundred feet from Brighton road; all for $6,500.00. Call 2853-J Linden.

BIG FARM PLOT

In Mt. Lebanon, 150x120, only $1,385. Terms $100 down, balance $20 per month. Call owner, Carrick 3800.

Loans Up To $300 82

Loans Up To $300 82

L O A N S

You Can Borrow from Us On Your Note at Lawful Interest

NO FEES .... NO DEDUCTIONS .... NO BONUS

Persons owning furniture, real estate or having salaried positions accommodated 24-hour service. Repayment arranged to suit borrower's requirements. A quick, dignified and confidential way to obtain immediate financial assistance. Our methods cheerfully explained. If you cannot call in person, write or telephone and our representative will see you.

"OUR BUSINESS MAKES FRIENDS"

Interstate Collateral Loan Co.

200 ARROTT BLDG., Cor. Fourth & Wood St., TELEPHONE COURT 3256

Summer Places for Sale 76

FOR SALE—Craig's Beach, Lake Milton, O., completely furnished four-room cottage; good well water, fully screened, electricity; large lot; price $1,350.00. F. H. Corey, Box 31, Warren, O. Phone 2417

ATL. CITY—15-rm cottage, half blk. to Bdwk.; bargain price $10,500. Leeds, 112 No. New Hampshire ave.

Out-of-Town Real Estate 77

HOME containing 8 rooms, bath, large cellar, hot and cold water, hot air furnace, gas and electric, with or without double lot. Inquire at Fourth st., Westmoreland City, Pa.

MENTION THE SUN-TELEGRAPH WHEN ANSWERING ADVERTISEMENTS

Mortgage Loans 81

Second Mortgages—$300 to $25,000

Monthly payments on $300 is $13; on $500, monthly payment is $14; on $1000, monthly payment is $29; payment includes the principal, interest, etc.; pay taxes, repairs or debts with loan, repayable on easy budget plan 1 to 5 year term.

BANKERS MORTGAGE CORP.

230 Fifth Ave. Suite 700 ATlantic 6160

MORTGAGE LOANS.

First, second, straight or monthly payment; combine first and second in one monthly payment mortgage; reasonable charges. LAWTON REAL EST. CO., 436 Diamond St. CO. 1348.

Second Mortgages—$20,000 $300 to

No advance charges. Monthly payment on $300 is $10; $500 is $12; $1,000 is $25. J. M. MOSS. ATLANTIC 6850. 429 4th ave. 704 Law & Finance bldg.

MORTGAGES WANTED—MONEY READY

$1,000	$1,500
$2,000	$2,500
$3,000	$4,500
$5,000	$10,000

FRANK S. MILLER, 450 4th ave. Rm. 82.

FIRST, SECOND OR THIRD

Mortgages wanted; unlimited funds; quick action. Business Realty Co., 533 Fifth ave. Second floor; opp. Court House. At. 1655.

PAY OFF FIRST AND SECOND MORTGAGES

Consolidate existing mortgages; 75% loaned on desirable properties anywhere. No advance fees. Box 466, Pittsburgh.

SECOND MORTGAGES.

STRAIGHT OR MONTHLY PAYMENT; PRIVATE FUNDS; LIBERAL APPRAISALS; QUICK ANSWER. HAZEL 6013.

5½% MONEY (unlimited) long term, also building and loan funds. H. R. ROBERTS, 339 Fifth ave. Atlantic 2678. Evenings Walnut 3007.

CARRICK, Brentwood and all South Hills districts acceptable for our mortgage funds. Money ready. Write Building and Loan Secretary, Box 53, Mt. Oliver.

3% COMMISSION

For 2 mortgages of $2,400 each. Walnut 3000.

PRIVATE funds, 1st and 2nd mortgages. F. J. Shermer, 1403 Park Bldg. AT. 1365.

NO expense if loan not granted; bring deed. J. H. Aronson Co., 450 4th ave. CO 2582.

Loans on Jewelry 83

Will a $75 Loan Help You?

$2.25 Complete Cost at Repayment. Borrow Any Amount Here at

6% Yearly Interest

on DIAMONDS, JEWELRY, WATCHES — LISTED STOCKS, LISTED BONDS, FURS, SILVER

½% per month to 2½% storage. Yearly loans with renewals or monthly repayments. Furs—special rates. Modern Bank-like methods. Courteous service.

JOS. DeROY & SONS

Diamond Loan Association

(10 Loan Companies Combined)

311 Smithfield St. Entire Building. Opposite Postoffice. Use Elevators.

Original Location ¾ Century

LOANS AS LOW AS 1%

ON DIAMONDS

WATCHES, JEWELRY, STOCKS AND BONDS. We also loan at low rates on SILVERWARE, CAMERAS, GUNS, FURS, TRANSIT, MUSICAL INSTRUMENTS. Old Gold, Silver and Platinum Bought.

GALLINGER'S Licensed Brokers, 929 Liberty Ave. ATLANTIC 5207. ESTABLISHED 1854.

You Can Get Money At a New Low Rate

DIAMONDS, WATCHES, JEWELRY OR LISTED STOCKS AND BONDS. Absolute Privacy. No Store Connected. Monthly Paym'ts. Unlimited Renewals.

ECONOMY FINANCE CORPORATION,

208 CLARK BLDG., 2ND FLOOR, 7TH & LIBERTY—ATLANTIC 0546-7.

LOW RATE LOANS

On Diamonds and Stocks

OLD RELIABLE COMPANY. Real Loan Office. No Pawn Shop.

Interstate Collateral Loan Co.,

200 ARROTT BLDG. Cor. Fourth Ave. and Wood St.

Loans on Automobiles 84

Need Money ON YOUR AUTOMOBILE?

Your title can be used to obtain funds for any purposes. YOU CONTINUE TO USE THE CAR. Small unpaid balances paid off or re-financed. ANY AMOUNT UP TO $1,000.

INTEREST AT 6%

on unpaid balances. Call, write, phone Atlantic 6025

Pgh. Finance Corp.

534 American Bank Building. Grant St. at Sixth Ave.

2½% LOANS

You Save One Per Cent a Month by borrowing from HOUSEHOLD.

HERE IS THE COST:

ON LOANS PAYABLE IN 20 EQUAL MONTHLY PAYMENTS.

$100—average monthly cost, $1.32

$200—average monthly cost, $2.63

$300—average monthly cost, $3.94

NO ENDORSERS.

Household Finance Corporation

ROOM 505, ARROTT BLDG., FOURTH AND WOOD ST. COURT 2890.

Do You Need Money?

GET IT FROM US

At 2½% Per Month

ASK ABOUT OUR BONUS PLAN.

Family loans. Absolute privacy. Prompt and courteous service. Up to $300. No extra charges.

OWNED AND OPERATED BY PITTSBURGH PEOPLE.

ECONOMY FINANCE CORPORATION,

208 Clark Bldg., 2nd Floor, 7th & Liberty. AT. 0546-7.

MONEY

IN A HURRY.

We have ample funds available to loan to worthy persons who need temporary financial assistance to meet a sudden emergency; loans are made quickly and in a manner that will please; ample repayment time; if you need money now to pay old bills or for any other purpose it will pay you to investigate our modern and pleasing loan plan.

AUTOMOBILES AND FURNITURE

OHIO FINANCE CO.

1204 FIRST NATIONAL BANK BLDG.

MONEY FOR VACATIONS

We have aided many persons by loaning them money. If you feel a change would do you good, but lack the necessary cash, see us. We can make you a personal loan repayable in small, easy payments that are never a hardship to meet.

Empire Finance Co.,

602 Park Bldg.

Corner 5th & Smithfield st. AT. 8578.

BORROW FROM US

Transactions Private

Loans on Furniture up to $300.

Peoples Loan Co.

814 Empire Building,

LIBERTY AVE. & STANWIX ST.

Tele. Atlantic 3574.

HERE'S THE MONEY

YOU NEED

Loans from $25 to $300 on Furniture and Automobiles. Quick, courteous, confidential service. Easy repayment plan. Call, write or phone. Atlantic 8294.

ACME LOAN SERVICE,

1116 Clark Building

717 Liberty Ave. Near Stanley Theatre

LOANS $10 TO $300

24-HOUR SERVICE.

LAWFUL INTEREST ONLY

LICENSED BY THE STATE.

AMERICAN LOAN CO.

515 PGH. LIFE BLDG.

AT. 4894. OPP. ROSENBAUM'S.

Come to Us for Money.

LOANS MADE ANYWHERE.

$10 to $300 at lawful interest.

Easy monthly repayments; strict privacy.

Beneficial Loans,

Room 808 Law & Finance Bldg. 429 4th Ave. Phone Atlantic 8-2-4-2

MENTION THE SUN-TELEGRAPH WHEN ANSWERING ADVERTISEMENTS

Miscellaneous 85

SAVE ONE HALF

PLUMBING HEATING Roofing, Pumps, Paints, Stoves, Building & Hardware Specialties!

ASK FOR FREE CATALOG

4000 Bargain Offers. Many On Easy Payments. Teaches you to do this work yourself.

Dept. 431 LIBERTY AVE. PITTSBURGH PA.

BURKE BROS.

Attention

BUILDERS, HOME OWNERS. Rock-bottom prices on Wallboard, Roll Roofing, Shingles, Paints, all other builders' supplies. Satisfaction or money back. Free city delivery. Phone, mail orders promptly filled.

KEYSTONE PLASTER-BOARD & ROOFING,

2746 Penn. GR. 1726.

WE SAVE YOU MONEY ON PLUMBING AND HEATING. GET OUR ESTIMATE. SEND FOR CATALOG NUMBER 741.

Manufacturers' Distributing Co.,

325-327 Penn Ave., Pittsburgh, Pa.

PAINT—$1.95 GAL.

Guaranteed as good as any $2.50 gal. quality; ready mixed BUILDERS house paint, put up in quarts, halves and gal. See us before buying at any price.

Pgh. Lumber-Salvage Co.,

Hiland 3155. 6389 Penn ave.

LAWN MOWERS sharpened, repaired, exchanged; work guaranteed. Pen. 8540.

GIFTS & NOVELTIES of a gift shop as a whole or part. Atlantic 3660.

TINNERS' material and tools for sale cheap. Call Brandywine 3762.

Office & Store Equipm't 89

OFFICE FURNITURE OF ALL DESCRIPTIONS AT BARGAIN. GOLDEN'S, 1520 5th Ave.

4 TYPEWRITER DESKS, 5 FLAT DESKS, 2 TABLES; also chairs, files, safe. 300 Republic Bldg. Fairfax 1500.

MENTION THE SUN-TELEGRAPH WHEN ANSWERING ADVERTISEMENTS.

BUSINESS WANTED

Builders' Supplies

PLASTER BOARD

First class, new bound edge plaster board with joint filler and plaster board nails for same to make a good complete plaster board job; 2¼c per foot; now is the time to line your house and garage with same and save money. Call now while it lasts.

PLASTER WALL BOARD CO.,

3217 Penn ave. Grant 5431-5432.

SAVE 50 per cent on paints, shingles. Penn Jobbing, 1413 Pen nave. Atlantic 9068.

Paperhanging

PAPERHANGING, $5 and up; also paper cleanings; paints washed. Grant 5183-R.

PAPERHANGING—$7 a room and up. Complete, guaranteed. Hiland 7375.

PAPERHANGING—1st class work, at lowest price in city. Mayflower 9556.

Cement Contractors

CEMENT Contractor; garages, sidewalks, cellars, driveways, etc. West View 1742-J.

Fountain Pens Repaired

PENS DOCTORED while you wait. 509 Market st. 542 Liberty ave.

Painters, Painters Supplies

WHEELER'S PAINTS AND VARNISH

115 WEST OHIO ST., N. S.

Used Material

Lumber, Brick, Plumbing

And almost everything in used building material at sacrifice prices. "Good bric cheap."

Omslaer Wrecking Co., Inc.

1300 River ave. Cedar 1340.

Storage of Furs

ONLY a Furrier can clean, store and repair your furs safely. Smith Fur Shop. 636 Penn ave. AT 3490. Will call.

Lawn Mowers

LAWN MOWERS sharpened, repaired, exchanged; work guaranteed. Penhurst 8540

Plasterers

PLASTERING and repairing contract, $1 hr.; also cement work. Schenley 4687.

Phonograph Repairing

TALKING MACHINES repaired; all makes; while you wait; machines exchanged. 204 Seventh st. Atlantic 4047.

Cleaners

WINDOW SHADES

Cleaned like new. Acme proc. MO 9194.

Household Goods 86

One-Minute Washer $79.00

This is the world-famous Model 52 One-Minute Washer that regularly sells at $155. A fast, efficient machine that can't harm your clothes and can't help but clean them. These are demonstrators, all carrying new machine guarantee. See these bargains before you buy.

Home Appliance Co.,

940 Penn Ave.

7 ROOMS of beautiful furniture; Living room, dining room, bedroom suites, rugs, other articles. Will sacrifice to quick buyer. Mayflower 4463.

FINAL SALE Tuesday, July 23, 6950 Reynolds st., dining room suite, library table and drop-leaf table; all other furnishings. Montrose 6931.

DINING ROOM Suite—Beautiful; must be seen to be appreciated. Hiland 1838-M.

4 ROOMS of furniture cheap. Apartment 2nd floor, 14 North Diamond st., West.

MENTION THE SUN-TELEGRAPH WHEN ANSWERING ADVERTISEMENTS

Musical Instruments 87

PIANO ACCORDION — Pearl white, full size, $200. Fisk 3079-J, ask for Walter.

Machinery & Tools 91

Refrigerator Machinery

Used ammonia refrigerator machinery including brine tanks, coils, and ice box; will sell at reasonable price. Phone Mr. Beckman, Grant 6500.

MENTION THE SUN-TELEGRAPH WHEN ANSWERING ADVERTISEMENTS

Automobiles For Sale 94

BUICK 1927 Brougham, the appearance of this automobile and its motor are as good as the day it left the factory; an exceptional buy at $900. Terms. Penn Buick Co., Inc., 5944-46 Baum Blvd. Hiland 2880. Open evenings.

BUICK 1926 7-passenger sedan, Master model, all new tires; paint very good; mechanically perfect; real buy for $595; terms. Horst & Mooney, 3323 California ave., N. S. Linden 1236.

BUICK 1927 Coupe, 4-pass., master model; good tires and fine appearance; an automobile that will give years of satisfaction and service; price $850. Terms. Penn Buick Co., Inc., 5944-46 Baum blvd. Hiland 2880. Open evenings.

BUICK—1927 touring; this car is in first class mechanical condition and offers thousands of miles of reliable transportation. Splendid 2-tone duco finish. We will guarantee this car. $280 down, balance easy. Penn Buick Co., 5944-46 Baum blvd. Hiland 2880. Open evenings.

BUICK 1926 Sedan, 4-door, master model; this car has had only one owner and driver, and has been well taken care of; entire car is in A-1 condition; $475. Terms. Penn Buick Co., Inc., 5944-46 Baum Blvd. Hiland 2880.

BUICK 1926 Standard 4-door Sedan; driven very little, and well taken care of; finish like new; good rubber; $475; terms. Penn Buick Co., Inc., 5944-46 Baum blvd. Hiland 2880.

Cadillac Victoria

Very good condition; 5 good tires, bumpers and other extras; $100. May. 5494, Mr. Sutter.

CADILLAC—1925 Sedan, excellent condition. Bargain at $575. Suburban Motor. Lafayette 2986.

CHANDLER VICTORIA

1927; A-1 condition; must be sold at once. Call Montrose 4381. Mr. Walton.

A NEW CHEVROLET COACH

To a purchaser of a used car. Go to the most unusual sale of the season. Sale starts Friday, July 19.

MURDOCH CHEV. CO.,

3440 Forbes St. Ma. 1291.

CHEVROLET COUPE, 1929 model; this is the latest model; driven 1,700 miles; absolutely perfect; could not be told from a new car, $575; terms; real buy. 1215 Braddock ave., Braddock. Phone Brandywine 0400.

A NEW CHEVROLET COACH

To a purchaser of a used car. Go to the most unusual sale of the season. Sale starts Friday, July 19.

MURDOCH CHEV. CO.,

3440 Forbes St. Ma. 1291.

CHEVROLET Sedan, 1927; if you want miles and miles of economic transportation, hurry and bring $140 with you; balance easy. Penn Buick Co., Inc., 5944-46 Baum Blvd. Hiland 2880. Open evenings.

CHEVROLET COACH, 1928 model, low mileage, perfect condition in every respect; exceptional car for $425; terms. 1215 Braddock ave., Braddock. Phone Brandywine 3546.

A NEW CHEVROLET COACH

To a purchaser of a used car. Go to the most unusual sale of the season. Sale starts Friday, July 19th.

MURDOCH CHEV. CO.,

3440 Forbes St. Ma. 1291.

LATE 1927 Chevrolet Coupe, run 1300 miles, will sacrifice. Call Hiland 6582.

1925 ESSEX Coach, $100; good condition. 1509 Federal st. Fairfax 1563.

ESSEX CHALLENGER, 2 months old. Bargain. Call Lafayette 5183-M.

MODEL A FORDS, all types.

4612 Forbes st.

MARMON COUPE.

Wire wheels, new tires; motor in excellent condition; exceptional value at $250. HOEVELER-STUTZ CO., 5007 Baum Blvd. Schenley 4491.

1925 NASH Special Sedan; A-1 mech. cond. Bargain at $215. LA. 2986.

NASH Special Six, 4-door Sedan, 1927; perfect motor, all good tires; exceptional value for $600. Terms. Penn Buick Co., Inc., 5944-46 Baum Blvd. Hiland 2880.

NASH 1928 SEDAN.

Advanced 6-cyl., 2-door, 5-pass., with wire wheels and many extras; upholstery and finish very good; motor can't be beat; price $850. HOEVELER-STUTZ CO., 5007 Baum Blvd. Schenley 4491.

'28 Oakland Rdstr., Bargain,

Rumble seat, low mileage, beautiful sport model, A-1 in every way. Call Churchill 2270.

PACKARD 1927 Sedan, 5-pass; we have rebuilt this motor; finish, tires, upholstery of this car are very good; $1,200; buy it on easy terms. Penn Buick Co., Inc., 5944-46 Baum Blvd. Hiland 2880. Open evenings.

SPECIALS.

Paige 4-Pass. Coupe $125

Stude. Tour. (real good). 125

4612-14 Forbes st. SC. 0504.

SPORT ROADSTER

LATE MODEL PEERLESS 6-CYL. ROADSTER, EXCELLENT CONDITION IN EVERY WAY; HAS RUMBLE SEAT, 4-WHEEL BRAKES, BUMPERS AND OTHER EXTRAS. MUST BE SEEN TO BE APPRECIATED; A DECIDED SACRIFICE TO QUICK BUYER. TRADE AND TERMS. PEERLESS TRADED CAR DEPT., 3964 Forbes St. Evenings. Mayflower 5493. Sundays.

PLYMOUTH 4-door sedan; new car, never run. Sacrifice at $695. Penhurst 5186.

STAR 4 Coach, 1927 Model—Very good condition; $175; terms. C. E. Moodey Motor, 519 Water st. Court 0456.

STUTZ 1926 SEDAN.

5-pass.; beauty, safety and economy are combined in this car; a car that any family will be proud to own; $850. HOEVELER-STUTZ CO., 5007 Baum Blvd. Schenley 4491.

STUTZ 1926 ROADSTER.

A car that has the ZIP; best value money can buy; see it at once; price $850. HOEVELER-STUTZ CO., 5007 Baum Blvd. Schenley 4491.

SEE US FIRST!

100 cars must be sold, '26s, '27s and '28s, Coupes, sedans and roadsters. All cars guaranteed bargains. 3131 Forbes st. Mayflower 2429. Lot located at 3104 to 3131 Forbes st.

FOR SALE—Touring home, modern living conveniences, lightweight bus body on Studebaker chassis; very attractive appearance; price right. 324 S. Ninth st., Connellsville, Pa.

Automobiles Fo. Sale 94

CARS AND TRUCKS

3437 Forbes St., Oakland

1926 Dodge 4 Pass. Cpe.	$395
1928 Dodge Victor Sport Sedan	950
1927 Dodge Business Cp.	350
1928 Dodge Sport Rdst.	650
1928 Dodge Fast 4 Coupe	595
1926 Chevrolet Coupe	245
1926 Dodge Touring	195
1927 Chevrolet Ton Panel	295
1926 Graham 1-T. Canopy	350
1929 Chevrolet 6 Landau Sedan	750
Buick Touring	225
Maxwell Roadster	95
1927 Oakland Land. Sed.	495
1928 Dodge 6 Sedan	750
1925 Dodge Dump Truck	550
1924 Hupp Coupe	150

Terms. Trade.

H. A. Wallace, Inc.,

Dodge Dealer,

3437 Forbes St.

Schenley 1300.

"WEEK END"

SPECIALS

'29 New Plymouth 2-dr Sedan	$725
'28 Essex Sedan	475
'28 Chevrolet Cabriolet (red)	495
'28 Chrysler 52 Sedan	425
'27 Chrysler finer 70 Roadster	825
'27 Pontiac Coach	395
'27 Oakland 2-door Sedan	475
'27 Chrysler 60 Roadster	475
'27 Chandler Coupe	350
'26 Chandler Sedan	450
'26 Chevrolet Sedan	275

All above cars are in A-1 condition and offered by a responsible concern. Easy terms and trade.

FORBES AUTO LOT

1032-1038 FORBES ST.

Always Open.

TAKE IT TO BENNETT'S

AUTO WRECKERS

Your old cars and trucks; highest prices paid regardless of year, model or make. SEE US FIRST. For lowest prices on parts for any make of car or truck; complete selection. A FULL LINE OF PARTS FOR ALL MAKES OF CARS AND TRUCKS.

BENNETT BROTHERS

GRANT AND WATER STS.

Phone Court 0331-3252.

MAIL ORDERS—24-HOUR SERVICE.

PLANT NO. 2. 5100-5220 Center Ave. Montrose 0911.

PLANT NO. 3. 1617-1701 West Carson St. Court 2294.

"Read This Out Loud."

'29 Reo Flying Cloud Sp. Sdn.	$1,850
'27 Reo Flying Cloud, Master Sdn	900
'28 Studebaker Commander Sedan	900
'28 Nash Special 6 Coupe	750
'26 Hupmobile 6 Sedan	450
'24 Paige 670 Sport Tour.	400
'28 Buick Roadster, rumble seat	800
'27 Chevrolet Landau Sedan	325
'24 Studebaker Coach, like new	350

Compare our values with others by personal inspection. TERMS.

R. E. Loughney Motor Co.,

5556 Center ave. Montrose 4041. Always Open.

Price Reductions Late Type Franklins

1925 11 5-pass. sedan	$ 800
1926 11 5-pass. sedan	1,000
1927 11 5-pass. sedan	1,200
1928 12 Victoria Brougham	1,600
1928 12 Airman Ltd. Sedan	1,700

P. A. ERNY, FRANKLIN AGENCY, 2040 W. Liberty ave. Lehigh 8100

VACATION CARS AT MURDOCH'S. 3440 FORBES ST. MA. 1291.

Trucks & Tractors 95

$1,200 BUYS

Reo 1-ton panel body, driven 2,000 miles; suitable for launderer, baker or milkman; sold with a new truck guarantee.

R. E. Loughney Motor,

5556 Center ave. Montrose 4041. Always Open.

CHEVROLET 1-TON STAKE BODY TRUCK; MOTOR AND TIRES ARE GOOD; BODY AND CAR ARE FINE. THIS TRUCK IS READY TO GO TO WORK. $132 DOWN; WILL TRADE. PINKERTON MOTOR, 1940 BRIGHTON ROAD, N. S. FAIRFAX 1195.

1926 GRAHAM TRUCK

1¼-ton Dodge-Graham truck and wide express body with tarpaulin; a good value for $375, or G. M. A. C. terms. MURDOCH CHEV. CO. 3440 Forbes St. MA. 1291.

USED TRUCKS

½-Ton to 2-Ton.

FRANK D. SAUPP, Inc.,

5920 Penn Ave. Pittsburgh Pa.

3-TON American La France truck, steel bed, underslung wood hoist; A-1 cond.; sacri. F. J. Gebhard Valley Heights, Arnold, Pa. New Kensington 1650.

1½-TON Auto Car, $125; Dodge, Chev. and Fords; terms. 4612 Forbes st. SC 0504.

1928 CHEV. delivery; for cleaners and bakers; Pontiacs. 4612 Forbes. SC 0504.

TWO 1927 Chev. trucks, stake platform bodies; terms. 4612 Forbes st. SC 0504.

THREE 1927 ton dump trucks; Ruxtell axles. 4612 Forbes st. SC 0504.

DODGES — ¾-ton screen, $100; 1½-ton panel, $185. 4612 Forbes st. SC. 0504.

Automobile Accessories 96

FOR SALE—1925 2-door sedan body; 1925 Ford coupe body; 1925 ½-ton truck body; Wills St. Clair sedan body and all other parts; Overland 6 1929 sedan body and parts. Third Ave. Auto Wrecking, Homestead, Pa. Homestead 2995. Parts for all makes of cars.

Garages For Sale 99

EASY PAYMENT PLAN

Metal Garage Mfrs. A call will bring our representative. Phone Sterling 2273. Evenings: Perrysville 257-J.

BEYER MFG. CO.,

SYCAMORE ST., ETNA, PA.

DIAMOND GARAGES

ALL KINDS METAL WOOD OR CONCRETE

They pay big returns on the investment. YOU NEED NO CASH.

THE DIAMOND HARDWARE CO.

Phone Court 4796.

224 Fourth Ave. Pittsburgh, Pa. Evenings, Churchill 1469-R.

IDEAL BUILT

METAL WOOD OR CONCRETE AS LOW AS $150. Good Investment. New Payment Plan

Noble & Henderson, McKees Rocks, Pa. FED 1030. SUN & EVES. FED 0890.

WILL build concrete block garages, single, $395; double, $650; cement fl. H. Kalson, Grant Bldg. Grant 0550. Eve-Sun. HA 4641

Wanted, Automobiles 97

WILL BUY your automobile and pay cash. Morrowfield Auto Co. 2621 Murray ave

Motorcycles & Bicycles 98

INDIAN SCOUT 45, like new, 1927, for $125; last chance. Lafayette 6197-R.

Dogs, Cats, Etc. 100

GERMAN police puppies, registered. J. N. Morrow, Frankstown rd. PE 4445-J.

WIRE-HAIRED pups, 7 wks. old, $8 & $10. Mrs. J. Jewel, 142 Elm st. GR 2514.

DOGS, all breeds; internationally known. 8 Federal st., Pgh., Pa.

Mail Order, Parcel Post 104

MAKE your own Citrate of Magnesia instantly in the glass; fresh, sparkling and delicious; the perfect laxative; drop in French's Sitroma Powders, add water, stir and drink; small, handy envelopes 15 cents; 2 for 25 cents, by mail; keep a supply in the house; throw a few in your grip; they keep; agents wanted. French Chemical Co., 417 Pitt st., Wilkinsburg.

Legal Notices 107

NOTICE OF SPECIAL MEETING OF STOCKHOLDERS.

To the stockholders of American Window Glass Company, a Pennsylvania corporation:

Notice is hereby given that the board of directors of the American Window Glass Company, a corporation of Pennsylvania, has called a special meeting of its stockholders to be held at the general or principal office of the company, Farmers Bank Building, Fifth avenue and Wood street, Pittsburgh, Pennsylvania, on July 30, 1929, at 2 o'clock p. m., daylight saving time (1 o'clock p. m. Eastern standard time) for the purpose of voting for and consenting to or voting against the change and conversion of the 130,000 shares of common capital stock of the company of the par value of $100 each, now issued and outstanding, into two classes:

70,000 shares of the 130,000 shares of common capital stock into 70,000 shares of Class "A" stock of the par value of $100 each, aggregating $7,000,000, entitled to receive when and as declared from the surplus or net earnings of the corporation, yearly, cumulative dividends at the rate of 7% per annum, dating from October 1, 1927, and no more, payable quarterly, half-yearly, or yearly on dates to be fixed by the by-laws, and preferred as to dividends and assets, and having such rights, powers, privileges, priorities and preferences and subject to such conditions and limitations, as were imposed by resolution of the board of directors adopted at its meeting held May 21, 1929, and

The remaining 60,000 shares of the 130,000 shares of common capital stock into 130,000 shares of common stock without nominal or par value; and

The rights, privileges, priorities, preferences and voting powers of both classes of said shares of stock shall be subordinate to the rights, privileges, priorities, preferences and voting powers as respects the creation of mortgage liens and other terms and conditions of the 40,000 shares of the present outstanding preferred capital stock of the American Window Glass Company.

And fixing the stated capital of the company at $17,000,000, of which (a) $4,000,000 shall be applicable to the 40,000 shares of preferred stock of the par value of $100 each now issued, outstanding and unconverted, (b) $7,000,000 shall be applicable to the 70,000 shares of Class "A" stock of the par value of $100 each, proposed to be issued in the place and stead of 70,000 shares of the 130,000 shares of the common capital stock of the American Window Glass Company now issued and outstanding and (c) the remaining $6,000,000 shall be applicable to the 130,000 shares of common stock without nominal or par value, proposed to be issued in the place and stead of 60,000 shares of the common capital stock of the American Window Glass Company now issued and outstanding; and the transaction of such other business as may come before the meeting.

W. M. BONESTEEL, Secretary.

RALPH C. DAVIS, Attorney-at-Law, 802 Frick Bldg., Pittsburgh, Pa.

In the Court of Common Pleas of Allegheny County, Pennsylvania, ss: No. 3235 April Term, 1929. Anna Rudau vs. Wilhelm August Rudau. In divorce a vinculo matrimonii: To Wilhelm August Rudau, respondent: Take notice that above case is at issue and will be tried by said court at the City-County Building, Pittsburgh, Pa., when called in its turn, or as soon thereafter as suits the convenience of the court.

RALPH C. DAVIS, Attorney for Libellant.

A. D. P. MILLER, Attorney-at-Law, 221 Bakewell Bldg., Pittsburgh, Pa.

In the Court of Common Pleas of Allegheny County Pennsylvania, ss: No. 229 July Term, 1928. Edna R. Keil vs. Robert H. Keil. In divorce a vinculo matrimonii: To Reobert H. Keil, respondent: The subpena and alias subpena in the above case having been returned non est inventus, you are hereby notified and required to appear in said Court on the first Monday of September, A. D. 1929, to answer the petition and libel filed in said case.

ROBERT H. BRAUN, Sheriff.

DAVID TURETS, Attorney at Law 1127 Grant Bldg., Pittsburgh, Pa.

In the Court of Common Pleas of Allegheny County, Pennsylvania, ss: No. 241, July Term, 1929. Henry Devandry vs. Zulu May Devandry. In Divorce a Vinculo Matrimonii: To Zulu May Devandry Respondent: The subpoena and alias subpoena in the above case having been returned non est inventus, you are hereby notified and required to appear in said Court on the first Monday of August A. D. 1929, to answer the petition and libel filed in said case.

ROBERT H. BRAUN, Sheriff.

BRASLEY, RUBIN, BALTER & COLE, Attorneys-at-Law, Frick Building.

Notice that letters of administration on the estate of Robert W. Wallace, also known as Robert Wells Wallace, deceased, late of Wilkinsburg, Allegheny County, have been granted to the undersigned, to whom all persons indebted to said estate are to make payment, those having claims will make them known to

ELIZABETH WALLACE, Administratrix.

1028 Montier Ave., Wilkinsburg, Pa.

HORACE THOMAS, SR. & JR., Attorneys-at-Law, Law & Finance Bldg., Pittsburgh, Pa.

In the Court of Common Pleas of Allegheny County, Pennsylvania, ss: No. 415 January Term, 1929. Esther Floro Palermo vs. Vincenzo Palermo. In divorce a vinculo matrimonii: To Vincenzo Palermo, respondent: Take notice that above case is at issue and will be tried by said Court at the City-County Building, Pittsburgh, Pa., when called in its turn, or as soon thereafter as suits the convenience of the court.

HORACE THOMAS, SR. & JR., Attorneys for Libellant.

ARNOLD M. REPLOGLE, Attorney-at-Law, 33 St. Nicholas Bldg., Pittsburgh, Pa.

Notice that letters of administration on the estate of John G. Kretzer, deceased, late of Allison Park, Allegheny County, have been granted to the undersigned, to whom all persons indebted to said estate are to make payment, those having claims will make them known to

COMMONWEALTH TRUST COMPANY OF PITTSBURGH, Administrator.

312 4th Ave., Pittsburgh, Pa.

JOHN J. LAFFEY, Attorney-at-Law, 720 Bakewell Bldg., Pittsburgh, Pa.

Notice that letters testamentary on the estate of Patrick Killeen, deceased, late of Pittsburgh, Allegheny County, have been granted to the undersigned, to whom all persons indebted to said estate are to make payment, those having claims will make them known to

JOHN KILLEEN, Executor.

143 Glen Caladh st., Pittsburgh, Pa.

WILLIAM L. JACOB, Attorney-at-Law, 436 Diamond st., Pittsburgh, Pa.

Notice that letters testamentary on the estate of Anna Daly, deceased, late of Pittsburgh, Allegheny County, have been granted to the undersigned, to whom all persons indebted to said estate are to make payment, those having claims will make them known to

JOHN F. DALY, Executor.

7303 Kelly st., Pittsburgh, Pa.

JOHN A. VIROSTEK, Attorney-at-Law, American Bank Bldg., Pittsburgh, Pa.

Notice that letters of administration on the estate of Bartholomej Weis, deceased, late of Homestead, Allegheny County, have been granted to the undersigned, to whom all persons indebted to said estate are to make payment, those having claims will make them known to

THE AMERICAN STATE BANK & TRUST CO., Administrator.

600 Grant st., Pittsburgh, Pa.

JULIUS L. SCHOENBERG, Attorney-at-Law, 311 Jones Law Bldg., Pittsburgh, Pa.

Notice that letters testamentary on the estate of William Singer, deceased, late of Pittsburgh, Allegheny County, have been granted to the undersigned, to whom all persons indebted to said estate are to make payment, those having claims will make them known to

YETTA SINGER, Executrix.

3931 Perrysville ave., Pittsburgh, Pa.

DICKIE, KIER & M'CAMEY, Attorneys-at-Law, 2515 Grant Bldg.

Notice that letters of administration on the estate of Jean S. Sands, deceased, late of Pittsburgh, Allegheny County, have been granted to the undersigned, to whom all persons indebted to said estate are to make payment, those having claims will make them known to

ELIZABETH SANDS KISER, Administratrix.

4377 Schenley Farms Terrace, Pittsburgh, Pa.

KINNEAR, M'CLOSKEY & BEST, Attorneys-at-Law, 1544 Oliver Building.

Notice that letters testamentary on the estate of Margaretta B. Wild-Jones, deceased, late of Pittsburgh, Allegheny County, have been granted to the undersigned, to whom all persons indebted to said estate are to make payment, those having claims will make them known to

HERBERT M. JONES, Executor.

403 Beltzhoover Ave., Pittsburgh, Pa.

HUGH M. STILLEY, Attorney-at-Law, 865 Frick Annex.

Notice that letters testamentary on the estate of Fredericka Hertzog Comtesse, deceased, late of Pittsburgh, Allegheny County, have been granted to the undersigned, to whom all persons indebted to said estate are to make payment, those having claims will make them known to

ROBERT A. MARTIN, Executor.

Castle Shannon, Pa.

JOHN H. LAUER, Attorney-at-Law, 601-5 State Theater Bldg.

Notice that letters testamentary on the estate of the John Hunter Orr, also known as John H. Orr, deceased, late of Allegheny County, have been granted to the undersigned, to whom all persons indebted to said estate are to make payment, those having claims will make them known to

MRS. ANNA ANTONNETTE, Executrix.

824 Beech Ave., Pittsburgh, Pa.

DUNN & MOORHEAD, Attorneys at Law 221 Bakewell Bldg., Pittsburgh, Pa.

Notice that letters Testamentary on the estate of Anna Appmann, deceased, late of Pittsburgh, Allegheny County, have been granted to the undersigned, to whom all persons indebted to said estate are to make payment, those having claims will make them known to Frederick J. Appmann, Executor, 4222 Sherrod St., Pittsburgh, Pa.

Legal Notices 107

Notice to Taxpayers

Office of Treasurer of Allegheny County, Room 108 Court House Pittsburgh, Pennsylvania.

In pursuance of the 21st section of an "Act relating to Allegheny County," approved the 1st day of May, 1861, and of the amendment to said section, approved the 30th day of March, A. D. 1866, I hereby give notice that the tax duplicates for the several wards of the cities of Pittsburgh, McKeesport, Duquesne and Clairton boroughs and townships will be open, and I will be prepared to receive the county, road, poor, bond interest, etc., park and personal property taxes for the year 1929 on May 1st. Said taxes may be paid during the months of May, June and July only at 5% discount, during August at face, and on and after September 1st the tax plus an added 10% penalty must be paid to the County Delinquent Tax Collector.

Statements will be furnished promptly upon written request, if furnished name, location by ward in the cities of Pittsburgh, McKeesport, Duquesne or Clairton or boroughs or townships. If statement of Personal Property or Occupation Tax is desired, give street address also.

Use of the mail is advised for requesting statements and making payment of taxes. Payment may be made in cash at Treasurer's Office or through mail by Certified Check or Money Order, (payable to John Francies, County Treasurer) and mailed to Room 108, Court House, Pittsburgh, Pa., accompanied by stamped and addressed envelope for return of tax statement or receipt.

SPECIAL NOTICE.

Positively NO discount will be allowed on taxes not actually received at the Treasurer's Office before the close of business on July 31st, 1929, nor will Taxes at face be received by the County Treasurer after the close of business on August 31st, 1929.

Delay in delivery, by mail or messenger, will not be considered an excuse for non-payment before expiration of discount or face period for payment.

JOHN FRANCIES, County Treasurer.

April 20, 1929.

HARRY RAVICK, Attorney-at-Law, 1412 Berger Bldg., Pittsburgh, Pa. No. 14882 in Bankruptcy.

In the District Court of the United States for the Western District of Pennsylvania, John W. Nunge, of Allegheny County, Pennsylvania, a bankrupt under the Act of Congress of July 1, 1898, having applied for a full discharge from all debts provable against his estate under said Act, notice is hereby given to all known creditors and other persons in interest, to appear before the said Court at Pittsburgh, in said District, on the 20th day of August, 1929, at 10 o'clock in the forenoon, daylight saving time, to show cause, if any they have, why the prayer of the said petitioner should not be granted.

J. WOOD CLARK, Clerk.

JOHN WILLOCK BROWN, Attorney at Law, 714 Wabash Bldg., Pittsburgh, Pa.

In the Court of Common Pleas of Allegheny County, Pennsylvania, ss: No. 2505, January Term, 1929. Umilta Soldati vs. Angelo Soldati. In Divorce a Vinculo Matrimonii: To Angelo Soldati, Respondent: The subpena and alias subpena in the above case having been returned non est inventus, you are hereby notified and required to appear in said Court on the first Monday of August A. D. 1929, to answer the petition and libel filed in said case.

ROBERT H. BRAUN, Sheriff.

M'KENNA & M'KENNA, Attorneys-at-Law, 2503 Grant Bldg., Pittsburgh, Pa.

Notice that letters of administration d. b. n. on the estate of Lawrence Harold Leonard, deceased, late of Pittsburgh, Allegheny County, have been granted to the undersigned, to whom all persons indebted to said estate are to make payment, those having claims will make them known to

MRS. ANNIE JONES, Administratrix.

1817 Beaver ave., Pittsburgh, Pa.

WALTER W. RIEHL, Attorney-at-Law, 2617 Grant Bldg., Pittsburgh, Pa.

Notice that letters testamentary on the estate of David Fulton, deceased, late of Overbrook Borough, Allegheny County, have been granted to the undersigned, to whom all persons indebted to said estate are to make payment, those having claims will make them known to

JOHN ROBERT FULTON, Executor.

51 Briggs St., Mt. Oliver P. O., Overbrook Borough, Pa.

Proposals 108

NOTICE TO BIDDERS

The School Board of the School District of South Fayette Township, Allegheny County, Pa., invites separate sealed proposals for the erection and completion of a one-story frame school building, known as the Federal School; and also invites separate proposals in the same manner for the complete installation of heating and ventilating system, plumbing system and electrical wiring system.

Bids on each of the above items shall be submitted in sealed envelopes addressed to the Secretary of the School Board, with the name of the bidder on the envelope and the designation of the items on which the bid is based.

Each bid to be accompanied by a certified check in accordance with the specifications. Said check to be payable to the order of the Secretary.

Plans and specifications can be seen at the office of the Secretary, William J. Burns, Cuddy, Pa., and additional plans and specifications may be procured from the Architect, George W. Brugger, Canonsburg, Pa.

The Board reserves the right to accept any or reject any or all bids.

All bids must be in the hands of the Secretary on or before 6:30 P. M. (E. S. T.), July 22, 1929, at the Lafayette School in South Fayette Township, and they will be opened immediately thereafter.

P. H. Wacker, President.

William J. Burns, Secretary.

Official—Pittsburgh 111

DEPARTMENT OF PUBLIC SAFETY.

Pittsburgh, Pa., July 19, 1929.

SEALED PROPOSALS will be received at the office of the City Controller, first floor, City-County Building, until 10 o'clock a. m. Daylight Saving Time, July 22, 1929, and will be publicly opened and read one hour later in the City Council Chamber, for

The erection of nine (9), or less, Board Signs, Association Standard Highway Unit Construction, two (2) of which are to be illuminated and the remainder unilluminated, at points named in specifications.

Specifications and blank proposal forms can be obtained at 908 City-County Building, Pittsburgh, Pa.

Each proposal submitted must be accompanied by a bond in the sum of 50 per cent of the estimated cost of the work, with two sureties, freeholders in Allegheny County, executed before the City Clerk, or Assistant City Clerk, or the bond of such surety company which has complied the City Ordinance with reference to furnishing bonds for contracts.

The attention of bidders is directed to a provision of the contract requiring a separate bond indemnifying labor and material liability. The form on which this bond is to be given will be furnished the successful bidder when contract is executed.

The Mayor and the Director of the Department of Public Safety reserve the right to reject any or all proposals, or to accept any proposal which they deem it to the interest of the City so to do.

CHARLES H. KLINE, Mayor.

JAMES M. CLARK, Director.

CITY OF PITTSBURGH, DEPARTMENT OF SUPPLIES.

Pittsburgh, Pa., July 15, 1929.

Separate sealed proposals will be received at the office of City Controller, first floor, City-County Building, Pittsburgh, Pa., until 10 o'clock a. m. (Eastern Standard Time), Monday, July 29, 1929, and the same will be opened and publicly read one (1) hour later in Council Chamber, building aforesaid, for the furnishing and delivery of the following:

For the furnishing of a Diet Kitchen and Cafeteria Service Equipment for the Pittsburgh City Home and Hospital, Mayview, Pa.

For the furnishing of canned goods for the city homes and hospitals.

Specifications and general blanks for bidding can be secured at the office of the Department of Supplies, 619 City-County Building, Pittsburgh, Pa.

A deposit of $10 will be required with each specification for cafeteria equipment.

Bids to be accompanied by a bond of two freeholders of Allegheny County, probated before the City Clerk or the Assistant City Clerk or the bond of a surety company which has complied with the ordinance relative to the furnishing of bonds for city contracts.

The Mayor and the Director of the Department of Supplies reserve the right to reject any or all bids submitted.

CHARLES H. KLINE, Mayor.

BERTRAM L. SUCCOP, Director.

BUGS BAER Says

EXTRY! EXTRAW! EXTRA!

"Bugs" Baer

Of all the senatorial gadgets, we have inhaled so far, the one that cops the frozen gravy is the suggestion that the government take over the newspapers.

We do not know which Senator laid this magnificent egg.

Whoever he was, he was a guy who could raise a tempest in a teapot by drinking out of the saucer.

And they say Hamlet was crazy. Well, crazy or not, Hamlet never tried to think with Yorick's skull.

After a suggestion like that we think we could do better in the future by allowing the Senators to simmer at their desks while we called a roll of the hats in the cloakroom.

Whose ever idea it was, he must have been proceeding with full steam sideways.

His miniature intellect must have been befuddled with the impressions that the Congressional Record was literature.

Let's see how John J. Government would run the newspapers of this bundle of states.

The first thing they would get wrong would be the weather reports.

While the Secretary of War was writing advice to the lovelorn we would probably be attacked by 16 small but hopeful nations.

The Cabinet would naturally go in for writing sports and baseball. The Navy would drop target practice and take up yacht racing with Sir Thommaso Lipton, the man who sells us tea and makes us like it.

We would naturally have to make a comic artist Secretary of the Treasury so that he could draw ten dollar bills that would make us laugh.

Of course, the old ten dollar bills make us laugh, too. But how would you like to see a hundred dollar bill with Mickey McGuire on the front and Mutt and Jeff on the back?

The advertising angle of cohesive by-products would be great.

We would send out the Navy to sell an ad.

Then we would send out the Army to collect the bill.

The committees on ways and means would write the editorials. We sure would get some fine educational information on how to table a resolution.

At least, the office-holders would stick around and earn their money. Nobody ever heard of a summer recess in the newspaper racket.

Before Oscar Government takes over all our newspapers in earnest, we suggest that it gets some preliminary practice editing the house journal of the Piggly Wiggly stores.

When you are running a string of newspapers, you ain't juggling lily cups.

(Copyright, 1929.)

BARNEY GOOGLE AND SPARK PLUG — Second Childhood — By DeBeck

THE BUNGLE FAMILY — Get Ready! — By Tuthill

ELLA CINDERS — An International Problem — By Plumb and Conselman

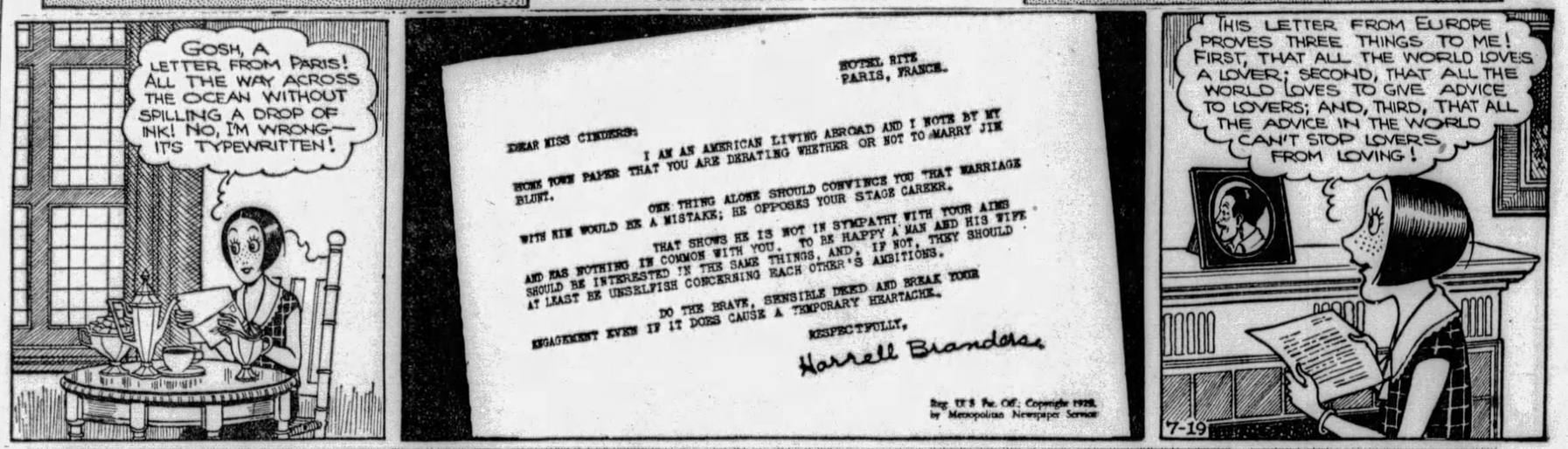

WEDDING BELLS

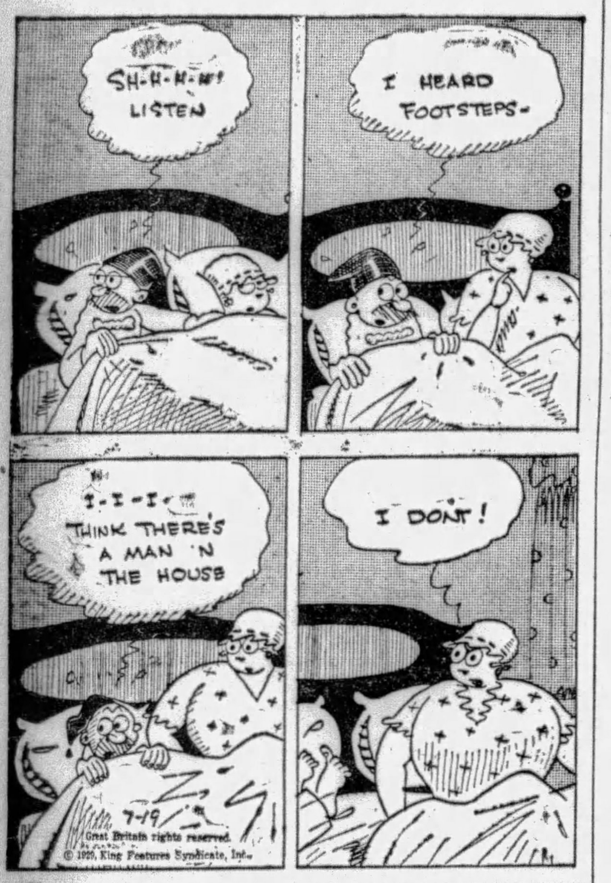

MUTT AND JEFF — And John Gilbert Is Glad Too — By Fisher

Maybe I'm Wrong — by JOHN P. MEDBURY

Today's Tightwad

A Scotchman's wife wanted a pair of hose supporters, so her husband went out and caught her a couple of garter snakes.

Efficiency Experts

The careful fellow who stabbed himself to death with a stainless steel knife.

Financial Note

Money might really talk if the government would use parrots on greenbacks instead of eagles.

Take It or Leave It

The Grand Canyon was nothing but a golf course at one time. The holes got there from golfers who neglected to replace the turf.

Wonders of Nature

The movie actress who didn't want to get married the thirteenth time because she was superstitious.

(Copyright, 1929, King Features Syn., Inc.)

BONZO — A Real Feast — By Studdy

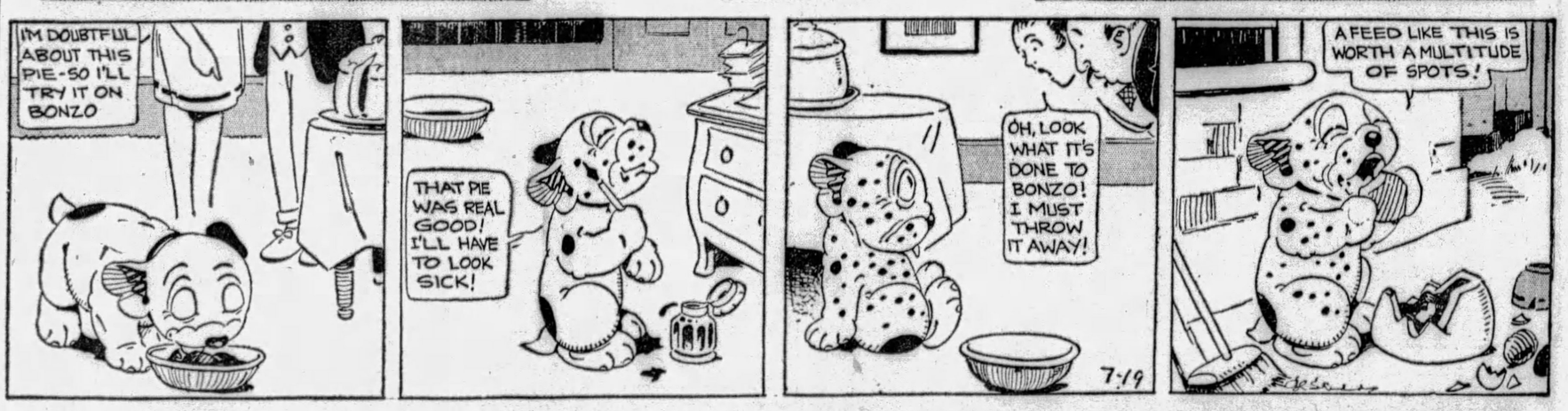

EMBARRASSING MOMENTS

JUST KIDS — Mischievous Sandman — By Carter

BRINGING UP FATHER

If Jiggs Only Knew

By McManus

© 1929, Int'l Feature Service, Inc., Great Britain rights reserved.

TILLIE THE TOILER

Well, She's Not in "Swim"

By Westover

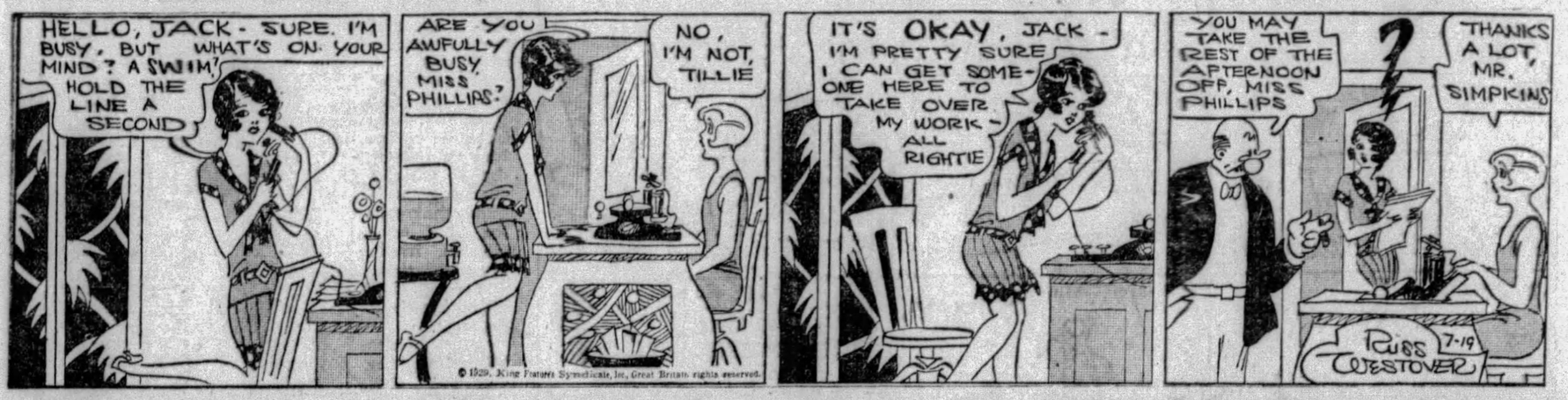

© 1929, King Features Syndicate, Inc., Great Britain rights reserved.

THE NEBBS

Hope Springs Eternal

By Carlson

(Copyright, 1929, by The Bell Syndicate, Inc.) Trade Mark Reg. U. S. Pat. Office

POLLY AND HER PALS

United They Stand to Fall Asleep

By Sterrett

KRAZY KAT

Satisfied Wrath

By Herriman

© 1929 Int'l Feature Service, Inc., Great Britain rights reserved.

VANILLA AND THE VILLAINS

A Lucky Break

By McClure

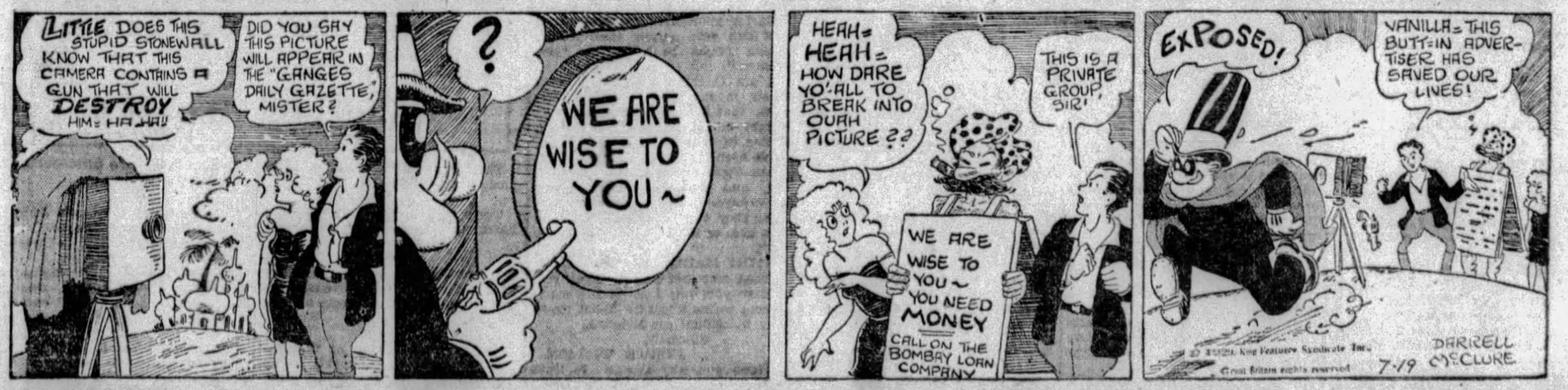

© 1929, King Features Syndicate, Inc., Great Britain rights reserved.

COOK-COOS by Ted Cook

(Copyright, 1929)

EARN BIG MONEY

Sell Our Handy Celery Cruncher!

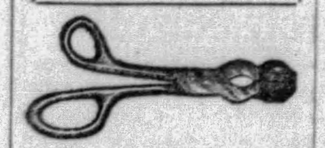

We need 5,000 men and women to sell this handy article. It is a convenient vest pocket celery cruncher for anyone who does not like celery. By using this invention you can crunch celery at dinners and banquets and thus drown out conversation of annoying people who insist upon talking to you. One agent sold six to Col. Lindbergh.

* * *

RACKET NO. 3,432
(Classified Ad)

Young man desires to be adopted into a prominent family. Address Box 138.

* * *

Thought of today—

It's a good idea to tend to your own business; but a better one to get some of the other fellow's too.

* * *

Says the Rt. Rev. Mr. Wiley—

Since we have already progressed from the double-standard to the single, it looks like a hot time in the old town tomorrow.

* * *

BUL-ETIN
(News Item.)

"NEW YORK—Addressing the 600 members of the Allied Men's Hatters, at a formal dinner, Adolphe Menjou declared that no proper man would think of having less than twelve hats."

* * *

Slogan for prohibition shot gun squad—

"Fire before you're ready, Gridley."

* * *

[illegible]'s become of the old-fa[illegible] goof who used to sen[illegible] for an assortment of h[illegible] baggage stickers to paste [illegible] his suitcose?

Aunt Bella's Daily Hint

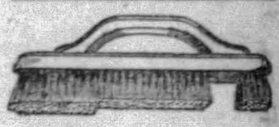

Combination tooth, hat and griddle cake brush makes dusting easier. A postal card brings our representative to your home over the week-end. Just call for "The Jolly Brush Man" department.

* * *

GET THIS STRIGHT
(Lamar, Mo., Democrat.)

Bud Patterson called on us, Saturday evening, to tell us with some heat that he thought printing the statement that Almey Swift had stored some of his household goods in his (Bud's) house before Mr. Swift and his family left for the strawberry fields, the other day, was a dirty trick. He said he had seen Verne Quackenbush and Verne declared he didn't say Almey stored any of his goods at his house.

* * *

Adam Scoffiaws Journal

This evening supped with some merrie andrews (Mr. Adams, a Frayne and Mr. Acton, scriveners, and Mr. Lanahan, a sea-droll; Mr. McKay, good guy; Mr. faring man, and we guttled a great store of beef and ale, and Mister Adams tell how to make an artistick picture frame by glueing of coffee grounds, gilded, on ordinary lath. So home and to bed.

* * *

Theme song for cheering Congressmen—

Hooray! Hooray!
They shot a guy today.
Hooray! Hooray!
What will the papers say?
Innocent bystander
Gets a bullet in the pants
While he was marching through Georgia.

* * *

FAMOUS LAST WORDS

You dont know me, Mr. Lindbergh, but I've been an admirer of yours for a long time. How about some life insurance?

Today's Crossword Puzzle

By Eugene Sheffer

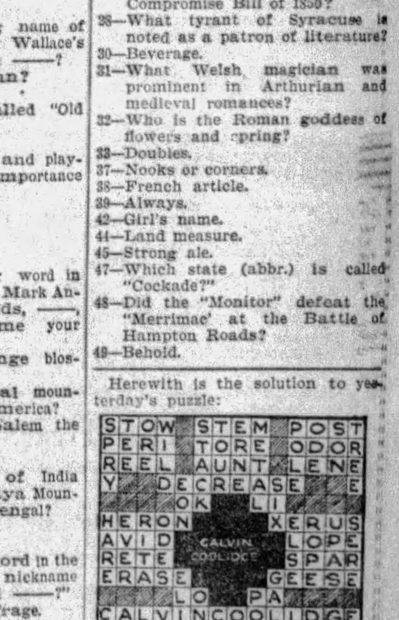

Spell out, in 36 Horizontal, the name of the Irish poet and playwright, author of "The Ballad of Reading Gaol," who lies buried in the Pere LaChaise Cemetery in Paris.

HORIZONTAL.

1—Where does the League of Nations hold its sessions?
7—Wise men.
12—What island is the legendary burial place of King Arthur?
13—Passing through the air.
14—Cavity.
15—What Phrygian king had the golden touch?
16—Proceed.
18—Who invented the incandescent lamp?
19—Suffix: pertaining to.
20—In what garden did the Forbidden Fruit grow?
23—Hardy tree.
24—Wither.
25—Mongrel.
26—Note of the scale.
27—Chinese weight.
28—What is the missing name of the hero of Gen. Lew Wallace's celebrated novel: Ben ——?
29—Who was the first man?
32—Foremost.
34—What college is called "Old Eli?"
35—Permit.
36—What Irish novelist and playwright wrote "The Importance of Being Earnest?"
40—Symbol of erbium.
41—Alternative.
42—Belonging to me.
43—Advance guard.
46—What is the missing word in this famous line from Mark Antony's speech: "Friends, ——, countrymen, lend me your ears?"
48—Essential oil of orange blossoms.
50—What is the principal mountain range of South America?
51—Of what state is Salem the capital?

VERTICAL.

1—What sacred river of India flows from the Himalaya Mountains to the Bay of Bengal?
2—English verse (abbr.).
3—Short sleep.
4—What is the missing word in the expression used as a nickname for Yale College: "Old ——?"
5—Exercise right of suffrage.
6—Indefinite article.
7—What Biblical city on the shore of the Dead Sea was destroyed because of the wickedness of its people?
8—Man's name.
9—Matter in an aeriform state.
10—Printer's measure.
11—What Revolutionary brigadier-general defeated the British at Bennington?
12—Force.
15—Note of the scale.
17—Lyric poem.
19—What river of Switzerland passes the towns of Thun, Brugg and Berne?
21—What town in South Prussia is noted for its many sieges?
22—Approaches.
23—What was the pen name of Louise de la Ramee?
25—What great American orator and statesman promoted the Compromise Bill of 1850?
28—What tyrant of Syracuse is noted as a patron of literature?
30—Beverage.
31—What Welsh magician was prominent in Arthurian and medieval romances?
32—Who is the Roman goddess of flowers and spring?
33—Doubles.
37—Nooks or corners.
38—French article.
39—Always.
42—Girl's name.
44—Land measure.
45—Strong ale.
47—Which state (abbr.) is called "Cockade?"
48—Did the "Monitor" defeat the "Merrimac" at the Battle of Hampton Roads?
49—Behold.

Herewith is the solution to yesterday's puzzle:

S	T	O	W		S	T	E	M		P	O	S	T
P	E	R	I		T	O	R	E		O	D	O	R
R	E	E	L		A	U	N	T		L	E	N	E
Y			D	E	C	R	E	A	S	E			E
			O	K			L	I					
H	E	R	O	N					X	E	R	U	S
A	V	I	D		C	A	L	V	I	N		L	O	P	E
R	E	T	E		C	O	O	L	I	D	G	E		S	P	A	R
E	R	A	S	E						G	E	E	S	E			
			L	O			P	A									
C	A	L	V	I	N	C	O	O	L	I	D	G	E				
O	L	I	O		S	A	V	E		D	O	R	A				
R	A	P	T		E	M	I	T		O	D	I	C				
E	R	S	E		T	E	D	S		L	O	T	H				

(Copyright, 1929, King Features Syn., Inc.)

WHY PITTSBURGH IS GREAT
Ranks High in Manufacture of Acids and Other Chemicals

Pittsburgh Sun-Telegraph

BE A PITTSBURGH BOOSTER
To Your Friends in Other Cities

FRIDAY, JULY 19, 1929

Established 1927, by Pitt Publishing Co., Pittsburgh, Pa. President, William Randolph Hearst; Vice-President and Publisher, H. M. Bitner; Secretary-Treasurer, A. W. Clark; Associate Editor, C. W. Danziger; Managing Editor, Royal Daniel, Jr.; Business Manager, J. A. Grant. Entered as second class matter at the postoffice at Pittsburgh, Pa.

National advertising representatives Pat Block, Inc., 247 Park avenue, New York; Palmolive Bldg., Chicago; General Motors Bldg., Detroit; Little Bldg., Boston; Guarantee Trust Bldg., Philadelphia; 318 Chancery Bldg., San Francisco.

The Associated Press is exclusively entitled to the use for re-publication of all news credited to it or not otherwise credited in this paper and also the local news published herein. All rights of re-publication of special dispatches herein are also reserved.

Radio Cars for Police May Be Merely Novelty

The police, we learn, are going to fight crime with radio, by means of an automobile equipped with a receiving set tuned to pick up wireless reports of lawless acts. Prompt arrival of officers of the law, for instance, is expected to be one of the things accomplished. Eventually it is hoped to have such automobiles as equipment of each police station as well as a municipal broadcasting center. Meanwhile other broadcasters are expected to co-operate.

This has a novel appeal, but it may be difficult to convince hard-headed Councilmen that it is more than a novelty. A jump-to-conclusions thought on the matter is that the same purpose would be served with receiving sets in the police stations. And that a loud speaker in an automobile carrying officers to scenes of crime would be more of a detriment than a help, its noise, if sufficient to be heard above the roar of the motor and the sound of the police siren as it tears along, being liable to be confusing to the driver. In other words, a loud speaker might have the same effect on one steering the car as has the detested "back-seat driver."

This is not intended to be a dash of cold water on anything calculated to heighten the efficiency of the police department. But it would be well to be certain that the proposal will be an improvement before entering into the experiment too deeply.

And, just for comic relief, imagine a radio-automobile manned by police pursuing a similar car filled with bandits.

Stirring the Tories

British Labor Has More Important Work.

Left Wing extremists in the British Labor Party already criticise MacDonald, whose wise conservatism makes a Labor government possible.

"The Left" demands something AGGRESSIVE, something "to stir up the Tories."

Labor is fortunate in having a man, thoughtful, able to look ahead.

J. H. Thomas, formerly a humble British workman, now Lord Privy Seal and Minister of Employment, will spend $178,000,000 on new roads, employing the idle, making a good investment for the nation.

That is better than "stirring up the Tories" by moving to abolish the House of Lords, or deprive royalty of its spending money.

Ramsay MacDonald, planning to find work for British unemployed in Canada, may visit our northern neighbor, coming here later.

Canadian labor is expected to object, and probably will.

The objection will be overruled and Canadian labor will be GRATEFUL later on that it WAS overruled.

Canada, like this country, has room and opportunities for millions of good workers. The dog in the manger policy is unprofitable.

The Taxicab Driver

Something Admirable About Him.

There is something quite admirable about the modern taxicab driver. He tunes himself to the terrific tempo of metropolitan traffic and thumbs his nose at all the laws of mathematics. He defies physics. His nerves are serene. He rushes us from one spot to another, gracefully sidestepping destruction a thousand times a day. He proves something or other to the credit of the age—we don't know just what.

OH, THESE WOMEN

By Leola Allard

THE new bathing dresses in England are called "go-diving dresses."

Lord Castlerosse, of the English nobility, writes for the London newspapers that a snob is a man who chooses his friends for their position rather than their qualities. He says "The old type of snob is rapidly dying, for hereditary titles count so little that they are seldom appreciated, except by those who have paid for them."

He says the poorer members of English aristocracy have a fighting chance of marrying "rich American young women who come from the Middle West." He thinks the market for New York women is bankrupt because New York is a much better place than London for those who "have made money and now wish to buy friends."

In other words, the title market is shot.

A woman witness in a London police court spake thus:

"He smashed the eggs in my hair so I gave him the chips."

London records another quip by a woman in the Penge police court, who told the judge:

"I would not hurt a cat, I have a mother of my own."

A European paper, commenting in its society department on some society dinners, remarks:

"One should think, too, of all the knavish clowns who feed at the tables of the rich men and women.

"All this is as it should be.

"Imagine, if the state of affairs were different, how bored all the unhappy millionaires would become.

The actresses mentioned in that particular column must have read this last item with mixed emotions.

The city fathers of Hollywood object to the bathing beauties wearing bathing suits with no backs.

A chorine howls:

"The idea! My bathing outfit weighs 14 ounces and the clothes I wear on the street weigh only 13."

She forgets that the extra ounce is in the soles of the shoes. And what city father ever looked at a bathing beauty's soles?

Dr. Debat returns to Paris to say: "The American woman is one of the most beautiful in the world, but she lacks the sentiment and affection of the French girl. She is absolutely heartless."

When visitors recognize something superior to their own home product, they NEVER LIKE IT.

It is the fad to take codliver oil to whiten the teeth. But it also adds weight as nothing else will. It's up to the women to decide which they would rather have—beautiful white teeth or a slim body.

The choice is easy.

Women can keep their mouths shut—on occasion—but there is nothing they can do to hide obesity.

Boy, bring on the grapefruit!

Perfect Husbands -:- -:-

He Wanted a Venus

(Copyright, 1929.)

Bible Passages

Fear Not But Trust in God

(Psalm 56)

BE merciful unto me, O God: for man would swallow me up; he fighting daily oppresseth me.

Mine enemies would daily swallow me up: for they be many that fight against me, O thou most High.

What time I am afraid, I will trust in thee.

In God I will praise his word, in God I have put my trust; I will not fear what flesh can do unto me.

Every day they wrest my words: all their thoughts are against me evil.

They gather themselves together, they hide themselves, they mark my steps, when they wait for my soul.

Shall they escape by iniquity? in thine anger cast down thy people, O God.

Thou tellest my wanderings: put thou my tears into thy bottle: are they not in thy book?

When I cry unto thee, then shall mine enemies turn back: this I know; for God is for me.

In God will I praise his word: in the Lord will I praise his word.

In God have I put my trust: I will not be afraid what man can do unto me.

Thy vows are upon me, O God: I will render praises unto thee.

For thou hast delivered my soul from death: will not thou deliver my feet from falling, that I may walk before God in the ligh of the living.

Worst Story I Have Heard Today

By WILL ROGERS

THERE is a story about hell that ain't been told for a long time. It used to be that these hell stories were about as popular as Scotch stories are now, but I reckon styles just changed. Maybe so many folks don't believe in hell any more and believe in Scotchmen instead. Anyhow, there was a kind of an abused fellow that was stoop-shouldered and short-sighted come in one day and yells out to the first one he meets: "Is this hell?"

"It sure is!" says a hundred or two that happened to overhear.

"All right," says the meek-looking newcomer, "get a move on, you devils! Bank all the fires! Open the windows, top and bottom! Get this joint aired out! You'll all die of influenza if you don't freshen up the premises. Call the doctors: there ought to be a lot of them here. Fix up that man's burned finger over there!"

So Satan happened along and says, "Hi you! Pipe down, Alex! You act like you owned the place!"

"So I do! My boss gave it to me and my wife gave it to me and my mother-in-law and my creditors all gave it to me! It's mine by quit-claim deed, and you get to earth out of here! I'm closing the place for the summer!"

GETTING TOGETHER

By Herbert Kaufman

IF consolidation keeps up its PRESENT lick, greeting card manufacturers will soon be flooding the market with a line of "get-together" mottoes.

Meanwhile, the American dollar is doing the job quite satisfactorily with its own slogan.

The theory of competition is having a hard time justifying itself in financial circles.

Steadily mounting overheads concur with William Tecumseh Sherman that, "War IS hell," instead of agreeing with BROTHER JOHN that combination is the evil genius of trade.

Industry CAN'T reduce wages, but it CAN produce goods for less and cut selling costs by uniting batches of cognate companies under CENTRALIZED management, which, of course, creates a SURPLUS problem in the EXECUTIVE field, but pronouncedly BENEFITS the dividend rate.

COMMERCE, adopting the best engineering practice, is simplifying its transmission to obtain needed operating energy with FEWER working parts.

The salaries of a dozen presidents, board chairmen, secretaries and treasurers, not to mention hosts of OTHER expensive officials, are thriftily conserved everytime a group of enterprises is welded into a UNIT.

And the LESSER budget items, thereby eliminated, total a much TIDIER sum.

All of which explains why the Bordens have decided that it's more profitable to absorb 52 concerns in various parts of America, Canada, Europe and China, and expand their milk, creamery, egg and ice cream activties into a WORLDWIDE gesture.

Certain theater supply and movie equipment houses have LIKEWISE concluded that they can render more LARD and SERVICE by chipping together.

AND the American Coty Company, intrigued by the limitless possibilities of foreign territory, is acquiring heavy stock holdings in the mother concern and its widely scattered subsidiaries.

Bigger and better, if not CHEAPER, pies are promised from a $6,000,000 federation of Chicago pastry bakeries.

And the Curtiss-Wright deal, involving 11 aeroplane factories, will be formally plighted by an exchange of vows and securities on August 15.

Politics, too, have caught the fever and begin to reach into the Opposition to strengthen party power and influence.

Premier MacDonald, eager to fortify Labor prestige, is invading the realm of capital and luring former "enemy" interests into his ranks.

HE secures peerages for Sir George Croydon Marks, president of Columbia Graphophone, and Sir William Warrender Mackenzie, England's leading arbitration expert, thus FURTHER penetrating the House of Lords to a fairer break in the stronghold of the Tories.

Even Premier Poincare, with an eye to Wall street strongboxes, concludes it will pay to compose fiscal differences with Uncle Sam and John Bull, and reminds the Chamber of Deputies of the debt that France owes American BENEVOLENCE in his effort to hasten ratification of the debts to British and United States TREASURIES.

Everybody seems to be getting together EXCEPT Johnny Raskob and Senator Simmons.

All that's needed for a PERFECT score is a PROMOTER of HARMONY between the Democratic factions.

(Copyright, 1929, by Daily Mirror, Inc., and Herbert Kaufman.)

LISTEN, WORLD!

By Elsie Robinson

A LETTER—

It has made me think: I wonder what it will do to you.

Dear Miss Robinson:

I always read your articles. I am particularly interested in them because they seem to symbolize the challenging attitude of modern women toward life. I admire their force and courage. But—and will you pardon this criticism?—I think that you and your sisters sometimes overlook rare and lovely things in the heat of your battle.

For example, this subject of chivalry. I have noticed that you frequently make light of chivalry, claiming that it is "only a series of petty gestures made by men to satisfy their own egotism." There is more than that to chivalry, Miss Robinson. You modern women scorn to be called weak. You laugh at the implied reverence of our upraised hats and say that you desire equality rather than reverence. That may all be true. You may be as strong as you say you are and as independent—and yet chivalry will persist in the hearts of all true men in spite of your strength.

Chivalry did not come into being because men wished to magnify their strength by comparison with women's weakness—

CHIVALRY CAME INTO BEING BECAUSE WOMEN STOOD FOR SOMETHING—

They stood for things which all men, whether they were good or bad, worshipped. For tenderness and purity, for patience and love and loyalty and all the finer things of the spirit.

It is the nature of mankind to want a symbol which it may worship—a living symbol which expresses a secret faith. Christ was such a symbol. Lincoln was such a symbol. And Woman is such a symbol.

When a man takes off his hat to a woman he is not taking it off because he respects an individual female—but because he respects those qualities for which women should stand.

JUST AS A WOMAN EXPECTS A MAN TO BE BRAVE, SO A MAN EXPECTS A WOMAN TO BE GOOD. Men are not always brave, and women, unfortunately, are not always good, but faith persists and upon that faith we have built civilization.

CHIVALRY IS MAN'S GESTURE OF RESPECT TO THAT FAITH.

I am only an old-fashioned gentleman, Miss Robinson, and my opinions may seem foolish to a younger generation, but I do believe that you modern women are making a great mistake when you discard this beautiful mantle of symbolism in favor of "freedom and equality." As individuals you may, and often do, make great records for yourselves, but I doubt if you can ever surpass the records which might be yours as "just women."

I am thinking of some ladies I knew in my youth. I am sure, now, that they were not nearly as bright or efficient as many young ladies of today—they may, indeed, have been quite ordinary—but about them there was a beauty and dignity and mystery one seldom sees nowadays. They were conscious that they stood for great things in the eyes of men and they acted the part.

THEY MADE LIFE LOVELIER.

That may not seem a great record to you, but I am older and it seems to me about the best record any individual can achieve.

Sincerely,
HORACE WILSON.

Have you any answer to that? I haven't—save gratitude for a glimpse of beauty.

(Copyright, 1929, King Features Syn., Inc.)

The Rhyming Optimist

By ALINE MICHAELIS

Joy's Afterglow?

BECAUSE the Summer's song-filled days
Are all too fleet,
And just beyond the golden blaze
And glowing heat,
We glimpse the red Autumnal leaf,
The yellowed grass,
We need not vision joy as brief
Or soon to pass.

No calendar can compass bliss
Or measure woe;
Eternities are in a kiss;
As dreams, years go.
The hour of greatest heart's delight
May leave at last
Long afterglow of radiant light
When day is past.

Eyes meet, lips touch, the wise soul knows
That no farewell
Can raise its barriers for those
Who once loved well.

A World Champion

As She Sees Herself.

This picture of Helen Wills off the ground, having just sent the ball over the net, is interesting, because the young lady lawn tennis champion of the whole world made the picture herself.

This wonderful girl from California has within herself enough to make several girls happy.

To begin with she is beautiful and her health is marvelous.

She is feted wherever she goes, the world bows down before her because she is world champion at a game that calls for speed, quick decision, intelligence, courage.

And added to all of this she is an artist.

Happy Helen Wills. Long may she live, play, draw, enjoy life, retain her championship and advertise California's best crop, FINE young PEOPLE.

HELEN WILLS, CHAMPION OF THE WORLD

DAY BY DAY

By O. O. McIntyre

LOS ANGELES, July 19.—After a hectic winter in New York I was finding myself a little wah-wah. For no reason whatever I began running around town pulling strange door bells, thumbing my nose at crossing cops and crying out loud at parties. Close friends gave me a glance, bowed quickly and hurried away.

I got so I spent the sleepless nights watching red ants, four abreast, march across the ceiling. Another month and I'd be cutting out paper dolls. So I decided to come out here and Get Away From It All. I needed new scenes, new faces and here I am.

But if you think you can get away from New York coming to Los Angeles how have you been? Ten minutes after I parked my brunette satchel in Jim Woods' boarding house I walked down the hall and ran across nine people I see every day in New York.

And at the elevator stood Paul Whiteman which made 11 other lovely fellows and brings the count up to 20. "Lo, Horse Face!" he called out before an elevator full of people. I bowed stiffly. Paul's all right, I suppose, but after all he is only a fiddler. I'm literary.

Down in the foyer I began to think I was having another one of my spells. There wasn't a face—save that of Barney, the newsboy—that wasn't a familiar New York pan. I called up Ed Nolan, a banker friend, and told him to come get me I was beginning to feel a little nutty.

"You are a long time noticing it," he replied in his best banker baritone and hung up in one of my favorite ears. Somehow, I got back to my suite—well, it's a fair sized room—and most of the time I've been sitting around catching at my thumbs and wondering if I really left New York.

When I registered I noticed the first patron on the preceding page had signed from New York. The rest of the page was a solid row of dittoes. I have talked over the telephone to at least 20 close friends who were in New York less than two weeks ago. What is this—a business?

* * *

This town stopped growing some time ago. It now shoots up. You turn to spit and have to ask a policeman the way home. From my hotel window I see three entire blocks that have been made completely over since I was here a year ago. That's construction work or I don't know my Fuller Company.

Telegram from San Bernardino: "Where do you get those cream spats you wear?"

I got my pair for holding Conrad Nagel's horse while he had lunch at the Ambassador.

* * *

With the arrival of Bugs Baer, Broadway is as free of wise crackers as a flea of horse pistols. Mayor Walker alone is left to hold the fort. Hollywood has claimed them all—Wilson Mizer, Frank Fay, Grant Clark, Will Rogers, Jimmy Gleason, Brian Foy and a hundred or so and so forths. The gag crop this season should be elegant.

* * *

You may have noticed so far I have made no mention of a seven letter word meaning the atmospheric phenomena of temperature. Just a headstrong boy.

* * *

The boiling activity of Los Angeles is a perpetual mystery. No matter how long I remain here I am never without a full developed case of the gaps. I yawn and laze through the days in delightful tropical indolence. I sleep until noon and am ready for the hay again by 9 p. m. In a year I feel certain I would be sneaking around in a breech clout hunting for a nice beach to comb. Yet everywhere are those alert men who pop out of bed with a bound, touch fingers to the floor 20 times and want to give you a ride out to the newest development before breakfast. They are full of pep and enthusiasm. So much so you can't even talk over the telephone to some of them without having your lumbago touched off again.

* * *

Every real estate man who invites you for a buggy ride insists, "Absolutely Nothing to Sell." Fearfully embarrassing to an ink stained wretch who came out here aching to buy a half dozen lots. And spot cash, too. Boy, my aeroplane!

* * *

At a breakfast this morning I was served a combination plate of fried chicken, country sausage and pork chops. That takes you back to the days before vitamines and calories—when eating was eating.

(Copyright, 1929, by McNaught Syn., Inc.)

ONCE OVERS

By J. J. Mundy

DO YOU feel antagonistic toward your superiors?

Isn't it because you look upon yourself as having failed to make good that you dislike those who are successful?

Instead of entertaining such thoughts, you would do yourself a real service if you should resolve to make good as they have done.

The time you spend envying your boss is wasted in trying to overtake him.

Also harboring such antagonism gives you the wrong perspective.

There is not the desire to work toward a desired goal when you are thinking that the man who is holding the position over you has gotten it by good luck or favors.

Lucky breaks at times assist those who have attained high places.

But even with a certain degree of luck it takes work—personal work—to bring advancement.

The man who is firmly set in his mind on getting ahead has no time to waste on thinking about what another fellow is doing or enjoying.

He realizes that all his attention is needed to look after his own affairs.

(Copyright, 1929, International Feature Service, Inc.)

WORDS OF THE WISE

The world knows nothing of its greatest men.—Taylor.

There is no good result when hatred is returned for hatred.
—Schiller.

Prosperity can change man's nature and seldom is any one cautious enough to resist the effects of good fortune.
—Rufus.

The greatest efforts of the race have always been traceable to the love of praise, as its greatest catastrophe to the love of pleasure.
—Ruskin.

Faults in the life breed errors in the brain.—Cowper.

It is foolish to tear one's hair, as though sorrow would be made less by baldness.
—Cicero.

The apple tree never asks the beech how he shall grow, nor the lion the horse how he shall take his prey.
—Blake.

I am not so lust in lexicography as to forget that words are the daughters of the earth, and that things are the sons of heaven.
—Johnson.

The Hearst Papers Advocate

1. *An agreement on an equal basis of English speaking peoples to preserve peace between themselves and to promote the peace of the world, but no minority representation in foreign leagues.*
2. *Proportional representation in the United States Senate—no state to have less than two Senators.*
3. *Separate departments of Army and Navy and air forces, united under Secretary of National Defense.*
4. *Vigorous Federal action, under a Secretary of Education, to abolish illiteracy in the United States.*
5. *Installation of President and of Congress on first of January following election in November.*
6. *A Federal sales tax, the income from which to be used in reducing other Federal taxation.*
7. *A calendar year of thirteen months of four weeks each; all holidays to fall on Saturdays.*
8. *Construction of Nicaragua Canal for commerce and defense; advocated by Hearst papers since 1895.*
9. *The acquisition of the French and English West Indies as part payment for the debt to the United States.*